Remember December?

The past winter put a worn-out heating system. Last December probably you promised yourself a new CLARE-HECLA Furnace . . . or a Clare Conditioned Air Heating Unit. Better see your Clare dealer at once and get your order in early. There are still serious shortages of men and materials.

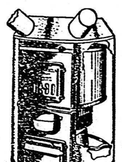

Clare HECLA

The FURNACE that saves 1 ton in 7

British Food Ration Is Reduced Again

Col. J. J. Llewellin, Minister of Food, announced that the bacon ration for Britons will be reduced from four ounces a week to three ounces.

He also said the domestic ration of oils and fats will be reduced by one ounce a week during the summer months, cutting the cooking fat ration from two ounces to one.

The soap ration is to be reduced for the time being by one-eighth, except for babies and young children.

The Food Minister also announced a cut in the number of points available for canned meat, from 24 to 20 from the beginning of the next ration period. He said he hoped to maintain the current cheese ration of two ounces a week.

The Ministry explained that German prisoners' rations were being pared in deference to the general feeling of the public that these captives were being overfed. The exact reduction applied to the Germans, however, is still being worked out.

The need for tighter food rationing was traced to the fact that the liberation of Europe created unexpectedly heavy demands on the world food supply.

Swastika Unter Alles

The Swastika still lies across the main highway of the Inverness and Perth road at Kingussie. It was laid there on V-E Day so that all traffic would pass over it. — Sunday Empire News (Manchester).

GOOD SHOT

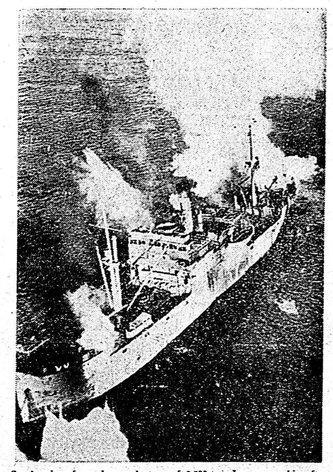

Smoke rises from damaged stern of 2,500-ton Japs cargo ship after Mitchell bomber scored direct hit. Vessel awaits second attack. Ship is one of six enemy cargo and escort craft sunk or damaged in surprise attack off Shimshu Island.

DEMAND HIS TRIAL

Syrians have asked that French Gen. Paul Beynet above, be tried as a war criminal for alleged responsibility for recent bloody fighting between the French and Syrians. They also branded Gen. Oliva Roget a "war criminal."

Last Patrol Flown By Coastal Command

The R.A.F. Coastal Command flew its last patrol of the war with the abandonment of aerial escort for allied shipping in the European theatre of operations.

Since Sept. 3, 1939, the Coastal Command has had at least one plane in the air every day somewhere in its vast territory which ranged from Iceland, Norway and the Baltic to the Azores and Gibraltar.

FAMILY OFFERS HEARTFELT PRAYER

Mrs. J. C. Privett, Blytheville, Ark., and her eight children pray in the bedroom of their new home for Pvt. J. C. Privett, the father, who lost his life in Luxembourg last January. The family, left with slim funds and forced to live in a crowded four-room house, moved into their two-story, 10-room, $10,000 home after an appeal for funds brought donations from civilians and Army men stationed throughout the world.

BABY CHICKS

ROCK X LEGHORNS $11.75, AUSTRA Whites $12.50. Shipped C.O.D. anywhere by: Willowdale Chickery, Newtonbrook, Ont.

REDUCED PRICES FOR CHICKS

BARRED ROCKS 12c, LEGHORN Pullets 25c, Barred Rock Pullets 26c, Leghorns are Barron strain. Rocks are O.E.S. Breeding, and all breeders are blood-tested. E. R. Cockerels to six weeks old also Leghorn Pullets eight weeks old, fully feathered and roosting. Hybrid Broilers four weeks and over. One dollar books your order now. Johnson Hatchery, Fergus, Ont.

YEAR AFTER YEAR — SUPPLYING the same customers with Top Notch chicks is proof of satisfaction. At no time in history has the poultryman been assured of greater, more steady markets than to-day. Prices of a few breeds for June and July delivery. White Leghorns, Barred Rock X White Leghorns, Austra Whites, Barred Rocks, New Hampshires, Assorted Light and Medium Breeds $12; Assorted heavies $25. Pullets: White Leghorns, Barred Rock X White Leghorns, Austra Whites 19.45; Barred Rocks, New Hampshire X Barred Rocks 19.95, New Hampshires 17.95. Assorted Light and Medium Breeds 17.95; Assorted Heavies 14.95, Cockerels: White Leghorns 1.50; Barred Rocks, New Hampshire X Barred Rocks 10.95, New Hampshires 9.95. Assorted Heavies 9.95. White Leghorn X Barred Rocks 4.50, 2 week old add 6c, 3 week old add 11c, 4 week old add 16c. Send for complete price list, also 8 week old and older free range pullets. Top Notch Chickeries, Guelph, Ont.

VICTORY CHICK SALE

FOR JUNE AND JULY BARRED Rock Mixed 18c, Barred Rock Pullets 16c. White Leghorn mixed 9c, White Leghorn Pullets 20c, White Rock Mixed 18c, Brown Leghorn Pullets 24c. Goddard Chick Hatcheries Ltd., Britannia Heights, Ont.

STARTED CHICK BARGAINS. 2, 3, 4 week olds in many popular pure breeds and hybrid crosses in non-sexed, pullets and cockerels. Immediate delivery. Also day olds and eight week old pullets up to Jaylay. Free catalogue. Tweddle Chick Hatcheries Limited, Fergus, Ontario.

RAISE CHICKS AT LESS COST now—and have them ready for profitable Fall markets. Green pasture feed is vital for growing chicks—cuts down on commercial feed. Here is a real opportunity for big or small poultry raisers to reap extra profits—extra profits too by buying Tweddle Chicks that are from Government Approved bloodtested breeders. Be wise buy scientifically produced Tweddle chicks — a name familiar to poultrymen in Canada for over 29 years. Send for reduced July price list for day old, two week old, three week old and 4 week olds in all popular breeds. Also free range pullets eight weeks of age and older. Tweddle Chick Hatcheries Limited, Fergus, Ontario.

WE CAN GIVE JULY-AUGUST DELIVERY chicks, if ordered now. Also June, limited quantity started. Ask for list. Bray Hatchery, 129 John N., Hamilton, Ont.

2 WEEK OLD STARTED CHICK bargains while they last for immediate delivery Barred Rocks, New Hampshire X Barred Rocks non-sexed 15.95, pullets 29.95, cockerels 16.95. White Leghorn, Barred Rock X White Leghorn, Austra Whites: Pullets 25.95, Assorted Heavies non-sexed 11.95, pullets 20.95, cockerels 15.95. Assorted Medium and Light Breeds: Pullets 22.95, 2 week old add 5c, 4 week old add 10c. Also day old chicks at rock bottom prices. Send for complete price list. Top Notch Chickeries, Guelph, Ont.

DYEING AND CLEANING

HAVE YOU ANYTHING NEEDS dyeing or cleaning? Write to us for information. We are glad to answer your questions. Department H. Parker's Dye Works Limited, 791 Yonge Street, Toronto.

FARM MACHINERY FOR SALE

THE NEW IMPROVED HAY DIVIDER

CAN BE FITTED TO SWATH board of any mower. Will replace help usually needed to fork hay behind mower in heavy crops. Also save time, as there is no clogging of knife or knife guard. Guaranteed satisfaction. $7.50 f.o.b. Bristol, Que. Sole Mfgr. and distributor for Canada and U.S. LOCAL SPARE TIME AGENTS WANTED. A. ARBIC, BRISTOL, QUE.

32-50 GOODISON STEEL THRESHER, clover attachments, chaff blower, grain elevator, ball bearings throughout, roller bearings on road wheels, ready to go to work. Also 18-36 Hart Parr tractor in first class shape, on steel. Edward Ewart, Bolton, Ont.

PERFECTION MILKERS AND SUPPLIES. J. P. Donaldson, Joyceville, Ont.

6-FOOT INTERNATIONAL COMBINE. Complete. Pick-up etc. 2 years old, good condition, one climax power unit just rebored. New pistons and rings, $5 H.P. Roy Whitwell, Binbrook, Ontario.

MASSEY HARRIS 101 SUPER TWIN power tractor on rubber, practically new, or Model C Case on steel in A1 condition. Alvin Gruer, Ormstown Station, Que.

FOR SALE

SAWMILL AND BOX MANUFACTURING plant and quantity of lumber for sale, plant manufactured fish shoks last year; powered by 2 steam engines, has electricity; located on railway siding. Village of Haliburton, Colonial Box and Lumber Co., Box 27, Haliburton, Ont.

I HAVE TEN GOOD FARMS FOR sale, ranging in price from three to twelve thousand dollars. For particulars, apply Jas. Donohue, Donohue Garage, Renfrew, Ont.

FOR SALE, SUCCESSFUL CREAMery and dairy business in progressive Ottawa Valley Town, owner retiring on account of ill-health, price right. For further particulars apply to Box 35, 73 Adelaide W., Toronto.

BUSINESS FOR SALE. FARM MACHINERY, other articles and machinery, large lot and buildings with high moving beam and blocks for wrecking and loading. Suitable machinery for repairing. Two minutes' walk to large stores, banks and postoffice. Particulars given. W. E. Rutledge, Newmarket, Ont.

GREAT DANE PUPS FOR SALE. Champion Bloodlines, excellent breeding stock or show prospects, ideal pet and protector. John Pearson, Lakeview P.O., Ont.

REGISTERED SHETLAND SHEEP dog (miniature collie) pups for sale. 1744 Mouland Ave., Niagara Falls, Ontario.

REMNANTS

15 29 30 YARDS, LINEAL MEASure $1.98, consists 2½ lbs. unbleached cotton, cushion covers, raincoats material, flannelette, woollens. C.O.D. postage extra. Refund if unsatisfactory. Pulsier Sales, 377 Parliament, Toronto.

DIESEL ENGINES — COMPLETE: UD30 International 30 Horsepower, 4 years old; D7200 Caterpillar 70 HP; D6600 Caterpillar 65 HP, 2 years old; UD14 International 68 HP; PD10 International 30 HP. Lavential & Co., Machinery Dealers, Winnipeg.

FOR SALE VESSOT 15" BALL bearing grinder direct driven 30 H.P. motor first class condition. Apply J. A. Eager, Kemptville, Ont.

ELECTRIC MOTORS, NEW, USED, bought, sold, rebuilt; belts, pulleys, brushes. Allen Electric Company Ltd., 2326 Dufferin St., Toronto.

GAINING WEIGHT? SLENDEX TEA

aids you retain Slender Figure, turns your food into energy instead of fat.

GUARANTEED HARMLESS, composed pleasant herbs, no exercises or drastic diets.

Month's supply $1.00 postpaid

Dominion Herb Distributors

1425 St. Lawrence Blvd., Montreal

FARMS FOR SALE

50-ACRE FARM, IN HURON county, bank barn, pig pen, chicken house, implement shed, 7-roomed frame house. For further information write Box 20, Langstaff, Ont.

72 ACRES, HALF MILE OFF HIGHway 28, 8 miles north Port Hope. Basement barn, frame house, 10 acres bush, stream. M. Harper, R.R. 4, Cobourg.

FARM FOR SALE—192 ACRES 1 mile west of Kitchener limits on Kitchener-Stratford highway. Charles W. Moser, R.R. 4, Kitchener, Ont.

HAIRDRESSING

LEARN HAIRDRESSING THE Robertson method. Information on request regarding classes. Robertson's Hairdressing Academy, 127 Avenue Road, Toronto.

You Will Enjoy Staying At The ST. REGIS HOTEL TORONTO

- Every Room with Bath, Shower and Telephone.
- Single, $2.50 up—Double, $3.50 up.
- Good Food, Dining and Dancing Nightly

Sherbourne at Carlton Tel RA. 4135

STOP the ITCH of Insect Bites—Heat Rash

Quick! Stop itching or insect bites, heat rash, eczema, hives, pimples, scales, scabies, athlete's foot and other externally caused skin troubles. Use quick-acting, soothing, antiseptic D. D. D. PRESCRIPTION. Greaseless, stainless. Ask store or druggist for your money back. Your druggist stocks D. D. D. PRESCRIPTION.

Here's a SENSIBLE way to relieve MONTHLY FEMALE PAIN

Lydia E. Pinkham's Vegetable Compound not only helps relieve periodic pain but ALSO accompanying nervous, tired, highstrung feelings—when due to functional monthly disturbance. It's one of the most effective medicines for this purpose. Pinkham's Compound helps nature! Follow label directions. Try it!

Lydia E. Pinkham's VEGETABLE COMPOUND

MEDICAL

STOMACH AND THREAD WORMS often are the cause of ill-health in humans, all ages. No one immune! Why not find out if this is your trouble? Interesting particulars—Free! Write Mulvaney's Remedies, Specialists, Toronto 2.

DON'T WAIT — EVERY SUFFERer of Rheumatic Pains or Neuritis should try Dixon's Remedy. Munro's Drug Store, 225 Elgin, Ottawa. Postpaid $1.00.

BAUMEEKA FOOT BALM DEstroys offensive odor instantly. 4oz bottle, Ottawa agent, Denman Drug Store, Ottawa.

HIGHLY RECOMMENDED—EVERY sufferer of Rheumatic Pains or Neuritis should try Dixon's Remedy. Munro's Drug Store, 225 Elgin, Ottawa. Postpaid $1.00.

CHIROPRACTOR

H. S. SIMONSON, CHIROPRACTOR, 23 Bloor Street East, Toronto. Hours 1 p.m. to 8 p.m. Saturdays 9 a.m. to 1 p.m.

OPPORTUNITIES FOR WOMEN

BE A HAIRDRESSER

JOIN CANADA'S LEADING SCHOOL Great Opportunity. Learn Hairdressing

Pleasant dignified profession, good wages, thousands successful Marvel graduates. America's greatest system. Illustrated catalogue free. Write or call

MARVEL HAIRDRESSING SCHOOLS

258 BLOOR W., TORONTO

Branches: 44 King St. Hamilton & 74 Rideau Street, Ottawa.

MUSICAL INSTRUMENTS

FRED A. BODDINGTON BUYS, sells, exchanges musical instruments. 111 Church, Toronto 2.

PATENTS

PETHERSTONHAUGH & COMPANY Patent Solicitors. Established 1890: 14 King West, Toronto. Booklet of Information on request.

PROPERTIES WANTED TO BUY

WE HAVE BUYERS WAITING FOR chicken farms, market gardens, town or village houses in all parts of the Province. Send full particulars in confidence at once —we make no charge unless we sell. Powell and Company, 8 St. Clair East, Toronto.

PHOTOGRAPHY

"YOUR WORK IS WONDERFUL" CUSTOMER SAYS

". . . and the prompt manner in which you return work is greatly appreciated."

Any Size Roll—6 or 8 Exposures DEVELOPED AND PRINTED 25c

Don't risk losing pictures. Send your film rolls to

CANADA'S LARGEST AND FINEST STUDIO

Get Better Pictures at Lower Cost. Prompt mail service.

SPECIAL ALBUM OFFER

New Style Album With Prints sizes 16-20-127 if 22c

(4c extra is sent with film roll

SPECIAL PRICES ON FRAMING AND COLORING

Enlargements 4 x 6" in beautiful exact mounts, 3 for 25c. Framed, on ivory tinted mats, 7 x 9", in Gold, Silver, Circassian Walnut or Black Ebony finish frames, 59c each. If enlargement colored, 79c each.

OLD PICTURES RESTORED

We can restore any old photograph or snapshot . . . and make any number of prints or enlargements desired. The process requires the work of skilled artists, but the cost is reasonable. Send us your picture and tell us what you want done and we will tell you the cost before doing the work.

STAR SNAPSHOT SERVICE

Box 129, Postal Terminal A, Toronto

Print Name and Address Plainly on Orders.

TIME TESTED QUALITY SERVICE and SATISFACTION

Your films properly developed and printed

6 OR 8 EXPOSURE ROLLS 25c

REPRINTS 8 for 25c

FINEST ENLARGING SERVICE

You may not get all the films you want this year, but you can get all the quality and service you desire by sending your films to

IMPERIAL PHOTO SERVICE

Station J. Toronto

TEACHERS WANTED

REDDITT REQUIRES TWO FIRST Class Teachers about 50 pupils in the School. Principal grades 6 to 8 inclusive. Salary $1,600 a year. MALE PREFERRED. Junior Room Grades 1 to 5 inclusive. Salary $1,200 a year. Address applications to E. H. WISTCOPT, REDDITT, Ont.

WANTED — TWO QUALIFIED teachers for Mayo Township School Area, Hastings county. No. 2 Marmora Mills and No. 5 Hartshorne. Good modern rural schools. Term, 1945-46, Protestant, salary $1,100. State qualification. A. W. Ramsbottom, Hermon, Ont.

TEACHER WANTED FOR SS. NO. 4, Township of Emmskillen, Lambton County. State experience, salary and phone number to John W. Piggott, Secretary, Oil Springs, Ont.

BRANT CO.: 5 MILES SOUTH OF Brantford. Experienced female Protestant teacher, SS. No. 4, Brantford Twp. Salary $1,500.00. State qualifications, also former inspector. Personal application preferred if possible. Apply Sellars, Sec.-Treas., R.R. No. 2, Brantford, Ont.

DORSET — TEACHER WANTED (Protestant preferred) for each grade 6 to 10, inclusive (senior room), and act as principal of a 2-room school with modern conveniences, term commencing September, 1945, salary $1,200. Apply, stating qualifications, to (Miss) Phyllis Clayton, Dorset, Ont.

FIRST CLASS TEACHER WANTED for S.S. No. 12 Fitzroy. Duties to commence September 4, 1945. Apply stating salary and experience to R. Lamontagne, Secretary-treasurer, Fitzroy Harbour, Ont.

KENT CO. TEACHER WANTED for SS. No. 15, Dover Twsp. Salary $1100.00. Apply stating qualifications and salary expected to Adelard Tetreault, R.R. No. 2, Bear Line, Ont.

HELP WANTED

STRONG, ABLE WOMEN FOR general housework. $60 per month, bed, board. Girls, young women for summer resort, pay according age, ability. Married couple, man, boy, garden farm. Mrs. Boyd, Carlisle Springs, Ont.

HOUSEKEEPER FOR PROTESTant, motherless home in country. All conveniences. Two school age children. Box 37, 72 Adelaide W., Toronto.

AUTOMOBILE BUMPERS AND Painters, experienced on repair work. Highest rate of pay, 48 hour week, workmen's compensation. Apply nearest Selective Service Office, ON 2251.

EXPERIENCED MAN TO HELP on 160 acre tractor farm. Milking machine. Teamster preferred. Will pay $85.00 per month. Dollon 1176, Harold Tomlinson, Nashville, Ontario.

WANTED SINGLE MAN FOR GEneral farm work. Steady job for right man. No milking. Beef cattle. Apply Patterdale Farm, Woodbridge, R.R. 2. Phone 46 R 4.

WANTED

TWENTY-FIVE TO ONE HUNDred acres within two hundred miles Toronto. Must be situated on Lake or River. Buildings immaterial. Box 24, 72 Adelaide W., Toronto.

HOUSEKEEPER WANTED ON Farm 2 miles from Tillsonburg. All city conveniences. 2 children, 2 adults. Good wages. J. A. McCabe, Tillsonburg, Ont.

SARNIA GENERAL HOSPITAL SCHOOL FOR NURSES:

APPLICATIONS NOW BEING CONsidered. Date of admission September 4th, 1945. Educational requirements: Junior Matriculation. Remuneration after preliminary term, $10.00 to $12.00 per month.

BUCKWHEAT WANTED. LET US know what you have. Best prices paid. Fairbank Feed Company Ltd., 2285 Dufferin St., Toronto.

WANTED TO PURCHASE PULlets, all breeds from 8 weeks up to laying. Good prices paid. Apply to Box 38, 72 Adelaide W., Toronto.

WE BUY

hundreds of Herbs, Roots, Barks, Berries, Flowers, Leaves, etc.

PRICES HIGHER NOW

Write for full list

Dominion Herb Distributors

1425 St. Lawrence Blvd., Montreal

MACDONALD'S BRIER

Canada's Standard Smoke

Queen Mother Back In London Home

Queen Mary returned recently to her London home at Marlborough House after nearly six years' residence at Badminton, Gloucester.

A small crowd cheered the Queen Mother as she arrived by car, and she waved a white-gloved hand in acknowledgment as Scots Guards sentries presented arms.

The Queen, has been living at the home of her niece, the Duchess of Beaufort, since September, 1939.

THE BEST WAY TO KILL FLIES

—a 10c package of WILSON'S FLY PADS will kill more flies than $5.00 worth of any other fly killer! The old reliable way for 85 years. Use WILSON'S FLY PADS to-day!

Would you give 95 cents To be relieved of piles?

Then try this time-proven treatment

Few people escape the discomfort and often keen distress, which accompanies piles or hemorrhoids.

The itching is at times almost unbearable but fortunately can be relieved quickly by the application of Dr. Chase's OINTMENT.

Since Piles are often caused by constipation and consequent straining, Dr. Chase's KIDNEY LIVER PILLS are recommended as a means of relieving the constipation and helping to remove the cause of piles.

In the meantime you can depend on Dr. Chase's OINTMENT to relieve the itching almost immediately it is applied. For over fifty years this medicinal Ointment has had an enviable reputation for the quick relief of itching piles.

Why not ask your druggist for Dr. Chase's Ointment at once and prove to your own satisfaction that it stands without a rival as a quick relief from itching caused by piles.

Ointment 60 cts. Pills 35 cts.

Princess of Gratzen

LOUIS ARTHUR CUNNINGHAM

CHAPTER VII

They went into the room where a short while ago all had been so gay, so bright, so merry. It seemed empty now, haunted by shadows, by some sinister presence. The black reticule still lay on the dresser where madame had left it. Rosine, by standing on tiptoe, could move it a little and straighten the picture. The light was dimmer now. But there in its bright metal frame was the handsome smiling face, its eyes fixed upon them.

Pol Martin gazed at it and slowly his lips parted. His fingers tightened on hers. He stared long. He could not seem to tear his eyes from that thin, smiling face.

"Pol! Tell me, Pol." Rosine's voice was urgent.

"Yes — yes!" he whispered. "I would know: him anywhere. I could never forget. It was thus he smiled the day he ran from Bon Homme's cottage. He wore the uniform of one of the Luftwaffe then. But it is he."

* * *

"Yes, I knew. I saw it before the party started. I could not eat for thinking of it. I could feel him smiling, there behind me. But what could his picture be doing here? Who can he be?"

"I do not know. We shall ask Corinne or Gesner. We shall not speak."

"No, we must not speak. These are good people, all of them. They do not know that the devil is amongst them."

"But Roger promised to kill this one — and Roger is strong. He wears a cross the King gave him for being brave. Yes, Roger will kill this one surely."

And they stole away, out of that room, away from the picture of Michel Fabre that smiled at them in the twilight.

It was the day following the coming of the little English evacuees who were to find a home at Philibert. Meridel knocked at madame's door to show the old lady a letter Rudolph had received from the bureau in charge of the little guests. Meridel entered when madame's rich voice called "Entrez!" from the inner room.

"I shall be out in a minute — ah, it is you, Meridel." The door closed her bedroom door open. "Make yourself comfortable, child."

* * *

Meridel did not hear. The room became space and the moment eternity. Rapt, heart-still, she stood at the picture of Michel Fabre and slowly walked toward it as if drawn to it by some mighty, invisible threat. She had forgotten everything in the wonder of finding him again. She reached out and touched the photograph. She picked it up and looked at it, studying every lineament of the fine young face, realizing that, now, this minutely perfect, had been her mind's image — the thick brows, the cleft chin, the strong wide mouth, the broad forehead and aquiline nose.

"Well?"

Madame had been standing beside her for moments, watching her, the glad look in her eyes, the way her young breast rose and fell. And madame was old and wise as the world and she had known love and thus recognized instantly what she saw in Meridel's face.

"I—I am sorry, madame. I forgot myself. This man—may I ask —who is he?"

"An insolent, defiant, ungrateful young scamp," said madame, smiling fondly at the picture. "He is Roger's brother my nephew, Michel Fabre. We call him Mike."

"Roger's brother Michel—"

"Do you know him, Princess?"

Meridel nodded. Slowly she put the picture back in its place. "I met him once in Graten, shortly before the war broke out."

"And he made love to you, I'll wager."

* * *

Meridel looked gravely into the bright black eyes, and for a moment did not speak. Then she said, "Not—not as one expects love to be made—"

Madame chuckled. "Ah, I know. It was in the way he looked at you, in the way he said things more than in what he said: in the way he held that proud proud head of his and the way his eyes danced. Is it not so?"

"Yes—yes, it is so."

"That was Michel."

"Did he—make love to many?"

"I thing not. But many loved him. He didn't care. He always wanted to be free—free of his teachers, of those who would interfere with his liberties, even of me. Sometimes—what he wrote on the back of this picture."

Madame Mimi took the photo from its frame and showed the boldly scrambled lines to Meridel, who shaped the words with her lips—

"A better friend than love have they

For none to mar or mend,

That have themselves to

Friend."

"I don't know that any love could hold him," continued madame. "What was he doing when you saw him?"

(To Be Continued)

4766

SIZES 10-18

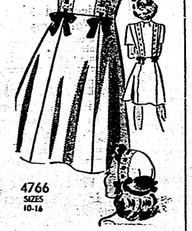

As thrilling as a first beau, this youthful-minded frock and hat. Pattern 4766. Frost it with white eyelet garnished with ribbons. Any youthful girl can make it for herself.

Pattern 4766 comes in Teen Age sizes 10, 12, 14, 16. Size 12, frock, takes 2¼ yards 39-inch material.

Send twenty cents (20c) in coins (stamps cannot be accepted) for this pattern to Room 421, 73 Adelaide St. West, Toronto. Print plainly size, name, address, style number.

HAIR GOODS

We carry a large variety of the finest human hair goods, specializing in made-to-order goods, gents' wigs and toupees, ladies' transformations, bob wigs, front pieces, switches, etc.

White's Hair Goods

258 YONGE ST., TORONTO, ONT.

KILL mosquitoes

A MOSQUITO lays eggs in stagnant water to hatch into a swarm of disease carriers. Fly-Tox, sold everywhere, instantly destroys this menace. Get a large bottle today.

15-12

THERE IS ONLY ONE FLY-TOX KILLS INSECT PESTS

MOTHER'S LETTER READ AT GRAVE

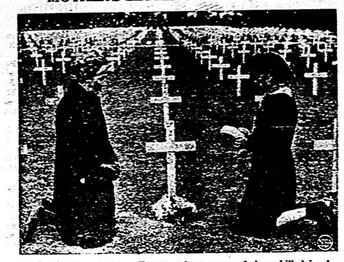

In La Cambe cemetery, France, where many of those killed in the Normandy invasion are buried, Madame Blanche Chapelle, left, and her daughter, Helene, kneel at the grave of James Simonian of New York State while the girl reads a letter from the soldier's mothere. The mother asked Helene to read it over the grave. The soldier was killed in D-Day fighting.

Modern Etiquette

By Roberta Lee

1. May the bridegroom mail some of the wedding invitations to his intimate circle of friends?

2. Is it considered good manners to crook the little finger when lifting a glass or a coffee cup?

3. Which one should enter first when a mother and daughter are entering an automobile?

4. What should one do when in a group of persons, either sitting or standing, and it is necessary to turn one's back towards another person?

5. Is it in good form to lay two or three spoons crosswise above each dinner plate?

6. Is it all right for a woman to present a letter of introduction personally?

ANSWERS

1. No; all the invitations should be mailed from the bride's home. The bride's fiance should of course furnish a list of his relatives and friends to whom he wishes invitation sent. 2. This is merely affectation. 3. The mother. 4. Apologize, always. 5. No; this was an old custom, but is out-of-date. 6. No; a man has this privilege, but not a woman.

Churchill Opens Election Campaign

Prime Minister Fires First Shot On Village Green

I walked to the end of the road where I live, strolled over to our village green, passed under a row of chestnut trees which are the chief foundation of our local pride, and saw in front of the Working Men's Club, a small crowd of a couple of hundred people, including a large number of children under 10, surrounding a tiny motorcar from which an elderly gentleman was making a speech, writes Harold Hobson in The Christian Science Monitor.

Coming closer I observed that this Pickwickian gentleman was Prime Minister Winston Churchill engaged in opening the Conservative Party's electoral campaign in what has been described as the most important election in British history.

If this description is true, nobody would have guessed it from the casual, informal appearance of Mr. Churchill at Woodford.

No Pageantry

Americans who are dazzled by the pageantry of state openings of Parliament and state visits of the King and Queen would have been astonished, at the total lack of ceremony attending the Prime Minister's first shot in the election battle.

There were no flags, no parades as in Nazi Germany, no special presidential train as in America; only a stoutish gentleman holding in his hand a high-crowned hat that would have struck the inhabitants of the Ark as old-fashioned, addressing a few halting words, in a gentle shower of rain, to an audience of housewives out on a morning of shopping.

This, of course, doesn't mean any want of enthusiasm for Mr. Churchill — it is merely the inexplicable English way of doing things.

How Can I?

By Anne Ashley

Q. How can I prevent the cracking of enameled saucepans?

A. Place new enameled saucepans in a vessel of warm water, allow it to come to a boil, then cool, and the enamel will last much longer than ordinarily before either cracking or burning.

Q. How can I polish gilt frames?

A. Mix and beat the whites of three eggs with one-third this quantity (by weight) of javelle water. Paint the gilt frames with this solution.

Q. How can I remove stains from the hands and keep them in good condition?

A. Instead of using soap on the hands, use a small cup of paste, composed of vinegar and cornmeal.

Q. How can I keep paint brushes in good condition?

A. A used paint brush should be washed in turpentine or gasoline, followed by a soap and water, preferably naptha soap. Rinse in clear water and press the bristles into shape.

Q. How can I remove rust spots from nickel plate?

A. Cover the rust spots with oil or grease and let it remain for two or three days, and then rub thoroughly with ammonia, and polish.

Though ultra-violet light does not poduce the sensation of light, it can produce blindness.

Grapefruit Souffle Pie

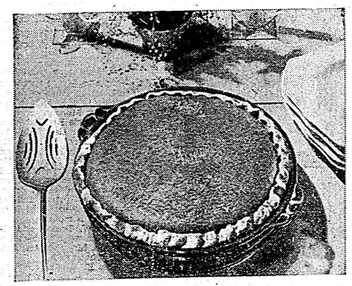

3 tablespoons butter or margarine
3 tablespoons flour
½ teaspoon salt
½ cup milk
2 eggs, separated
1 tablespoon grated orange rind
1 cup grapefruit sections
¼ cup grapefruit juice
½ cup sugar
½ teaspoon vanilla

Prepare pastry shell; prick lightly with a fork. Bake in hot oven (450° F) 8 to 10 minutes to set crust.

Melt butter over low heat; add flour and salt and stir until smooth. Add milk slowly, stirring constantly; cook until thick. Cool slightly. Beat egg yolks until thick and lemon colored; slowly add cooked mixture. Add orange rind, grapefruit sections and juice, sugar and flavoring. Fold in stiffly beaten egg whites. Pour into pastry shell and bake in slow oven (300° F) about 1 hour.

Yield: One 9-inch pie.

All-Bran Pastry Shell

2 tablespoons All-Bran
¾ cup sifted flour
¼ teaspoon salt
¼ cup shortening
2 tablespoons cold water (more or less)

Crush All-Bran into fine crumbs; mix with flour and salt. Cut in shortening. Add water, a little at a time, until dough is moist enough to hold together. Roll out on lightly floured board to about one-eighth inch in thickness. Fit into pie pan; trim edges.

Quality You'll Enjoy

"SALADA" TEA

CHRONICLES of GINGER FARM

By Gwendoline P. Clarke

We have been seeing the world! We have been on two trips since I wrote last week. One was a visiting and business trip—mostly business—the other was a sight-seeing occasion. Partner and I went to Guelph last Friday and that busy little city was about as busy as we ever saw it. When we visited with friends just above the College we discovered the reason—and I suppose we should have known it all along. It was some kind of 'Farmer's Day' at the College and it appeared as if most of the farmers and their families for miles around had moved in and taken over the College lock, stock and barrel. But we didn't go in. At the time we went by it was nearly five o'clock and at five o'clock a farmer's failing is to turn reluctantly to thoughts of home—to cows that need milking and to poultry that wants feeding. So we had an eat-and-run cup of tea with our friends and after admiring their chickens and gardens, and what we could see of their crops, we made tracks for home, our faithful old Lizzie chugging along, contentedly purring because we were on a down-grade nearly all the way home.

Over the week-end Daughter and friend Bert were here and it was they who took us on a sight-seeing trip. For a long time Partner had been wanting to see again the Shad Dam at Fergus. So that's where we went. But we found it had been re-named since we saw it before.—Now it is 'the Grand River Dam' which seems quite appropriate since it is the Grand River which it controls. By any name it is a marvellous piece of engineering and well worth taking a little time and trouble to see.

Personally I shall have reason to remember our visit to the Grand River Dam for several days. You see after looking at everything from the level of the bridge we naturally wanted to size things up from below. But going all the way around looked like a long way to walk so we tried taking a 'short cut' down the shale rock embankment. It was a short cut in distance but certainly not in time. Believe me, it was some feat. I declare that that bank got steeper and longer with every step we took and the footing was particularly treacherous. We finally made it, of course, but today I am so stiff is my joint: it is really painful to move.

From Fergus we went on to the Rocks at Elora. For Partner and I, it was a case of 'Elora Revisited'. Even at that we found several little walks and look-outs that we had missed before, particularly that of an island rock which stands in the middle of a waterfall. It was Daughter's first visit however, and, knowing her wandering propensities—which she probably inherits from her mother—I don't suppose there was very much that she missed. We had our lunch with us and because it began to rain the car was our picnic ground, which didn't seem to make any difference to the enjoyment and ease with which our lunch was dispatched.

Coming home by way of No. 7 Highway and then across country, we finished our journey by visiting a young mother and her three-weeks old baby. Naturally, I suppose we should have known it all along. It was some kind of 'Farmer's Day' at the College and it appeared as if most of the farmers and their families for miles around had moved in and taken over the College lock, stock and barrel. But we didn't go in. At the time we went by it was nearly five o'clock and at five o'clock a farmer's failing is to turn reluctantly to thoughts of home—to cows that need milking and to poultry that wants feeding. So we had an eat-and-run cup of tea with our friends and after admiring their chickens and gardens, and what we could see of their crops, we made tracks for home, our faithful old Lizzie chugging along, contentedly purring because we were on a down-grade nearly all the way home.

Over the week-end Daughter and friend Bert were here and it was they who took us on a sight-seeing trip. For a long time Partner had been wanting to see again the Shad Dam at Fergus. So that's where we went. But we found it had been re-named since we saw it before.—Now it is 'the Grand River Dam' which seems quite appropriate since it is the Grand River which it controls. By any name it is a marvellous piece of engineering and well worth taking a little time and trouble to see.

Personally I shall have reason to remember our visit to the Grand River Dam for several days. You see after looking at everything from the level of the bridge we naturally wanted to size things up from below. But going all the way around looked like a long way to walk so we tried taking a 'short cut' down the shale rock embankment. It was a short cut in distance but certainly not in time. Believe me, it was some feat. I declare that that bank got steeper and longer with every step we took and the footing was particularly treacherous. We finally made it, of course, but today I am so stiff is my joint: it is really painful to move.

From Fergus we went on to the Rocks at Elora. For Partner and I, it was a case of 'Elora Revisited'. Even at that we found several little walks and look-outs that we had missed before, particularly that of an island rock which stands in the middle of a waterfall. It was Daughter's first visit however, and, knowing her wandering propensities—which she probably inherits from her mother—I don't suppose there was very much

Fiery Calling Cards Dropped On Japan

The Chemical Warfare Service disclosed not long ago that Superfortresses are dropping at least four types of incendiary bombs on Japan and that research is under way to develop more fiery calling cards.

Two of the bombs spread flaming synthetic lava formed by jellied gasoline, powdered magnesium, liquid asphalt and other ingredients.

One is the M-76 or "Goop" bomb, a 500-pounder, which scatters lava into corners and other out-of-the-way places. The other is the tenpound M-74, equipped with a mechanism that throws globs of burning lava for distances of twenty-five yards.

The two other types of bombs are the 100-pound M-47 and the six-pound M-69 clusters. The M-47, packed with jellied gasoline in a thin wall, is capable of scattering chunks of fire for distances of forty yards. The M-69 is made up of bomb clusters scattered by a time fuse releasing a shower of fire sticks.

HOTEL METROPOLE

All Beautifully Furnished With Running Water.

Rates: $1.50 up

NIAGARA FALLS OPPOSITE C.N.R. STATION

DID YOU KNOW?

—that a 10c package of WILSON'S FLY PADS will kill more flies than $5.00 worth of any other fly killer!! Grocery, Drug, Hardware and General Stores sell and recommend WILSON'S FLY PADS.

Not just for breakfast—but for every meal

These days Kellogg's cereals are more important in our Canadian diet than ever before. They're easy to digest, appetizing anytime! A satisfying main dish for breakfast, a welcome change for lunch, between-meal snacks. Add flavour to left-overs too!