YOU ARE INVITED TO ATTEND A

Vocal Recital

in Annesley Church
by the Pupils of Markdale Public School
featuring
FESTIVAL WINNERS
Friday evening, June 15, at 8 o'clock
Silver Collection in aid of the Red Cross

TEMPLE HILL

A meeting of the church managers was held on Tuesday evening when it was decided to have a garden party on June 24th. The committees were appointed and the program committee reports having secured a play from Owen Sound.

Rev. and Mrs. Hayward are attending the Toronto Conference this week.

Mr. and Mrs. John Marshal and family of Owen Sound were Sunday visitors with the Sewell family.

Mr. and Mrs. Russell Sparling of Blackwater are renewing acquaintances here for a few days.

On Sunday, June 10th, Communion service will be held in Temple Hill church for the four congregations at three o'clock in the afternoon.

Congratulations are extended to Mr. and Mrs. Stewart Merrifield who were married on May 26th.

WALTERS FALLS

(Held over from last week)

A fairly well attended political meeting was held in the hall on Monday, May 21st and was addressed by Messrs. H. McCauley of Flesherton, F. Sawyer of Markdale, Mr. G. Case and Dr. Phillips of Owen Sound.

The Agricultural Society held a dance in the hall on Tuesday evening.

There was a fair attendance at the meeting held on Wednesday evening of last week to organize a reception program. Canvassers were appointed, as well as a committee to arrange the work.

On Friday evening a shower was held in the hall for Mr. and Mrs. Alex. McCauley of Owen Sound by Tenthline friends.

P.O. E. Seabrook and lady friend of Mount Forest and Alvin Seabrook of Owen Sound were week-end visitors at their home and attended the reception following their sister's marriage on Saturday.

Mrs. Alex. Johnson of Grierville spent a few days of last week with Mr. and Mrs. Chas. Saunders.

Major and Mrs. Rabb of Pt. Courlonge, Que., and Capt. and Mrs. Windsor and little Susan of London were week-end visitors with the ladies' parents, Mr. and Mrs. J. L. Laycock.

Mrs. Govan of Meaford was a Sunday visitor with Mrs. E. Quinton.

Married—On Saturday, May 26th, by the Rev. R. Salmon of Chatsworth, Miss Doris Seabrook, daughter of Mr. and Mrs. H. R. Seabrook and Archie Morrison, son of Mr. and Mrs. W. Morrison of Walters Falls. A reception was held at the bride's home. Many friends wish them much joy in their married life.

Mrs. N. Rennie and Miss Velma spent a couple of days last week in Toronto.

Mr. W. Hopkins recently spent a couple of days on business in Hamilton and Toronto.

Mrs. Hopkins spent Monday and Tuesday of last week with her parents at Rocklyn.

Mrs. Lettie Reid of Meaford spent a few days last week with her mother, Mrs. Shepherdson.

Mr. and Mrs. Ed. Shortt of Meaford were Sunday visitors with Mr. and Mrs. A. Menary.

Mr. R. Olmstead has sold his barn to Mr. Williamson, who is wrecking and taking it away.

Mrs. R. King was hostess for the May meeting of the W.I. last Wednesday afternoon when about twenty members and a number of visitors were present. After the usual opening, Mrs. Carmichael read the Scripture, suitable for V-E Day and the hymn, "Before Jehovah's Awful Throne" was sung with Mrs. King as accompanist. Some final arrangements were made about the District Convention which is being held in the United Church on June 14th. Two resolutions were passed to be presented to the convention. Some other business items were passed. Mrs. A. Menary read an article on "Social Security." Roll call was answered by "Something I have learned at the W.I." A fine paper was read by Mrs. R. E. Murray on "Post War Plans." Misses H. Thom and J. Weaver sang a duet, "When the Moon Comes Over the Mountain." Mrs. N. Rennie and Mrs. Speck demonstrated doughnuts. Mrs. King and Mrs. McDougal conducted a contest of which Mrs. L. McLean and Mrs. E. Quinton were winners. Lunch was served by Mrs. W. Reid and hostess.

A community shower of gifts was presented to Mr. and Mrs. Allan Lemon on last Wednesday evening when many friends gathered in the hall for a social evening.

The Red Cross Senior and Junior Units held an auction sale and program last Thursday evening in the hall. The school pupils, under Miss Bowes, presented their variety program very well and the lucky ticket on their afghan was drawn by Herman Seabrook and Lloyd Hanna was the winner. Mr. D. Rennie was auctioneer for the sale of articles which brought good prices. Owing to the inclement weather the attendance was lessened. Lunch of sandwiches and tea was served at the close.

Mr. Wynn of Toronto, a Huron College student, will hold service each Sunday afternoon in St. Philip's Church during the summer vacation.

Vandeleur W. I.

Mrs. Lundy Johnston was hostess to the Vandeleur Women's Institute at her home on Thursday, May 24th. The meeting was opened by the singing of the Opening Ode and repeating the Lord's prayer, after which the 27th Psalm was read by Mrs. Ivan Morrison. The roll call was answered by naming a National holiday and its significance.

A report was given by the secretary on the boxes recently sent overseas to three of our local boys. Mrs. Newton Hutchinson was appointed as a delegate to attend the District Convention in Walters Falls in June.

Mrs. Lundy Johnston being convener for Citizenship took charge of the program. The motto, "An Empire moves forward on the feet of its children," was given by Mrs. Ben. Carruthers. Kimberley. This was thoroughly enjoyed by everyone. The reminiscences of her teaching at Vandeleur some years previous were very amusing to some of her old time pupils who were present. Mrs. W. Clugston, one of the vice-presidents of the District from New England Institute, gave a very interesting address, "Are you and I living "Four Square" in our homes and community?" This was a very instructive talk and was enjoyed by all present. A vote of thanks was tendered these ladies for their part in the program.

The meeting closed by singing "God Save the King." Lunch was served by the hostess, assisted by Mrs. Dane McGee and Mrs. H. I. Graham. The June meeting will be held at the home of Mrs. D. McGee on the usual date.

ROSEDALE

(Held over from last week)

Mr. and Mrs. Dave Bradley, Howard and Reggie visited on Sunday with Mr. and Mrs. Chester Rodman and Keith.

The June Victory Workers' Unit meeting will be held at the home of Mrs. James Breadner on Thursday, June 7th.

Recent visitors with Mr. and Mrs. Ernest Smart were Mrs. A. Barry and Luxton of Harkaway and Mr. and Mrs. John Menary.

L.A.C. Leonard Menary of Toronto spent the week-end at his parental home here.

We are sorry to report the illness of Mrs. John Fitzsimmons. Mrs. Wm. Fitzsimmons and son, Sanford, of Meaford are spending some time with Mr. and Mrs. Fitzsimmons.

Recent visitors with Mr. and Mrs. Edwin Boyes were Mr. and Mrs. Wm. Smart of Cherry Grove, Mrs. Joe Adams and Pte. Kenneth Adams of Meaford.

Mr. Ernest Smart and Myrtle had their tonsils removed in the Markdale Hospital recently.

Mr. and Mrs. Elmer Brown and Marian, Mrs. Baxter and Eleanor of Meaford were Sunday evening visitors with Mr. and Mrs. John Menary and family.

WODEHOUSE

(Held over from last week)

Mr. and Mrs. Gladwyn Wiley and Devona and Miss Ina Wiley of Hamilton, Mr. Merton Wiley of Kingston, Mr. and Mrs. Ernest Hodgkinson and two sons of Rocklyn spent Mothers' Day with Mr. and Mrs. S. Wiley and Della.

Recent visitors with Mr. and Mrs. Roy Kirkpatrick and family were Mr. and Mrs. Earl Kirkpatrick, Mrs. Annie Kirkpatrick and Mr. Frank Morris, all from Goring.

Mr. and Mrs. Alex. Gilray and Barry and Mr. and Mrs. Nelson Willcock and Helen spent a day in Toronto last week.

Mr. Ronald Mills, who has spent the last six weeks with Mr. Jack Hill at Orange Valley, has returned home.

Mr. and Mrs. Fred Brown were recent visitors with Mr. and Mrs. Chas. Pocheryill and Beverley near Rocklyn.

Mr. and Mrs. Newton Hutchinson visited with Mr. and Mrs. Gordon Wiley at Barrhead.

Mrs. S. Wiley is spending a few days with her daughter, Mrs. E. Hodgkinson near Rocklyn.

Mr. Arthur Torrie of Strathavon spent Saturday afternoon with Mr. and Mrs. Joe Mills and family.

Mr. Bill Hutchinson of Cheeseville spent the week-end at his home here.

Mr. and Mrs. Norman Matthews, Jack and Mr. Flood of Collingwood visited with Mr. and Mrs. S. Wiley and Della and made several calls in the neighborhood.

Mr. and Mrs. Gordon Ward and family of Camperdown visited on Sunday with Mr. and Mrs. Alex. Gilray and Barry and Mr. and Mrs. Nelson Willcock and Helen.

Mr. and Mrs. F. Brown, Mrs. Grace Shaw and Betty spent Sunday with Mr. and Mrs. Howard Hodgkinson and family at Berkeley.

Mr. and Mrs. Elvin Sewell and family of Temple Hill visited with Mr. and Mrs. Roy Kirkpatrick and family.

Mr. and Mrs. Harvey Cornfield spent Sunday afternoon with Mr. and Mrs. Don. Petch and family.

Master Kenneth Cornfield spent Sunday afternoon with Elwood Mills.

Robert Williamson

The funeral of the late Robert Williamson of Goring was held on Monday, June 4th. Rev. S. E. Hayward conducted service at the home, and assisted Rev. J. M. Fraser with the service in Ebenezer Church which was filled with sympathizing friends. The Scriptures used were Psalm 90 and Eccl. 12. Rev. Fraser referred to text by Rev. Fraser who referred to the pioneer life and the place Mr. Williamson had filled in the community. Besides the hymns, "What a Friend We Have in Jesus," and "Rock of Ages," Mrs. Russell Speck of Walters Falls sang "Good Night and Good Morning." Members of the Orange order conducted service at the Markdale Cemetery.

Mr. Williamson had been made a life member of Goring Orange Lodge, No. 1295.

Mr. Williamson lived an active life, lumbering in his early days and framing buildings in the district. Two years ago in July he fell from a load of hay, since which time he had been in poor health.

Son of the late James Williamson and Elizabeth Hayes, he was born November 6, 1864. On June 11, 1918, he was married to Martha Edna Caswell, daughter of Mr. Hugh Caswell and the late Mrs. Caswell, who survives with their children, Howard, Edward, Hilda, Eva, Irene, Reginald and Alexander. Of a family of nine, he is also survived by two brothers, Alex. of Goring, and John of Sperling, Man., who came east for the funeral, as well as two sisters, Catherine (Mrs. Robt. Powley) of Markdale and Elizabeth (Mrs. Wm. McKay) of Vancouver, B.C.

Pallbearers were: Herb. Parker, Gordon Murray, Wm. J. Woods, Carman Curry, Jack Sparling, and John Bowler.

Beautiful floral tributes were as follows: wreath from The Family, L.O.L., Goring, Mr. Carr; sprays, Mr. and Mrs. Alex. Williamson, Mrs. Powley and Bernice; baskets, Jean McCauley, Mr. and Mrs. W. J. Colgan, Mrs. M. Oliver, Bell Telephone staff, teacher and pupils of S.S. No. 9, Goring, Francis Thompson.

Friends from a distance who attended the funeral were John Williamson of Sperling, Man., and Mrs. Wilson Williamson of Toronto.

Christ Church A.Y.P.A. has postponed their dance in the Armouries to June 14th.

John Wilson Passes

Following a short illness in the Markdale hospital John Wilson passed away May 18th. Mr. Wilson was the third son of a family of seven of the late John Wilson and Mary Black, very early and highly respected pioneers of the 10th con. of Glenelg.

He had lived nearly all his life in this district. John Wilson was very industrious with a kind disposition and was loved by all who knew him.

Two brothers and two sisters predeceased him. Surviving are one brother, Donald, and a sister, Mrs. Mary McMillan, on the old home; also two nieces and one nephew.

The funeral, which was largely attended was held the following Monday at St. John's Church, Glenelg.

The pallbearers were Frank D'Arcy, Frank Meagher, Joe McCormack, Leo Norris, Leonard McCarthy, and Peter Pickett.

Friends from a distance were Mr. and Mrs. Clarence Bartles and Alf. Murray of Hespeler, James Connley of Hamilton and Peter Pickett of Bolton.

Born

CURRY—At the Private Patients Pavilion, Toronto General Hospital, on Thursday, May 17th, 1945, to Mr. and Mrs. Ronald J. Curry (nee Maxine Lyons) of Haliburton, a son.

SAWYER—In Markdale Hospital on Wednesday, June 6th, 1945, to Mr. and Mrs. F. D. Sawyer of Markdale, a son.

STODDART—On Thursday, June 7th, 1945, to Cfn. Wm. Stoddart of Camp Borden and Mrs. Stoddart (nee Marguerite Annett) of Angus, twin sons.

The Presbyterian Church

Mr. Wm. D. Halliwell, Minister

10 a.m.—Sunday School.
(Please take note of change of time).
7.30 p.m.—Evening Service.
"Youth in a Troubled World." This is "Empire Youth Sunday" throughout the British Empire and to it are invited all members of the Young Peoples' Societies, all intermediate and senior Sunday School scholars in Markdale and vicinity, as well as all others who would like to join in this great Empire Youth Service.

A cordial welcome is extended to all.

Electors of South Grey

Ladies and Gentlemen—

I appreciate very much indeed the magnificent vote given me at the polls on Monday, particularly in view of the trend in the province.

I will ever seek to be worthy of your confidence and continued support.

Farquhar Oliver

Ebenezer (Goring) W. A.

The W.A. met at the home of Mrs. Alex. Gardiner on Thursday, May 31. Meeting opened with the theme song, followed by hymn, "Thou Gracious God whose Mercy Tends" and prayer by Mrs. Ernest Wood. The temperance convener, Mrs. Alex. Gardiner, gave a reading, "Why Not Drink Occasionally?" A report was read by Mrs. Sam Wood on the missionary meeting in Owen Sound.

It was decided to buy paint to have the church windows frosted.

The topic was taken by Mrs. Carman Curry on "Education." A reading was given by Martha Wood on "Millions of Mothers." A solo by Mrs. Gordon Murray was very much appreciated.

The Scripture was read by Rev. Mr. Fraser taken from Tim. 2: 3-8; Eph. 6: 1-4, and Prob. 12: 7. Hymn, "Day is Dying in the West," was sung followed by the Lord's prayer. "The National Anthem brought the meeting to a close. A dainty lunch was served by the hostess.

Holland Centre W. A.

The W.A. of Holland Centre United Church held their May meeting at the home of Mrs. Emerson Craven with eleven members and visitors present. Meeting opened with the hymn, "Will Your Anchor Hold?", followed by the Lord's prayer in unison. Scripture lesson, taken from Matthew 23: 23-46, was read by Mrs. Limebeer. Miss Doris Craven gave a reading, entitled, "Making the Burning Soundproof." Mrs. Joseph McMullen gave a reading, "Builders or Wreckers." Mrs. Clarence Callahan acted as secretary in the absence of Mrs. Harris, who is ill.

The next meeting is to be held at the home of Mrs. John McInnis. The meeting closed with hymn, "We Have Heard a Joyful Sound." Miss Doris Craven conducted a contest, with Mrs. C. Callahan winning the prize.

A dainty lunch was served by Mrs. Joseph McMullen and Mrs. John McMullen, assisted by Mrs. Craven, Doris Craven and Mary Cook.

ELECTORS OF GREY-BRUCE

VOTE HARRIS

Major Walter E. Harris

"Tell the People of Grey-Bruce by all means to re-elect Walter Harris. He is an important man to me at Ottawa."

W. L. Mackenzie King.

This message was given personally by Mr. King to A. D. McAlister, Vice-president of the Grey-Bruce Liberal Association, May 30, 1945, at London, Ontario.

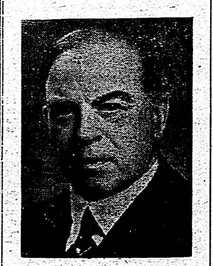

W. L. Mackenzie King

Return the Liberal Government

Because:

We have paid the farmers of Eastern Canada alone subsidies on his produce to the extent of over $82,000,000, including Hog Premiums in excess of $7,000,000 and Butterfat Subsidy of over $31,000,000.

We have guaranteed your sale of Cattle and Hogs at present prices to the end of 1946 by contracts with the British Government, and trade agreements have been made with twenty other countries.

We are the party who have always obtained for you freer access to the American market for your livestock and, as soon as wartime conditions permit, the present embargo will be lifted and farmers will again receive the benefit of closer trade relations with the United States.

We shall encourage production by maintaining the present system of floor prices in order that farm income shall be increased.

Despite the strong opposition of leading Conservatives, we introduced Family Allowances, which will pay to the families of the riding of Grey-Bruce $56,928 monthly, commencing next month—if the Liberal Government is returned. This is only but a part of the advanced social legislation being carried through by your Liberal Government.

This country has suffered three serious depressions—1892 to 1896, 1911 to 1914, and 1930 to 1935—all under Conservative governments. If you vote Conservative you are supporting a party which was in power when you sold hogs as low as $3.00 and your butterfat at 16 cents!

"Our first concern is for the returned man," declared Mackenzie King on V-E Day, and this is already shown by the gratuities, pensions and re-establishment credits set by the Liberal Government, and which are the highest of any country in the world.

RETURN THE RETURNED MAN!

On Monday, June 11, Mark Your Ballot
Polls Open from 8.00 a.m. to 6.00 p.m.

HARRIS, Walter Edward X

Vote - Vote Early - Vote Liberal

—Grey-Bruce Liberal Association

VANDELEUR

Under the auspices of the Farm Forum Mr. I. B. Lucas of Markdale gave an illustrated lecture on dwarf fruit trees, etc., in the Community Hall on Monday evening of last week, May 28th. The lecture, pictures and discussions were quite interesting and the speaker was tendered a hearty vote of thanks. Mr. Ed. Lang will put on a moving picture program in the Hall on June 19th.

Major W. E. Harris, Liberal candidate for the Dominion House, addressed a well-attended meeting in the Hall on Tuesday evening, May 29th. Mr. Gordon Beaton also spoke.

Mrs. Alice Katool, CCF candidate for Legislature, gave an interesting address at a meeting in the Hall on Wednesday evening, May 30th.

The Misses Cole of Toronto were the guests of Mr. and Mrs. Lundy Johnston for a week.

Mrs. McMullen of Eugenia is visiting her mother, Mrs. Andy Pawett.

Mr. and Mrs. Howard Graham and Ruth attended the Federation of Agriculture and Farm Forum picnic in Owen Sound on Saturday afternoon.

Mr. and Mrs. McMaster of Brantford and Miss Marybelle Piper of Markdale are the guests of Mr. and Mrs. Lloyd Boland.

The vote at the poll here on Monday was Oliver 60, McCauley 22, and Mrs. Katool 20.

BERKELEY

Wilma Rowe, 8-year-old daughter of Mr. and Mrs. Chas. Rowe suffered a stroke on Saturday morning which effected her speech. She was taken to Owen Sound hospital where everything possible is being done. We are glad to know that there is a slight improvement. Wilma has been in bed with rheumatic fever previous to this.

Pte. Dennis Fitzsimmons of Simcoe is on leave at his parental home, Mr. and Mrs. Wm. Fitzsimmons.

Mr. and Mrs. R. H. David of Toronto spent the week-end with the former's father here.

Mr. and Mrs. Robt. Watt and family of St. Catherines are visiting friends in the district. Mr. Watt was a former pastor in the United Church here.

GORING

The sympathy of the community is extended to Mrs. Robt. Williamson and family in their sad bereavement.

Mr. and Mrs. Lorne Breadner and boys visited on Sunday with Mr. and Mrs. Wallace Skippen of Minnie Hill.

Mr. and Mrs. Norman Wyvill spent Sunday with Mr. and Mrs. Archie Wood.

Mr. and Mrs. Elmore Brown, Grace and Garth, of Bognor visited with Mr. and Mrs. Gordon Murray and Joyce.

Visitors during the past week with Mr. and Mrs. Thompson Murray and Marilyn were Mrs. Wm. John Bowler and Jimmie, Mr. and Mrs. Irwin Clark and Ronnie and Mr. and Mrs. James Semple.

Mr. and Mrs. Gordon Cathrae visited with Mr. and Mrs. Harold Parker.

Mr. and Mrs. Ernest Wood visited on Sunday with Mr. and Mrs. Roy Kirkpatrick of New England.

Pte. Norval Parker spent the week-end with his parents, Mr. and Mrs. Herb. Parker.

Pages 2 and 3 of this issue contain news and advs. of local interest.

County Home Residents Useful Citizens

We had occasion to visit the Grey County Home recently and found the flower beds and lawns in the usual state of being well-cared for despite the backward season.

I couldn't help but notice one old gentleman who was occupied with some planting which seemed to be his pride and joy, (so much so that he did not notice me). This same little man as well as others who are free to hire out at certain times are much in demand around town to garden and do general odd jobs. It is a feeling of satisfaction for these men to know they can still be of help in the world.

It was interesting to learn that four women in the past eight months who have shown themselves to be capable and willing at the Home, have been found places and have made well. For younger residents especially, this seems a fine policy to adopt.

A visit can be an inspiration to many when you look at the crippled folk who make the best of things and seem to enjoy life as it comes.

St. Andrew's Presbyterian Church, Priceville
invites you to attend
The Salvation Army Band Concert
on Friday, June 15th, at 8.30 p.m.
at the Women's Institute Hall, Priceville
All Are Welcome — Silver Collection

United Church of Canada

Rev. D. J. Harris, Pastor

HOLLAND CENTRE—
Service—10.30 a.m.
Sunday School—11.30 a.m.
HARKAWAY—
Sunday School—2 p.m.
Service—3 p.m.
Thurs. Mid-week Meeting—8.30 p.m.
BERKELEY—
Sunday School—10 a.m.
Service—7.30 p.m.

Anglican Church Notes

Rev. W. G. Bugler, B.A., L.Th.

Christ Church, Markdale
10.00 a.m.—Sunday School.
11.00 a.m.—Morning Service.

St. Matthias' Church, Berkeley
2.15 p.m.—Sunday School.
3.00 p.m.—Church Service.

"I KNOW WHAT FARMERS WANT"

...says John Bracken, the Farmer

"When I speak of agriculture, I mean farmers and farmers' wives and children and all those . . . who are dependent upon the prosperity of farming for their material welfare."

John Bracken

For more than twenty years, as the undefeated, progressive leader of a Farmers' Party, John Bracken has fought unendingly for the economic rights of farmers.

To-day, this great farmer's lifelong struggle to raise the living standards of farm life in Canada, has become national in scope — Dominion-wide in the devoted intensity of John Bracken's life purpose. To-day, this far-visioned farmer-leader of the Progressive Conservative Party — calls upon all Canadian farmers to enlist under his progressive banner in order to achieve, here and now, a far better life for the farmers of every community, in every Province of this great Dominion.

ONLY THE BEGINNING — of John Bracken's nation-wide Campaign for Farmers, is the assurance for every farmer of a fair, proportionate share of the nation's income — through guaranteed prices for farm products.

WE GO ON FROM THERE — Our Policies embrace every aspect of Canadian farm life — the life of the farmer, his wife — his children. They are typical of our farmer-leader's human, progressive approach to farm problems. To these measures, John Bracken is pledged:—

• **HEALTH** — In many rural areas, due to economic conditions, medical and hospital services are totally inadequate.

WE SHALL — provide the financial assistance required to place and keep health services in rural areas on a par with those in urban areas — and raise the standard of both.

• **EDUCATION** — In Canada, education depends largely on land taxation. Consequently, in many rural areas, revenue is insufficient for educational needs and many children are unjustly deprived of adequate educational facilities.

WE SHALL — see that the Federal Government, without interfering with Provincial jurisdiction, provides financial assistance in order that Provinces may make possible a high standard of education in every section of Canada. In this way, as well, the burden of land taxation will be lightened.

• **FARM MACHINERY** — In order to preserve the family farm in Canada, a unit now threatened by the competition of larger units in this and other countries . . .

WE SHALL — reduce the overhead cost of machinery required on farms by plans for co-operative ownership and, where advisable, by state or municipal ownership of power equipment. The cost to farmers of securing the advantages of mechanization will thus be greatly reduced.

• **FARM WORKERS**—In off-seasons farm workers frequently lack employment.

WE SHALL — plan supplementary employment for farm workers in off-seasons by the development of additional enterprises. We shall encourage the decentralization of industry and the location in rural areas of suitable small-scale industrial enterprises.

• **RURAL ELECTRIFICATION** — In order to bring more modern conveniences, at the lowest possible cost, to women in rural homes, and to farmers —

WE SHALL — start an immediate program that will ultimately carry the benefits of electricity to every last farm home.

These are but a few of our far-reaching Progressive Conservative Farm Policies founded on a new, progressive conception of the rights of Canadian farmers in every community of every Province. To-day a farmer fights for farmers' rights. Help John Bracken to raise the living standards of the forgotten man — the Canadian farmer.

WIN WITH BRACKEN

Vote for Your
PROGRESSIVE CONSERVATIVE CANDIDATE

F-4

Published by the Progressive Conservative Party, Ottawa.

FULL EMPLOYMENT AT FAIR WAGES is the Foundation of all True Progress

"The people of this nation are tired of the delay in correcting the weaknesses that have developed in our system . . . We must correct these obvious weaknesses in the economy we have, by rationalizing it — not by wrecking it. We must maintain the system which gives full play to individual initiative, and a fair return to all legitimate enterprise which provide: employment; and the State, by just laws relating to workers, must see to it that at no time shall there fail to be provided the opportunity for a fai day's pay for a fair day's work for every one of our fellow-citizens in thi. Dominion who is able and willing to work."

John Bracken

We mean to see that every Canadian citizen able to work has the opportunity to work at fair pay.

- **RATIONAL REFORM**
- **MAXIMUM PRODUCTION THROUGH THE FULL DEVELOPMENT OF OUR NATURAL RESOURCES**
- **FULL EMPLOYMENT AT FAIR WAGES**

These are the pledges of the Progressive Conservative Party.

For full employment embracing all Canadians of every Province,

WE WILL:

- Help individual and co-operative enterprise to increase employment by revising crippling tax systems, by removing controls and regulations which slow down the expansion of legitimate enterprise, and by improving relationships between the Government, Labour and Management;
- Establish a National Development Board responsible for plans for full production and employment, as well as the preservation of our natural resources;
- Increase our trade by establishing an Export Board, by aggressive salesmanship abroad, by continuation of mutual aid until no longer necessary and by provision of trade credits to economically backward countries;
- See that the powers of the Bank of Canada are used to supply ampl: credit for an expanding economy;
- Undertake a carefully plannec programme of socially desirable projects, such as low-cost rural and urban housing, rural electrification, conservation and reforestation, the development of natural resources — all on a national basis.

These Progressive Conservative policies are carefully and confidently pointed at a practical national objective — the realization in our time of an age of plenty.

Only the Progressive Conservativ Party, with its far-sighted policies for the co-operative development of every part of Canada to new heights of prosperity — a prosperity in which ALL Canadians shall share fairly and honorably — only this Party faces the challenge of the future with abiding confidence in the ultimate realization of the *practical* objectives embodied in its *practical* policies for full employment at fair wages.

WIN WITH BRACKEN

Vote for Your
PROGRESSIVE CONSERVATIVE CANDIDATE

P-9

Published by the Progressive Conservative Party, Ottawa.

Vote JOHN GRIERSON

Progressive Conservative Candidate in Grey-Bruce