U. S. OFFICIAL

HORIZONTAL

1, 4 Chairman of U. S. House Foreign Affairs Committee.
9 Choose.
14 Verbal.
16 Allow.
18 Solely.
19 24 hours.
21 Prevent.
23 Sip.
24 Preposition.
25 Obtain.
27 More recent.
29 Exclamation.
30 Scion.
32 Send in payment.
34 Pain.
36 Women.
38 Elongated fish
40 Roman emperor.
41 Music note.
43 Humor.
45 Relaxation.
47 Obstruct.
49 Golf device.
51 Expire.
52 Article.
54 Founded.
56 Insect.
58 North America (abbr.).
59 Hurried.
61 12 months (pl.).
63 Indistinct.
65 Cravats.
67 Cracks.
69 Italian monetary unit
71 Small ocean vessel.
72 Marshland.

VERTICAL

1 Sing alone.
2 Conjunction.
3 Boy.
5 Music note.
6 Unusual.
7 Sign.
8 Headdress.
10 Behold!
11 Print measures.
12 Clew.
13 Germ causing toxoid.
15 Delay.
17 Chimney.
20 Day before today.
22 Man again.
26 Pedal digit.
28 One who rides
31 Born.
33 Weary.
35 Fresh.
37 Dyestuff.
39 Ignited.
42 Makes easier.
44 Beverage.
46 Taunted.
48 Resources.
50 Finish.
52 Skills.
53 Brad.
55 Pull.
57 Until.
60 New (prefix).
62 Health resort.
64 My (Italian).
66 Therefore.
68 Samarium (abbr.).
70 Registered nurse (abbr.).

Answer to Previous Puzzle

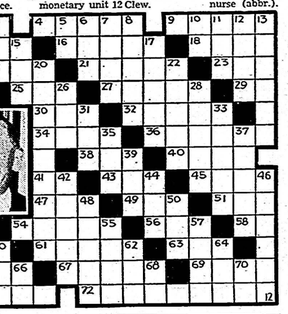

MOPSY by GLADYS PARKER

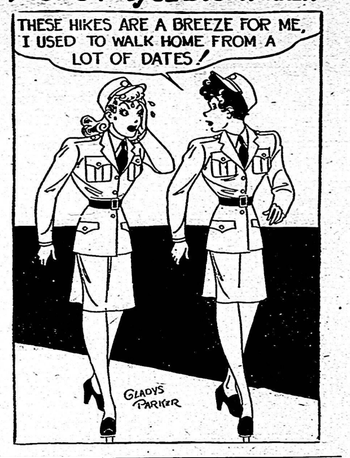

SIDE GLANCES — By Galbraith

"I made these sergeant stripes for Sonney's uniform while he's been sleeping—I thought it would be a nice way for him to please his captain!"

On the Home Front — By C. Kessler

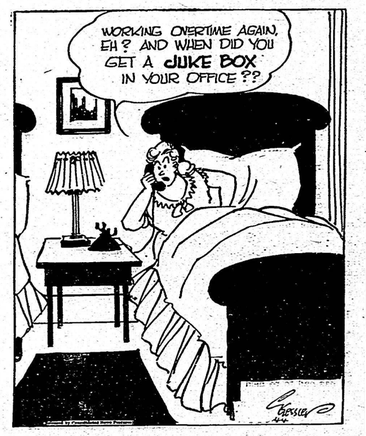

THIS ARMY

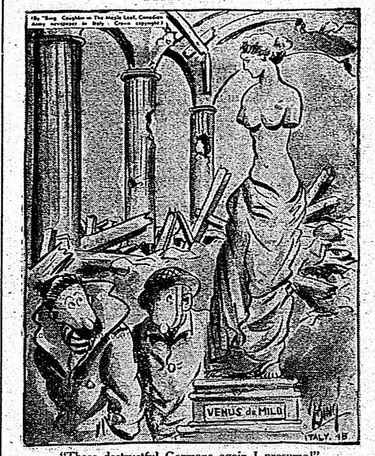

"These destructful Germans again I presume!"

OUT OUR WAY — By J. R. Williams

REG'LAR FELLERS—One Man Bucket Brigade — By GENE BYRNES

DISAPPEARANCE — By Gluyas Williams

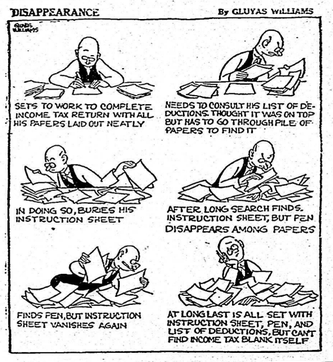

MUTT AND JEFF— As A Progapanda Shooter Jeff Has It All Over Hitler's Tonsil Twisters By BUD FISHER

THE SPORTING THING

"Junior! It's "Ba-a-a"! Not BLAH!"

POP—Pop Sees Self from New Angle — By J. MILLAR WATT

FOOD AGREEMENT SIGNED

All the bacon, beef and eggs that Canada can supply will be provided Great Britain in 1946 by an agreement signed in Ottawa by Hon. James G. Gardiner (left), Dominion Minister of Agriculture, and Col. the Hon. J. H. Llewellin, British Minister of Food.

SECRET COMMAND

Commodore Worral R. Carter, USN, above, of Norfolk, Va., heads hitherto unmentioned Service Squadron 10, floating miracle of supply which serviced the Okinawa invasion. Consisiting of hundreds of ships — ammunition, repair, floating drydocks, oilers, water tankers and thousands of mechanics—Squadron 10 follows the fleet, eliminates necessity of fixed land bases.

SPORTS COACHING PROGRAM PROVES POPULAR

Accorded a very definite stamp of approval by over 60,000 Canadian youth from coast to coast, "Sports College", a Y.M.C.A. and CBC jointly sponsored project offering free athletic direction and physical fitness instruction, gives Canada the distinction of having the largest organization of its kind in the world. The idea, born in the mind of a teen age Canadian boy athlete 14 years ago and kept alive despite discouragement came to a sanstying fruition in the recent Nation-wide contest when over 34,000 entries shattered all previous program response records. This boy, once called, "Canada's Most Versatile Athlete", is Lloyd Percival, now Head Coach of, "Sports College", and whose greeting, "Hello Fellows" . . . is heard over a network of 36 stations every Saturday. The weekly gathering for coaching instructions is only one phase of the project. When a boy writes to "Sports College," Box 99, Toronto, for his free membership card and a handsome sweater crest he immediately becomes eligible for any or all of a constantly growing library of booklets and bulletins on physical conditioning and diet and a "how to play" series covering all popular Canadian games and sports events, sent free upon request. Seated around the table microphones are, left to right, Bill Bessey, announcer; Head Coach Lloyd Percival; Keith Cruickshank the winner and Bob Leadingham, of Indian Head, Sask., the runner-up in the recent "College" contest. During their stay in Toronto they were guests on the regular Saturday, "Sports College," broadcast.

'SEA MULE' ON THE RHINE

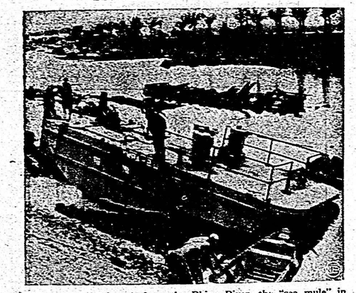

First one to be launched on the Rhine River, the "sea mule" in the photo above was backed into the water off a trailer on which it was transported cross-country. The "mule" was used by Allies to tow tugs and haul heavy engineering supplies.

'SIDEWALK SUPERINTENDENTS,' GERMANY

Road-block in the photo above, composed of a heavy log frame filled with earth and rubble, looks like a tough nut to crack, but one of our bulldozers goes smashing right through it. Everyone likes to watch a building excavation. Here youngsters of Fishbach, Germany, gawp at demonstration of allied power.

HOLDING US DOWN TO EARTH

BAD NEWS

HE GAVE IT

HE GOT IT

Soviet Foreign Commissar Viacheslav M. Molotov, upper photo, gave the Japs their long-feared bad news when he read to Japanese Ambassador Notaki Sako, lower photo, his country's denunciation of the five-year Russo-Japanese neutrality pact, blasting the Japs for aiding Germany, Russia's enemy. . Significant phrase: "The pact . . . has lost its meaning."

WHERE NAZIS PLAN TO 'HOLE UP'

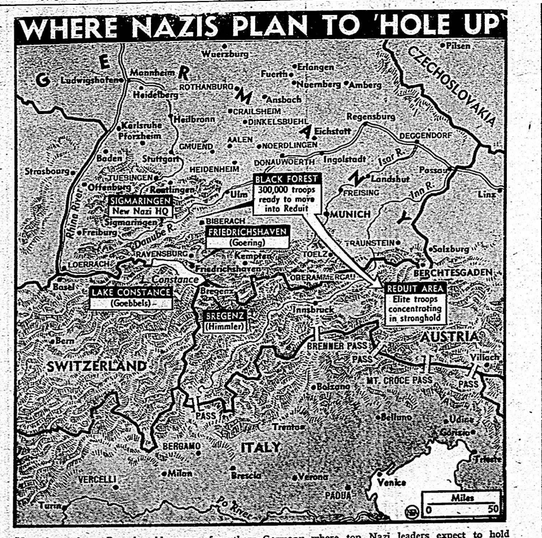

Map above shows Bavarian Alps area of southern Germany where top Nazi leaders expect to hold out, according to their secret "Plan K," uncovered by noted author Curt Riess in a daring trip into unoccupied Germany. He reports that 100,000 picked troops are already in the Reduit. Nazi big shots, according to Riess, have already moved into the hideaways indicated on map. The escape plan is said to be of long standing, but decision to put it into operation, with a zero hour set, was made at a meeting of Hitler, Himmler and Wehrmacht generals at Berchtesgaden on March 29.

RIDE 'EM, DOUGHBOY!

With shells bursting only a few miles away, irrespressible Yanks of the 28th Division, First Army, staged a rodeo on the banks of the Rhine, near Karlich, Germany.

YES, IT'S TOUGH MONTH, ADOLF

APRIL						
FRI.	FRI.	FRI.	FRI.	FRI.	FRI.	FRI.
13	13	13	13	13	13	13
13	13	13	13	13	13	13
13	13	13	13	13	13	13
13	13	13	13	13	13	13
13	13					

THERE'S only one Friday the 13th in April for you, but think of poor Adolf—every day is Friday the 13th for him, not only in April but from now on.

EXTRA FUSSY coffee lovers go wild about Maxwell House. Available at your grocer's in an All Purpose Grind that suits any type of coffee maker. It's superb coffee.

You Will Enjoy Staying At
The ST. REGIS HOTEL
TORONTO
- Every Room with Bath, Shower and Telephone.
- Single, $2.50 up—Double, $3.50 up.
- Good Food, Dining and Dancing Nightly.

Sherbourne at Carlton
Tel. RA. 4135

Itching Scalp—Loose Dandruff

Try This Home Treatment For Quick Ease and Comfort

Here is a clean powerful penetrating oil that brings speedy relief from the itching torture and discomfort.

Don't dig with fingernails, that only serves to spread the trouble. Just use equal parts of Moone's Emerald Oil and olive oil. Apply gently with the fingertips once a day and shampoo every fourth day. You'll find this treatment not only soothes the itching and torture but helps promote more rapid healing—loose floating dandruff becomes a thing of the past.

You can obtain Emerald Oil in the original bottle at any modern drug store.