THE MARKDALE STANDARD

Volume 65; Number 21. MARKDALE, ONTARIO, THURSDAY, JANUARY 25th, 1945 $1.50 A YEAR IN ADVANCE

LOCAL NEWS

Miss Helen Carefoot was home from Toronto over the week-end.

Mrs. W. Prust visited with her daughter at Valleyfield, Que.

Mr. and Mrs. I. B. Lucas, daughter Sheila, and Miss Katherine Hays are holidaying with friends at Aurora.

Mrs. Ralph Mainprize of Dundalk was a visitor last week with her brother, Mr. Nelson Mills, and Mrs. Mills.

Mrs. Margaret Dunk of Campbellford spent a couple of days last week with her son, Mr. Ray Dunk and Mrs. Dunk.

Pte. Frank Stoddart has arrived safely in England according to word received by his parents, Mr. and Mrs. Wm. Stoddart.

Captain Walter E. Henderson, R.C.A.M.C., son of Mrs. J. C. Henderson of Holland Centre, is now stationed at Aldershot Hospital, Kentville, N.S.

After about a week of ideal winter weather, the mercury took quite a dip Tuesday night, and by Thursday morning the thermometer showed a temperature of -23 below.

You are invited to attend the Fireside Service, sponsored by the Young People's Societies of the various churches in Markdale, Sunday evening, Jan. 28, at 8.30 o'clock in Annesley Church. Mr. F. Keys of Flesherton, the Y. P. Convener for this district, will give an address, "The Challenge of Youth."

Following a short illness the death occurred on Wednesday night of Alf. Partridge, well-known resident of Artemesia Township, six miles east of Flesherton. The funeral is announced to take place on Friday, with service in Cedarside Baptist Church, Flesherton at 2.30. Interment in Flesherton Mortuary.

OPTICAL—D. Campbell will be at Marshall's Drug Store next Tuesday, January 30th, from 1 to 4.30 p.m.

Y.P.S. Skating Party

About 25 young people enjoyed the skating party of Amesley United Y.P.S. held on Tuesday night of last week. Following skating lunch was served in the schoolroom of the church.

The officers of the society are: President, Hillis Burnside; vice-president, Mrs. Ella Hyslop; secretary-treasurer, Miss Ruth Alton; conveners—Missionary, Miss Hazel Morrison; Christian fellowship, Miss Leita McInnis; Citizenship, Mrs. Ella Hyslop; Social, Miss Janet Patterson; Pianist, Miss Gwendolyn Burnside; assistant, Miss Betty Beacock.

Holland Township Council To Buy Road Maintainer

At a special meeting of Holland Township Council held Wednesday night at Holland Centre, it was decided to purchase a power maintainer equipped with snowplow and wing. The cost, we understand, will be in the neighborhood of $11,000.

In all, five tenders were received, with that of the Adams Road Machinery Co. being accepted. It is not expected that delivery will be made until August, 1945.

Holland Centre Red Cross

The Holland Centre Red Cross held its first meeting for the year on Thursday, January 3rd, with thirteen members present. Reports were given by the conveners and sewing was distributed. Letters were also read from a number of boys in the services thanking the members for their Christmas remembrance.

Plans were completed for a Valentine tea and bazaar and two quilts were completed.

The next regular meeting will be held the first Wednesday in February.

I.O.O.F. Cigarette Fund

Recent donations to the Odd Fellows' overseas cigarette fund include the following:

Mrs. C. W. Rutledge: "In memory of A. E. Colgan $5.00

Miss Mildred Cullis: "In memory of A. E. Colgan 3.00

Grey County Home Services

First Half of 1945

Feb. 2—Rev. McNichol
Feb. 16—Mr. Rumball
Mar. 2—Rev. Caswell

Card of Thanks

To the neighbours, friends, fraternal and other organizations we wish to express our sincere thanks for the many kind expressions of sympathy and condolence, which proved so com- [illegible] our recent bereavement, the [illegible]ently of the [illegible] husband and father. [illegible] ers. But a moment of com- [illegible] will show how slight our hopes [illegible] success would be without international co-operation."

Mr. Wilson reviewed the function of gold as an international currency prior to and after the last war but pointed out that the "gold standard" was never entirely automatic in its operation. "The system could never have been mantained," he said, "without the unrivalled supremacy of the City of London in the foreign exchange and international investment markets, the degree of liquidity it maintained, the great foreign loans it floated, the willingness of Great Britain to accept imports of goods and services for payment on loans and last but by no means least, the knowledge and experience of the great London banks and financial houses.

W. J. Messenger Heads Local Red Cross

At the annual meeting of the Markdale Branch of the Red Cross Society, held in the Department of Agriculture on Wednesday, January 24th, the officers elected were:

Hon. President—T. H. Reburn
Hon. Vice-Presidents—Mrs. Eva Brown, Mrs. V. F. Mercer
President—W. J. Messenger
Vice-President—C. R. King
Secretary—Mary G. Hutchinson
Treasurer—A. G. Robertson
Sewing Convener—Mrs. H. Page
Knitting Convener—Miss Marjorie Mann
Quilting Convener—Mrs. C. R. King
Salvage Convener—A. O. Gillespie
Blood Clinic:
Chairman—F. D. Sawyer
Assistants—Mrs. Sam Arrowsmith and Miss Jean Macaulay
Equipment—Mrs. Wm. Prust, Miss M. Neely
Refreshment—Mrs. Eva Hill, Mrs. Herb. Walker
Nursing—Mrs. (Dr.) Carefoot, Mrs. Wm. Arrowsmith
Doctor in Charge—Dr. Carefoot

"Wool for sweaters, socks and scarves" is the notice on the door of the Red Cross Rooms. The work room will be open every Wednesday afternoon commencing January 31st.

Hospital Carnival Was Well Attended

There were many and varied costumes at the Hospital carnival held in the local arena on Tuesday night, and the judges had no easy task on their hands choosing the winners.

Original Costume—1st, Ruth Alton; 2nd, Georgina Whitney and Ruth Lepard

Comic Costume—1st, Norval Ward; 2nd, Joan Turney

Bride and Groom—1st, Mrs. A. Hyslop and Mrs. Simpson

Fat Man—1st, David Beaton

Fat Lady—Mrs. Lloyd Boland

Best Animal Imitation—1st, Don Mercer; 2nd, Ruth Lepard, Georgina Whitney and Ruth Turney

Gay Nineties—1st, Mrs. Frank Summers; 2nd, Mrs. M. Evans

Nursery Rhymes—1st, Marion Beaton; 2nd, Wayne Kidd

Best Skating Couple—1st, Miss Elva Wiley and Mr. Russell Phillips

Oldest Skater on Ice—1st, George Alton

Youngest Skater on Ice—1st, Mary Grace

Best Song Title Representation—1st, Lois Kidd and Gwen Burnside

The judges were Messrs. Bob Phillips and Emery Fisher, Mrs. Cecil McTavish and Mrs. George Boyd, all of Flesherton.

Lady Sproule L.O.B.A. Held Bridge and Euchre

The euchre and bridge sponsored by the Lady Sproule L.O.B.A. was held on Friday night in the Arena Hall and was a successful event.

The proceeds amounting to $54.10 include the receipts from the sale of tickets on a wool blanket. The draw was made by Miss Leona Griffith, and the winner was C. R. King.

The bridge winners were Mrs. Mae Hutchinson and Mrs. Gerrard Scott, while the euchre prizes were won by Mel. Ryan and Mrs. Harold Quigley.

Markdale Defeats Dundalk by 7 to 5 Score

On Wednesday, January 24th, the Markdale Intermediate team won a victory over the Dundalk puck chasers on the home ice in what proved to be a thrilling game. The fans who turned out were treated to a closely-contested game, packed with excitement throughout.

At the end of the first period, the score was 3-0 in the local boys' favour; the score at the end of the second was tied 4-4, and the game ended with the score in their favour 7-5. Referee was Bob Banks of Flesherton.

A three-team Intermediate group has been formed, comprising Markdale, Shelburne and Dundalk. Shelburne's home games are being played in the Dundalk Arena. The schedule has been drawn up as follows:

Fri., Jan. 19—Markdale at Shelburne
Wed., Jan. 24—Dundalk at Markdale
Fri., Jan. 26—Shelburne at Dundalk
Mon., Jan. 29—Dundalk at Shelburne
Wed., Jan. 31—Markdale at Dundalk
Fri., Feb. 2—Markdale at Shelburne
Mon., Feb. 5—Shelburne at Dundalk
Wed., Feb. 7—Dundalk at Markdale
Fri., Feb. 9—Shelburne at Markdale
Mon., Feb. 12—Dundalk at Shelburne
Wed., Feb. 14—Markdale at Dundalk
Fri., Feb. 16—Shelburne at Markdale

All games are called at 8.15 p.m.

With The Lady Curlers

The first Ladies' Night since the local Ladies' Curling Club was organized was held on Wednesday night, January 17th, when four rinks com- [illegible] The skips were: Miss M. Neely, A[illegible]wen Marshall, Mrs. A. Hyslop [illegible] E. Simpson. Mrs. Simpson In[illegible] Neeley were winners in the Sheet [illegible]th Mrs. Simpson winning President [illegible]llowing the games the pointed out [illegible] Hamilton's for lunch at the record[illegible] President W. Alcox and that the [illegible]gar Bowles acted as [illegible]ing the year [illegible]ith three ladies as the history of t[illegible]yers. The Bowles position was e[illegible] an interesting he said. Total L[illegible]rved in the club- [illegible]senting 81.62% o[illegible]our following. [illegible]bilities to the Pub[illegible] was the increase [illegible] Deposit Account [illegible] now totaled 1,450, [illegible] the year, after pr[illegible] minion Governmen[illegible] ed to $3,821,183, [illegible] $201,924.

Ed. Colgan, Standard Editor, Passes After Short Illness

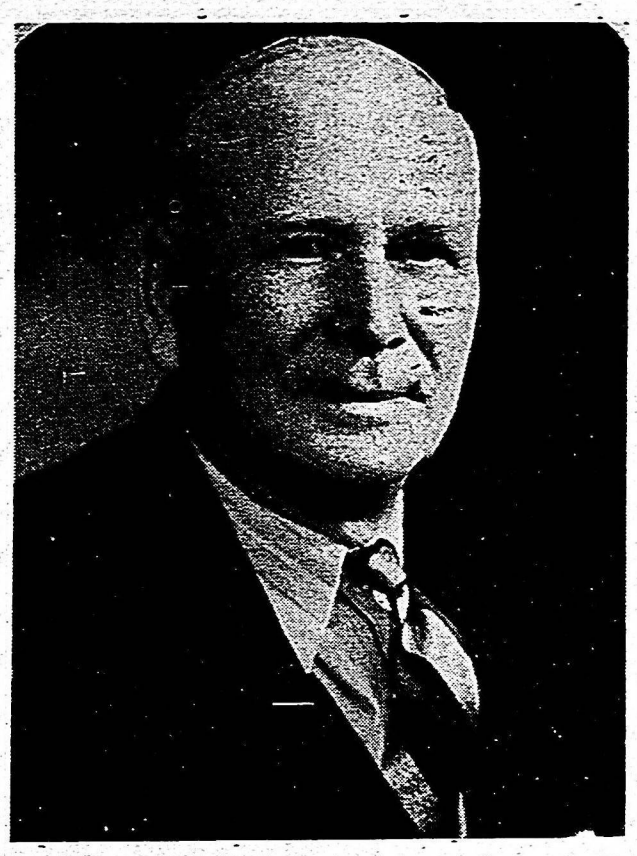

Albert Edward Colgan, for twenty-four years editor and publisher of The Markdale Standard, died on Sunday, January 21st, 1945, in his sixty-eighth year. Son of John and Sarah Colgan, pioneer residents of Proton Township, he was born and spent his early life in Dundalk. There he married Mary E. Bailey, who survives him, together with the five children of their marriage, Mr. W. J. Colgan (Jack), Mrs. Robt. McLoughry (Eunice), Mrs. Fred McCutcheon (Inez) of Markdale, Mr. George Colgan and Miss Naomi Colgan of Toronto. One of a family of twelve children, a brother and sister survive. They are: Samuel, in Kansas, and Mrs. John Currie (Lyda) of Toronto.

The funeral was held on Wednesday, January 24th, with service in Christ Church and temporary repose in Markdale Memorial Chapel. Service was conducted by Rev. W. Bradbury of Dundalk with Christ Church choir assisting. Rev. N. E. Caswell of Annesley United Church conducted a short private service at the Colgan home.

Honorary pallbearers were: Messrs. Wm. Burnett, J. A. Crowston, W. J. Howard, Harry Shaw, T. H. Reburn, T. H. Wilson, Dr. L. G. Campbell and H. C. Claridge of Dundalk. Active pallbearers, who were representatives from the Orange, Black Knights, Oddfellows and Masonic lodges, included: Alex. Acheson, Ran. Bradey, Russell Dixon, Joseph England, A. O. Gillespie, John Hannah, Clifford Hutchinson and Carman King.

Relatives from out of town included: Mr. and Mrs. John Currie and Mr. Earl Colgan of Toronto; Mrs. Fred Sparks, Mr. and Mrs. George Bailey, Mr. and Mrs. Thos. Bailey of Hamilton; Mrs. J. Pender of Chicago; Miss Lucy Colgan of Camilla; Miss Florence Colgan and Miss Robena Little of Dundalk. Friends from neighbouring communities were present in large numbers, representing for the most part a cross-section of the businessmen and fraternal associates of the surrounding towns and villages.

Floral tributes to his memory were numerous and very beautiful. Besides those from the immediate family, floral tokens were sent by the following: Mrs. and Mrs. Geo. Bailey; Mr. and Mrs. Thos. Bailey; Mrs. J. Pender and S. FitzPatrick; Mr. and Mrs. Sparks, Myra and Bill; Mr. and Mrs. John L. Currie; Mr. and Mrs. Earl Colgan and family; Misses Florence and Lucy Colgan; The Kennedy Family; The Little Family; Mr. and Mrs. Lorne Halbert and family; Mr. and Mrs. Roy Singleton and Mr. W. J. Singleton; Canada Paper Wholesale; Associated Bottlers Ltd.; Freedom Chapter, O.E.S., Markdale; Georgian Bay District No. 27, I.O.O.F.; Howard Fleming and C. J. McTavish; Mr. and Mrs. Earl Brown; Mr. and Mrs. C. R. King; The Hartley Family; Mr. and Mrs. Ran Bradey; Mr. and Mrs. Wm. Banks; Mr. and Mrs. Eugene Reid; Mr. and Mrs. R. E. Hannah; Sew-So Club; Elwood Fitzsimmons; Staff, Bank of Toronto, 205 Yonge St.; St. James Church, Dundalk; Burnside Family and Mrs. James Hill; Bill Perkins; Mr. and Mrs. Frank Sawyer; Mrs. W. Mann, Miss Dorothy Mann and Mrs. Wib. Arnett; Mrs. Hutchinson and Nina; Mr. and Mrs. W. S. Perkins and Mr. and Mrs. J. H. Perkins; L.O.L. No. 1045; Hon. Geo. A. Drew; Mrs. J. W. Colgan, Shirley and William; T. S. Cooper and Vivian; Saugeen Lodge No. 327, I.O.O.F.; Hiram Lodge No. 490, A.F. & A.M.; Mr. and Mrs. H. W. Kernahan; Mr. and Mrs. W. J. Marshall and Gwen; Mrs. Wm. McLoughry, Mamie and James; South Grey Conservative Association; Markdale Businessmen; The Hibbert Family; Dr. and Mrs. L. G. Campbell; Markdale Rotary Club; Markdale Agricultural Society; Markdale-Dundalk Citizens' Band; Christ Church Guild and A.Y.P.A.; Dundalk Lodge No. 449, A.F. & A.M.; The Thurstons, Flesherton; Markdale Post, Canadian Legion; Mr. and Mrs. Free, Jean and Mrs. Patton; Mr. and Mrs. Walter E. Harris; Royal Black Preceptory No. 282; Mrs. A. McCutcheon and family; Mr. and Mrs. G. A. Beaton; Mr. and Mrs. A. Acheson; Bell Telephone Staff, Markdale; Artemesia District L.O.L. In lieu of floral tributes, Mrs. C. W. Rutledge and Miss Mildred Cullis are giving donations to the Odd Fellows' Cigarette Fund, of which Mr. Colgan was the originator.

It can hardly be denied that "Ed" Colgan (as he was familiarly known) will be sorely missed for many a day. He was a man who took a keen interest in the affairs of the community in which he lived. Although not an old man, as age is measured in these modern days, his interests and activities were widespread and were his concern right up to his last short but fatal illness. While he might be designated editor and publisher, or, perhaps, because he was both of these, he gave much thought to public service in civic, state, fraternal and social affairs. In his young manhood he was a member of the Dundalk lacrosse team. In his time he served both Dundalk and Markdale as Chief Magistrate and representative in the County Council. His fraternal affiliations were varied, and his elevation to high office in the Orange, Black Knight, Masonic and Odd Fellow organizations was evidence of the confidence and esteem in which he was held by his brethren in those Orders. While not a charter member of the Markdale Rotary Club, his life was an exemplification of the Rotary motto, "He Profits Most Who Serves Best," and it was largely through his efforts as a member of the Band Committee of the Rotary Club that Markdale Band was re-organized.

As a member, then secretary, and finally chairman of the Markdale Cemetery Board, his work in that body has been largely responsible for the fact that Markdale Cemetery is considered by Provincial authorities as a model for small town Cemetery operators.

In political affairs he was always alive to the importance of responsible government. A strong adherent to Conservative Policies, he had filled the offices of Secretary of the Grey-Bruce Association and President of the South Grey Conservative Association. In the Provincial election of 1943 he was the candidate of his party in the South Riding of Grey. Although unsuccessful in this venture, his party attained office and he became its confidential consultant and made many trips to Queen's Park in the interest of the riding. One thing which will stand out clearly in the memory of the people of this community is that, while he was always an enthusiastic politician, he never once used his newspaper to publish any mean or disparaging remarks against an opponent.

Perhaps, particularly among the younger members of the community, he will be best remembered as the re-organizer, trainer and leader of Markdale Citizens' Band. Serving without remuneration, and with very little material assistance in the matter of instruments or personnel, his tireless energy, ability and life-long love for band music succeeded in building up into a worth-while organization a junior group of musicians who will live to bless him for his kindly and considerate efforts in their behalf.

To the family who mourn is tendered the sincere and heartfelt sympathy of the people of the community he loved and served.

Controversy

[illegible] communication [illegible] of the village in [illegible]ation of certain [illegible]arkdale Council. [illegible]l subject and The [illegible] feel obligated to [illegible] take part in the

Ditty Bags Sent To Sailors

Sponsored by the Patriotic Committee of Freedom Chapter, O.E.S., a total of thirteen ditty bags were recently packed and forwarded through the Navy League of Canada, Ontario division, as gifts to sailors. Six of these were donated by Freedom Chapter, five by the High School pupils, one from the Trail Rangers and one by Mrs. Stan. Kidd. At least one of these has been acknowledged in a letter to Mrs. Kidd by a sailor, stationed at Halifax.

The fact that these gifts are sorely needed and greatly appreciated is contained in a clipping in which a sailor acknowledges receipt of a ditty bag.

"When everybody gets something and is trying to share it with his buddies it really makes Christmas 'come alive'—that's why a ditty bag really boosts the morale of every rating. Many of us have no relatives or friends from whom we may expect a Christmas gift, so that the annual ditty bag is the only thing that keeps us from feeling that we are entirely forgotten. I've become more or less inured to it in five years of navy time, but it is a sad thing to watch the expression of some of the boys' faces when they see other fellows opening parcels from home and they know they won't be able to do the same. It's not so much being missed as it is having nothing to share with your shipmates after already having partaken of their bounty!"

Woollen sweaters, mitts, socks, helmets are urgently needed for forwarding to those at sea. A donation of $4 to any branch will buy one for a sailor or merchant seaman if those who want to help cannot make them themselves.

Annual Vestry Meeting

In the absence of Rev. J. R. Bythell, Rector, Mr. Ran Bradey presided at the annual meeting of the Vestry of Christ Church, Markdale, held in the basement of the church on Tuesday, January 23rd. Mr. Frank Sawyer acted as secretary for the meeting. Reports showed each department of the church in a sound financial condition with balances on hand.

The slate of officers for 1945 are the same as last year, namely: Honorary Warden, Jas. Bradey; Wardens, T. H. Reburn and Ran Bradey; Vestry Clerk, H. H. Mercer; Treasurer, Mrs. Violet Mercer; Lay Representatives to Synod, T. H. Reburn and Ran Bradey with T. Tuck and F. D. Sawyer as substitutes; Sidesmen, G. H. B. Walker, R. E. Hannah, John Bradey, John Hill, W. J. Colgan, Wm. Gregory, Arthur Gillespie, Eliot Smith and Donald McDonald; Board of Management, T. H. Reburn, R. Bradey, H. H. Mercer and Mrs. Violet Mercer, ex officio, together with Mrs. T. H. Reburn, Thos. Tuck, F. D. Sawyer, I. B. Lucas, Wm. Gregory, John Hill, W. J. Colgan, R. E. Hannah and John Bradey; Organist, Mrs. F. D. Sawyer.

Officers of the Women's Guild: President, Mrs. Mann; Vice-President, Mrs. Geo. Dundas; Secretary, Mrs. F. D. Sawyer; Treasurer, Mrs. T. Tuck.

A.Y.P.A. officers: President, Mrs. E. Hannah; Vice-President, W. J. Colgan; Secretary, Miss Jean Bradey; Treasurer, Mrs. A. S. Buschlen.

Sunday School staff: Superintendent and teacher of senior boys, Rev. J. R. Bythell; junior boys, Miss Inez Nickel; girl's class, Mrs. Wm. Noble; primary class, Mrs. A. O. Gillespie.

Mrs. T. H. Richardson

Mrs. T. H. Richardson, who has been quite ill for some time, passed away at her home, Townline H. and E., early Friday morning. She is survived by her husband and one daughter, Mrs. Cecil Carbert. Funeral arrangements have not been completed as we go to press.

Traverston

Mr. and Mrs. W. J. Greenwood were in Owen Sound on Wednesday to visit Mr. Angus McIntosh, who is a patient in the hospital there.

Mrs. Frank Twamley returned to her home on Saturday after spending the past week at the McClocklin home.

Mr. and Mrs. Harold Lawrence and son, Stuart, of Egremont were Friday visitors at the Davis home.

Mrs. Bert Hanna spent a few days in Shelburne last week.

The Farm Forum meets this Monday evening at the home of Mr. and Mrs. Jim Peart.

PATRICK FOGARTY

Patrick Fogarty, one of Glenelg's early settlers, passed away on Sunday in Durham Red Cross hospital, where he has been a patient for the last fifteen months. He was in his ninetieth year and was a son of the late Mr. and Mrs. Andrew Fogarty. He was born in Paris and at the age of three years came with his parents to the fourth concession beside the Township Hall. Thirty-six years ago he was married to Margaret McCarthy who passed away thirteen years later. He farmed successfully for a number of years, until two years ago, due to his advancing years, he went to live with his sister, Mrs. Dave McAuliffe in Durham. Four sisters survive: Mrs. John McAuliffe of Detroit, Mrs. John Meagher of Ohio, Mrs. John Quen of Michigan and Mrs. Dave McAuliffe. Holy Mass will be held in St. Peters' Church, Durham, on Wednesday a.m. and interment will be made in St. John's Cemetery, Glenelg. Rev. Father Mulhall will officiate. The late Mr. Fogarty was noted for his sense of humour and will long be remembered for his Irish songs.

Appreciation

We are deeply indebted to our neighbouring editors, Frank Thurston of The Flesherton Advance and Frank Macintyre of The Dundalk Herald, who have assisted us in publishing this week's issue of The Standard. Thanks, fellows!

Anglican Church Notes

Rev. J. R. Bythell, L.Th., Rector

Christ Church, Markdale

10 a.m.—Sunday School
11.00 a.m.—Morning Service.

St. Matthias' Church, Berkeley

2.15 p.m.—Sunday School.
3.00 p.m.—Church Service.

Gospel Workers' Church

Rev. C. J. McNichol, Pastor

MARKDALE—
2.15 p.m.—Sunday School
3.00 p.m.—Preaching Service.

WILLIAMSFORD—
10.30 a.m.—Preaching Service
11.30 a.m.—Sunday School
7.30 p.m.—Evening Service

The Presbyterian Church In Canada

Mr. Paul Rumball, Minister

2 p.m.—Sunday School.
7.30 p.m.—Evening Service.

United Church of Canada

Holland Centre Circuit

Rev. D. J. Harris, Pastor

BERKELEY—
Service—11 a.m.

HARKAWAY—
Worship Service—2.45 p.m.

HOLLAND CENTRE—
Worship Service—7.30 p.m.
Prayer Meeting—Wed., 8 p.m.
Y.P.S.—Friday, 8 p.m.

United Church of Canada Markdale

Rev. Norman Caswell, B.A., Minister

11 a.m.—Morning Worship with the preaching of God's Word
12.15 p.m.—Sunday School meets.
3 p.m.—Vandeleur Service.
7.30 p.m.—Evening Service.

Young Peoples' Fireside Hour will meet directly at close of evening Service. All young people invited.

Mrs. John Wyvill

Following an illness of several months, a respected and lifelong resident of Euphrasia, in the person of Mrs. John Wyvill, passed away Wednesday, January 24th, in Markdale Hospital, where she had been taken a little over a week previously, with a heart condition. The former Martha Jane McClung, she was born at Epping, in Euphrasia Township and was in her 60th year, the date of her birth being March 14th, 1885. At Thornbury in 1907 she was married by the Rev. Young to John Wyvill and went to reside on the 11th Line, Euphrasia. A kind, good neighbour, Mrs. Wyvill was a true friend to all.

The funeral is announced to take place on Friday, January 26th, when service will be held at the home of her daughter, Mrs. Wm. Lemon, thence to the Memorial Chapel, Markdale Cemetery.

Besides the husband, three daughters and one son, survive, namely: Mrs. Wesley Ransome (Violet) of Berkeley; Mrs. Wm. Lemon (Mabel) of Markdale; Mrs. Leslie Adams (Ruby) of Durham, and Wilbert of Markdale. The youngest son, Cpl. Wallace Wyvill, was killed in action on the Western Front, Aug. 27th, 1944. Three brothers and one sister also survive. They are: Samuel of Heathcote; Amos, Joseph and Mrs. Jack Burrell, all of Markdale.

Alex. Cameron

Mr. Alex. Cameron of Eugenia, prominent citizen and Clerk of Artemesia Township, died in the Toronto General Hospital on Monday evening, January 22nd, following an illness which extended over the past year. He went to Toronto two weeks ago when his condition became worse, and it was found that nothing could be done for him. He was in his 66th year.

The funeral took place this Wednesday afternoon with service in St. John's United Church, Flesherton, at 2.30 p.m. Interment was made in Flesherton Cemetery Chapel, under Masonic auspices.

We hope to publish a more detailed report on the life of the late Mr. Cameron in next week's issue.

Thos. Littlejohns

Relatives have received word of the death of Thomas Littlejohns of Inglewood, Calif., who passed away there on Tuesday, January 16th, at the home of his daughter, Mrs. George Spence. He was in his 88th year.

The late Mr. Littlejohns was a son of the late Mr. and Mrs. Charles Littlejohns, early pioneers of this locality. At the age of 22 he went to Winnipeg and some years later to Montana where he was very successful in coal mining. Some 25 or 30 years ago he retired and moved to California to spend the remainder of his life.

His wife passed away a number of years ago, and his only son, Earl, a lawyer, who had entered army service, later received his discharge on account of ill health and passed away in November last. Two daughters, Mrs. George Spence, and Miss Ethel, survive.

Also surviving are a brother, William Littlejohns of Markdale, who celebrated his 94th birthday on Monday last and three sisters, Matilda, Mrs. William Varty of Alberta, who is 92 years of age, Sarah Jane, Mrs. John Varty of Toronto, and Emma, Mrs. William Coburn of Glenelg. The late Mr. Littlejohns was a member of the United Church.