Picobac

More men smoke Picobac than any other Pipe Tobacco in Canada

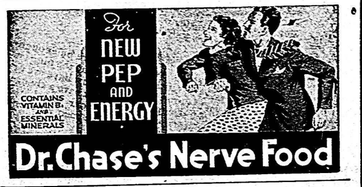

OTTAWA REPORTS

That Canada May Be Called On To Ship Wheat To India And The Middle East

Prospects of short wheat supplies due to drought in Australia may result in Canada being called on to make shipments to India and the Middle East and to other countries accustomed to import from Australia, a survey of the world wheat situation made at Ottawa indicates. Australia is faced with the prospect of the smallest wheat crop since 1919. Argentina, also a large wheat-producing country, has lowered wheat prospects too from lack of rain, and it is estimated that there may not be more than enough to provide for domestic needs in that country from this year's harvest.

* * *

The present system of rationing new farm machinery and equipment will be continued until supplies are more nearly in line with demands. H. H Bloom, administrator of farm machinery, says that although the supply for Canada in 1945 will equal in tonnage about 202% of the 1940 available supply, it is not sufficient to meet the apparent consumer demand. To help keep present equipment in operation there is no limit on the production of repair parts.

* * *

This year's tobacco crop is estimated at 100,000,000 pounds, the second largest ever grown in Canada, and if the estimate is correct, is nearly 148 pounds of tobacco for every 100 pounds grown in 1943. Most of it will find its way into cigarettes of which more than 11,000,000,000 were consumed in the Dominion last year.

* * *

The second Congress of Russian-Canadians has pledged itself to raise $100,000 during December to buy seeds to be sent to Russia for spring planting.

* * *

The French mission in Ottawa and the Canadian mission in Paris have been raised to the status of embassy following agreement between the two governments. Count Jean Marie Francois de Hauteclocque has been appointed first French ambassador to Canada. General Vanier, now in Paris, will shortly present his credentials as Ambassador to General de Gaulle, president of the Provisional Government of France.

The Stronger Sex, Not The Weaker

Man's inability to understand women is largely biological, comments Time Magazine. The more scientists study the question, the more fundamental differences they find between men and women.

Girl babies are generally born five to nine days sooner than boys; they teethe and talk earlier; their bones harden sooner; they have fewer red corpuscles and a faster pulse; they are more emotional (more active thyroid glands); they mature more rapidly. A girl sleeps more than a boy, needs less food, has a lower metabolism rate, is warmer in Winter (because of better insulation) and cooler in Summer.

Woman is also the stronger sex. Though her muscular strength is only half that of a man, she is a much more efficient organism for survival.

Who Would Want A Policeman's Job?

If he's neat, he's conceited. If he's careless, he's a bum. If he's pleasant, he's a flirt. If he's brief, he's a grouch. If he hurries, he overlooks things. If he takes his time, he's lazy. If you get pinched, he had it in for you. If he's energetic, he's trying to make a record. If he's deliberate he's too slow to catch a cold. If you strike him, he's a coward. If he strikes you back, he's a bully. If he outwits you, he's a sneak. If you see him first, he's a bonehead. If he makes a good catch, he's lucky. If he misses it he's a simp. If he gets promoted, he's got pull. If he doesn't, ah, what's the use?.

"SKIPPY" JUST A MONGREL BUT . . .

"Skippy" was picked up by a Canadian gun crew during the Canadian advance through Belgium. He is now mascot for the battery and loved by all. Gnr. G. D. Bracken, Montreal, poses the pet for a Canadian Army cameraman.

WILL PRESIDE

Soviet scientific and medical activities which have excited the interest and admiration not only of the professional men, but of the populations at large of the United Nations will be discussed at the Canadian-Soviet Friendship Congress which opened Nov. 17 in Toronto, Ont. Dr. H. B. Speakman, director Ontario Research Foundation, is the chairman.

It's Just A Good Old Navy Custom

The old naval custom of calling everyone by his last name was all right when the Royal Navy was an all-male affair, but things are different now that women are enlisting as auxiliaries.

There was some eyebrow lifting recently when a group of grizzled naval officers on inspection heard a chief petty officer call: "Come in her, Honey." He was addressing Mildred Honey, of Highland Creek, Ontario, a Wren.

The situation was not improved when Miss Honey was transferred to a tactical training centre and found that one of her fellow Wrens was named Miss Precious.

Says her persent commanding officer:

"It's too much. All day it's 'Honey this' and Precious that'. There's a fellow named Darling at this base and if he gets drafted into my department I'm throwing in the sponge."

The world's busiest railway junction is Clapham, on the South ern railway, with 2,500 trains in 24 hours.

ITCH CHECKED *in a jiffy* —or Money Back

For quick relief from itching caused by eczema, athlete's foot, scabies, pimples and other itching conditions, use pure, cooling, medicated, liquid **D. D. D. PRESCRIPTION.** Greaseless and stainless. Soothes, comforts and quickly calms intense itching. Don't suffer. Ask your druggist today for **D. D. D. PRESCRIPTION.**

Headache

Nothing is more depressing than headaches... Why suffer?... Lambly's will give instant relief. Lambly's is good for earache, toothache, pains in back, stomach, bowels. Oh My Head!

LAMBLY'S HEADACHE POWDERS 10¢

Good Way To Treat Sore, Painful Piles

If you suffer agonizing torture from sore, painful, itching piles, here is a chance to try a simple, home treatment with the promise of a reliable firm to refund the cost if you are not satisfied with the results.

Simply get a bottle of Hem-Rold from any druggist. This is an internal treatment whose medication is directed to the removal of the cause of piles. Hem-Rold is a small tablet, easy and pleasant to use and pleasing results are quickly shown. Itching and soreness are relieved, pain subsides and as the treatment is continued the swelling and inflammation are reduced and the sore, painful pile tumors heal over, leaving the rectal membranes clean and healthy. Get a bottle of Hem-Rold today and see for yourself what an easy pleasant way this is to rid yourself of pile misery.

NOTE: The sponsor of this notice is a reliable firm, doing business in Canada for over 20 years. If you are troubled with sore, itching, painful piles, Hem-Rold must help you quickly or the small purchase price will be gladly refunded.

ALL NIGHT TOSSING AROUND

Twilight will gas make you feel breathless and smothery—causing awful bloat and wakefulness? Unlock this tight bloat by opening up constipation and releasing "Locked-In" gas. Slow digestion may keep bowels blocked for days. Mulvey's B-WELL opens up bowels, aids digestion and relieves gas. Makes you feel like new. Mulvey's B-WELL restores Vitamin B1. Get Mulvey's B-WELL medicine tonight and see what it will do for you. Order large 75-ounce bottle from your druggist today.

WILLIAMS CAMPHORATED MUSTARD CREAM

when spread on the forehead and inhaled through the nose, relieves headaches and breaks up head colds. Gives prompt relief and prevents further complications.

D. D. D. PRESCRIPTION. GREASELESS AND STAINLESS. SOOTHES, COMFORTS AND QUICKLY CALMS INTENSE ITCHING. DON'T SUFFER. ASK YOUR DRUGGIST TODAY FOR D. D. D. PRESCRIPTION.

Nervous, Restless

On "CERTAIN DAYS" Of The Month?

If functional periodic disturbances make you feel nervous, cranky, high-strung, weak and "dragged out" at such times—start at once, try Lydia E. Pinkham's Vegetable Compound to relieve such symptoms. Here's a product that MORE NATURE. Follow label directions. Pinkham's Compound is worth trying! Made in Canada.

LYDIA E. PINKHAM'S VEGETABLE COMPOUND

ACCOUNTANTS & AUDITORS

INCOME TAX REPORTS, complete monthly Bookkeeping Services, small businesses our specialty. A. Brett & Company, 8 Wellington Street East, Toronto.

BUSINESS OPPORTUNITIES

OPPORTUNITY FOR MIDDLE aged woman for partnership in Nursing Home in Ontario. Box 187, 73 Adelaide W. Toronto.

WILL SELL OR EXCHANGE FOR a business located in Toronto or other larger Ontario town, 2 adjacent farms of 100 and 150 acres, located 100 miles east of Toronto. Highest class buildings on both properties. 170 acres tillable. Lots of running water. Valued at $15,000. Box No. 186, 73 Adelaide W., Toronto.

BABY CHICKS

EARN $50.00 THE EASY WAY. Estimate the number of White Beans in an Imperial Quart Jar. First prize $50.00, also 32 other valuable prizes. You may win $50.00 in the contest but you are sure of securing good chicks if you order from Tweddle. You are sure of saving money if you order them early. Tweddle 1944 chicks satisfied our customers and our 1945 chicks will still be better. Don't take our word for it. Read what our customers say in our 1945 pricelist. Send for contest sheet telling you all about the contest. Also Early Booking pricelist. Laying and ready to lay pullets for immediate delivery. Tweddle Chick Hatcheries Limited, Fergus, Ontario.

$1.00 BOOKS YOUR ORDER ORDER YOUR 1945 CHICKS NOW, and not be disappointed. All chicks are from guaranteed tested stock, and from 25 oz. eggs or better. Barred Rocks mixed $12.00 per 100. White Leghorns mixed $11.00 per 100. Barred Rock Pullets $19.00 per 100. white Leghorn Pullets $22.00 per 100, white Rocks mixed $15.00 per 100, white Rock Pullets $24.00 per 100. Brown leghorns mixed $12.00 per 100. Brown leghorn pullets $24.00 per 100. We guarantee 100% live delivery, balance paid C.O.D. Maple City Hatchery, Chatham, Ontario.

DO YOU WANT TOP NOTCH chicks? Of course you do because you know that Top Notch chicks are profit makers. You know that they are Government Approved from bloodtested breeders that are acclaimed for their livability, fast growth and high production. But here's something you don't know until you send for our Early Booking pricelist (how much you will save by placing your order early). Send for Early Booking pricelist today. Top Notch Chickeries, Guelph, Ontario.

YOU CAN ORDER BRAY CHICKS now and count on prompt shipment, and remember its time to order your January Chicks right now, to get just what you want, and when. Write for pricelist. Bray Hatchery, 130 John St. N., Hamilton, Ont.

100 ROCK HAMPSHIRE PULLETS. Selling best, five months, $1.50 delivered. Gordon Hanna, Route 9, Dunnville, Ontario.

LAYING AND READY TO LAY pullets for immediate delivery. Barred Rocks New Hampshires, White Leghorns and Hybrids. Also booking orders for day old chicks. Send for contest folder and Early Booking pricelist. Tweddle Chick Hatcheries Limited, Fergus Ontario.

POULTRY KEEPERS

BE CERTAIN OF SECURING GOOD, healthy Chicks this coming Season by placing your order now. Write for 1945 prices on our Government Approved Chicks, also catalogue containing the proper brooding and methods used in raising better poultry.

MONKTON POULTRY FARMS
Monkton, Ontario

ORDER YOUR CHICKS NOW. AND YOU ARE GUARANTEED your chicks for next spring when you want them. Barred Rock mixed $12.00 per 100, white leghorns mixed $11.00 per 100, Barred Rock Pullets $19.00 per 100, white leghorn pullets $22.00 per 100. Heavy Breed Ckls. $6.00 per 100. Leghorn Ckls. $2.00 per 100. All chicks hatched from 26 oz. eggs or better and from special mated flocks. Guaranteed 100% live delivery. $2.00 books your order, balance C.O.D. Rainbow Hatchery, Chatham, Ontario.

DO YOU WANT TOP NOTCH Chicks? Of course you do because you know that Top Notch chicks are profit makers. You know that they are Government Approved from bloodtested breeders that are acclaimed for their livability, fast growth and high production. But here's something you don't know until you send for our early booking pricelist (how much you will save by placing your order early). Send for Early Booking pricelist today. Also laying and ready to lay pullets for immediate delivery. Top Notch Chickeries, Guelph, Ontario.

100 CHICKS FREE
WITH EVERY ORDER OF 100 PULlet chicks, we give 100 free chicks (our choice). Leghorn pullets $22.95 per 100, barred Rock pullets $19.95 per 100. White Rock Pullets $24.95 per 100. Brown leghorn Pullets $24.95 per 100. All chicks sold backed by high egg pedigreed stock. $1.00 books your order, balance C.O.D. Guaranteed 100% live delivery. Kent Hatchery, Chatham, Ontario.

DYEING & CLEANING

HAVE YOU ANYTHING NEEDS dyeing or cleaning? Write to us for information. We are glad to answer your questions. Department H, Parker's Dye Works Limited, 791 Yonge Street, Toronto.

FOR SALE

ELECTRIC MOTORS, NEW, USED, bought, sold, rebuilt; belts, pulleys, brushes. Allen Electric Company Ltd., 2326 Dufferin St., Toronto.

ARMY BOOTS

NEWLY RECONDITIONED BOOTS of our armed forces, perfect condition, $3.25 delivered. Money-back guarantee. State size, send money order. Ruskin & Co., Peterborough, Ont.

FOR SALE

FOR SALE, SLEIGHS AND CUTters. Shipped anywhere. For information write Box 22, Brussels, Ont.

$1.50 a BUSHEL, BALDWINS, PEwaukee, Russets, etc. delivered. Phone Gerrard 2643 or write R. Nettle, R.R. 1, Pickering.

SEVERAL LOADS GOOD BUSH horses, mares in foal and farm chunks. Greer's Machinery Exchange, 4th and Halifax Sts., Regina, Sask.

CATERPILLAR TRACTOR D8; Snow Plough V type with side wing; Double Drum Steam Winch —60 h.p.; Double Drum Gasolene winch—50 h.p.; Winch with air cooled motor; Universal Joints for Hydraulic Hoists. Richter Truck & Auto Parts, 574 Wellington W., Montreal.

FOR SALE, REGISTERED IRISH setter puppies. Domestic and imported champion bloodlines. A. R. Morgan, Box 174, Belle River, Ont.

REGISTERED BEAGLE PUPS, 2 litters whelped Sept. 20 and Aug. 24, 1944. 2 males, 7 females $15.00 each either sex. Triple Champion, Benibest Pneman breeding. Calvin Fowless, Ohsweken, Ont.

REGISTERED XXX SOUTHDOWN Yearling Rams, Lambs, and Ewes. Choice quality. Gordon Allan, R.R. No. 1, Orillia.

SUFFOLK BREEDING RAMS, also Yorkshire Gilts farrowing Nov. and Dec. Registered. Churchside, Lunenburg, Ontario.

NOVEMBER SALE, ANGORAS, ALL ages, reasonable. Elmer Sage, R.R. 2, Galt, Ontario.

TURKEYS FOR SALE

BOURBON RED BREEDERS, ALSO Broad Breasted Bronze all from blood tested stock. Toms $12.00, Pullets $8.00, cash with order. P. C. Wells, Thedford, Ont.

GENUINE BROAD BREASTED Bronze Breeders, Government Approved and Banded by O.A.T. Blood tested, free range. Toms 24 to 28 lbs. $15.00. Hens $8.00. Order now. December delivery. Orders taken for 1945 Poults. Lee Williams, R.R. No. 4, Dunnville, Ont.

BROAD BREASTED BRONZE Turkeys, vigorous, healthy stock. All Jamesway sectional, hot water incubator, capacity 6500 eggs. We can still book a few orders for Poults, both bronze and white Hollands. S. H. Edward, R.R. 4, Watford, Ontario.

PUREBRED WHITE HOLLAND turkeys, from blood-tested stock. Young toms weighing 22 lbs., hens 14 lbs. NOW. Clarke Foley, "Southern Acres", Lansdowne, Ontario.

HORSEMANSHIP

"HOW TO BREAK AND TRAIN Horses." A book every farmer and horseman should have. It is free; no obligation. Simply address Beery School of Horsemanship, Dept. 411, Pleasant Hill, Ohio.

MACHINERY REPAIRS

MACHINERY REPAIRS
GENERAL MACHINE SHOP WORK
ELECTRIC AND ACETYLENE WELDING
METALLIZING
HAVE YOUR WORN SHAFTS AND BUSHINGS MADE LIKE NEW BY THE NEW METAL SPRAY PROCESS
ALL WORK GUARANTEED
Godson Contracting Co., Ltd.
Union St., Toronto
JUNCTION 7360

FARMS FOR SALE

114 ACRES, 20 ACRES OF BUSH, 80 acres good tractor land, large bank barn, 2 houses, 1 stone, 1 frame; furnishings optional; 2½ miles from the town of Durham. 11 Cawthra Sq., Toronto.

460 ACRES RED RIVER VALLEY land, good buildings, electrified, tapped water, suitable for dairy, etc., ¼ mile from town and paved highway, 2 miles from Winnipeg. Good investment, $25,000. Sold with or without full equipment. Box 188, 73 Adelaide W., Toronto.

225 ACRES ON PAVED HIGHway, Toronto 14 miles, 4 acres bush, balance tractor land. Excellent dairy or grain farm, bank barn, water in stables, implement shed, poultry house. Good 8-roomed house, hot water heating, hardwood floors, hydro, separate house for help. Genuine bargain at less than $100 an acre; illness forces sale. F. Shier, 216 Lawrence E., Toronto.

EVERGREEN FRUIT FARM—50-acre fruit farm with 30 acres thrifty productive fruit of all kinds; good buildings, hydro, pressure water system and 2-piece bath. Will sell full line of equipment also. Apply to Clarence Wells, Forest, R.R. 1.

HAIRDRESSING

LEARN HAIRDRESSING THE Robertson method. Information on request regarding classes. Robertson's Hairdressing Academy, 137 Avenue Road, Toronto.

HAIR GOODS

Only firm in Canada manufacturing ladies' and gentlemen's hair goods exclusively. Write us for particulars.

WHITE'S HAIR GOODS
238 Yonge St., Toronto, Ontario

MEDICAL

STOMACH AND THREAD WORMS often are the cause of ill-health in humans, all ages. No one immune! Why not find out if this is your trouble? Interesting particulars—Free! Write Mulvaney's Remedies, Specialists, Toronto 3.

DON'T DELAY! EVERY SUFFERer of Rheumatic Pains or Neuritis should try Dixon's Remedy. Munro's Drug Store, 335 Elgin, Ottawa. Postpaid $1.00.

FOR CONSTIPATION! FOR EFfective, gentle action, take Fermol Laxative Tablets. Relieve constipation safely. Non-habit forming. At your druggist's, or send $1.00 for 2 month's supply, postpaid. Fermol Distributors, Box 712, London, Ont.

FIG-LAX TABLETS, A POSITIVE corrective for constipation, sluggish liver, disordered stomach and bowels. 25c at dealers, or by mail, 2 boxes 50c; 6 boxes $1.00; write Fig-Lax Products, Woodstock, Ont.

MEDICAL

PROVEN REMEDY—EVERY SUFferer of Rheumatic Pains or Neuritis should try Dixon's Remedy. Munro's Drug Store, 335 Elgin, Ottawa. Postpaid $1.00.

BAUMEEKA FOOT BALM destroys offensive odor instantly. 45c bottle. Ottawa agent, Denman Drug Store, Ottawa.

MUSICAL INSTRUMENTS

FRED A. BODDINGTON BUYS, sells, exchanges musical instruments. 111 Church, Toronto 2.

OPPORTUNITIES FOR WOMEN

BE A HAIRDRESSER
JOIN CANADA'S LEADING SCHOOL
Great Opportunity, Learn Hairdressing.
Pleasant dignified profession, good wages, thousands successful Marvel graduates. America's greatest system. Illustrated catalogue free. Write or call
MARVEL HAIRDRESSING SCHOOLS
358 BLOOR W., TORONTO
Branches: 44 King St., Hamilton, & 74 Rideau Street, Ottawa.

PHOTOGRAPHY

TIME TESTED QUALITY SERVICE and SATISFACTION
Your films properly developed and printed
8 ON 8 EXPOSURE ROLLS 25c
REPRINTS 8 for 25c
FINEST ENLARGING SERVICE
You may not get all the films you want this year, but you can get all the quality and service you desire by sending your films to
IMPERIAL PHOTO SERVICE
Station J, Toronto

CHRISTMAS CARDS FROM YOUR OWN SNAPSHOTS
Your negatives make the most distinctive Christmas Cards you can get—cards that your friends will treasure—particularly friends on active service. Select your favourite negatives and send to us. We'll return 12 attractive, embossed greeting cards with pictures printed on—and envelopes for mailing—all for 65c. Order early. (3 Photos on Calendars for 25c.)
STAR SNAPSHOT SERVICE
Box 129, Postal Terminal A, Toronto
A customer at Derwick, N.S., writes us: "I received the beautiful Christmas cards which you printed from my own negatives, and I want you to know how pleased I am with your wonderful work and prompt service. I will be a regular customer of Star Snapshot Service from now on."
Any Size Roll—6 or 8 Exposures. DEVELOPED AND PRINTED 25c
8 SQUARE ENLARGEMENTS 25c
Size 4 x 6" in Beautiful Easel Mounts.
You can have enlargements coloured by hand for a small additional charge.
Framed Enlargements 4" x 6", on ivory tint mounts, in frames 7" x 9". Burnished Gold or Silver, Circassian Walnut or Black Ebony finish 59c; if enlargement coloured 79c. Print your name and address plainly on all orders.

PERSONAL

"ELIJAH COMING" BEFORE Christ." wonderful book free. Megiddo Mission, Rochester 11, N.Y.

HITLER'S LAST WILL AND Testament! Big laugh! novelty 10c. Catalog free. EMPIRE NOVELTIES, Peterboro, Ont.

PATENTS

FETHERSTONHAUGH & COMPANY Patent Solicitors. Established 1890. 14 King West, Toronto. Booklet of Information on request.

STAMPS

COLLECTOR WILL PAY $10.00 TO $300.00 for postage stamp collection. Write Mon. Jean, 2442 Prudhomme Ave., Montreal.

AGENTS WANTED

AN OLD ESTABLISHED CHICK hatchery wants agents in certain localities in Canada to take orders for chicks in your spare time. The commission is good and the chicks are well and favourably known. Write for full details. Box No. 182, 73 Adelaide W., Toronto.

WANTED

SAFES WANTED, IN GOOD CONdition, J. & J. Taylor, Limited, 145 Front St. E., Toronto.

WANTED 100 TO 200 ACRE FARM within radius of 20 miles of Toronto with good river or stream. Must be reasonable price. State all particulars in first let. Others need not reply. Box 150, 73 Adelaide W., Toronto.

HATCHING EGGS WANTED FOR 1945 hatching season. Flocks culled and blood-tested free of charge under Government Supervision. Good premium paid. For full details write Box No. 181, 73 Adelaide W., Toronto.

WANT TO BUY PROFITABLE business, general store, lumberyard and hardware, garage, or what have you? Give full details first letter. Box 185, 73 Adelaide W., Toronto.

PONIES WANTED 9.2 AND 10.2 hands; young mares well broken preferred. E. Wheeler, R.R. 2, Agincourt.

DOMESTIC HELP WANTED

WANTED GIRL OR WOMAN TO assist in light cooking and housework. Married couple with child of five. Fine home. All modern improvements. House heated with gas. Very choice position. Will pay transportation to Toronto and pay every good wages. Write Mrs. Westcroft, 222 Strathallan Blvd., Toronto.

FARM HELP WANTED

EXPERIENCED FARMHAND, single, any nationality, under 60 years of age. Good home and wages. Apply Mr. Rob Roy, Bowmanville, Ont.

ATTENTION — TRAPPERS, LUMberman, farmers, a marvelous secret to snare foxes, five times quicker than traps. Address: Louis Roy, Estcourt, Que.

CHINESE FLEE BEFORE JAPANESE ADVANCE

EVACUATION EXPRESS—As Jap troops converged on Liuchow from the north, south and east, the long-suffering Chinese civilian population prepared to flee. For weary thousands, no transportation could be provided. A lucky few shown in these remarkable photographs crammed every inch of space on a freight train loaded with human cargo. They clung to their babies, to a few scraps of food, to such pathetic luxuries as the parasol shading the youngster huddled close to the smokestack. From locomotive caboose, wherever their fingers could hang on, refugees clung to the train.

SALUTE—He's hungry, but this little tyke manages to say "Thumbs Up" with a grin that typifies indomitable spirit.

SCOOP—Children rush to scoop out hot coals from underneath the locomotive as the train stops for a few minutes. Embers will be used for heating purposes by the chilled, hungry refugees, who huddle together for protection against chill November winds.

CANADIAN TANKS ON THE MOVE IN HOLLAND

Close on the heels of the Hun retreating through Holland, these Canadian tanks round a bend in the road during their recent advance in the heavy fighting on the Dutch-Belgian frontier.

GRIM 'EGG-ROLLING'

As their aircraft carrier steams into a Pacific combat zone, Allied crewmen engage in a grim "egg-rolling" as they trundle 500-pound bombs toward a group of dive-bombers on deck.

THIS ONE WAS TOO CLOSE

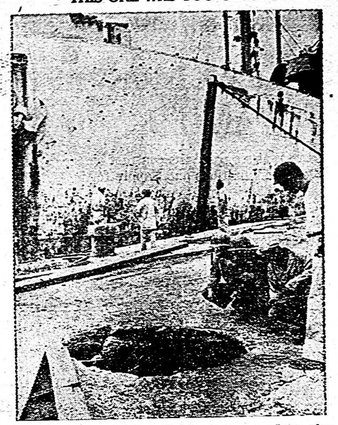

This gaping hole was left on Tacloban harbor pier, Leyte, after Japanese daylight bombing raid. Shrapnel from the burst sprayed the Liberty ship docked there and killed two men. American soldiers examine pit and pock-marked side of ship.

HOMAGE

The grave of Florence Nightingale, the first battlefront nurse, is decorated by an American Army nurse stationed in England, where Miss Nightingale is buried.

BACK ON THE FARM

Women inhabitants of civilian camp on Saipan in the Marianas hoe sweet potatoes on community farm to provide large percentage of food for civilian occupants.

CANADA ENDS 7th U. S. STARTS 6th

Actress Barbara Hale of the films gets into the spirit of the U.S. Sixth War Loan drive with this new fall hat which features the numeral "6" as its decorative theme. The U.S. starts its sixth loan as Canada finishes her seventh—away over the top.

SERVED *Hot or Cold*

On cool mornings, try Nabisco Shredded Wheat this way: Dip the biscuits quickly into hot water, drain off excess with hot or cold milk. Or split them, toast lightly, dot with butter, and serve with top milk or cream. Plan breakfast around Nabisco Shredded Wheat. Growing youngsters especially need the food energy it helps to supply.

THE CANADIAN SHREDDED WHEAT COMPANY, LTD.
Niagara Falls, Canada

TESTED PRACTICAL RECIPES IN EVERY PACKAGE