Four Reasons—Among Many

Canadians are holding and buying more Victory Bonds because they realize:

—that in 1944, Canada's war expenditures may be the highest of any year to date and must be financed.

—that increased war production will shorten the war.

—that Victory Bonds are the best safeguard against the needs of the future.

—that Victory Bonds are the most secure and saleable investment, and yield a good interest return.

There is no better investment than Dominion of Canada Bonds.

Hold and Buy More!

36 King Street West
Toronto
Telephone: ELgin 4321

Wood, Gundy & Company
Limited

OTTAWA REPORTS

That Canadian Wheat Supply In 1945 Will Probably Be 10 to 15% Less Than In 1944

Canada's wheat surplus at the close of the current crop year is expected to be between 330,000,000 and 350,000,000 bushels compared with 594,000,000 at the end of July, 1943, but crop prospects are such as to suggest that total wheat supplies in Canada during the next 12 months will be perhaps only 10 to 15% less than they were in the crop year just coming to a close.

* * *

Reductions in prices of imported farm machinery, as a result of the Budget announcement of the cancellation of duty and war exchange, will amount to about 9½% on general line implements, 11½% on cream separators, 5½% on tractors and 5% on tractor repair parts, according to H. H. Bloom, administrator of Farm Machinery for Wartime Prices and Trade Board.

* * *

The new Federal bill to stabilize prices of agricultural products has its keynote in the clause providing that in prescribing prices, the administering board "shall endeavour to ensure adequate and stable returns for agriculture by promoting orderly adjustment from war to peace conditions, and shall endeavour to secure a fair relationship between the returns from agriculture and those from other occupations."

Legislation provides for the setting up of a Board of three to administer the Act and regulations passed from time to time. It authorizes the Board to prescribe, with the approval of the Governor-in-Council, prices at which the Board may purchase agricultural products in the market. Two alternate methods of stabilizing operations are provided for: first, that the Board may purchase products at the prices prescribed, according to standards and grades covered by Acts now in existence, or which may be set up by the Board. In the alternative, the Board is empowered to pay to producers the difference between the prices prescribed by the Board for any product, and the average price at which the product is selling on the open market, in case the average market price is below the prescribed price. Either method may be used at any time according to what the Board determines is necessary. A revolving fund of not more than $200,000,000 is provided by the Act for the Board's operation. All agricultural products are included except wheat which is already under the Wheat Board Act.

You can Profit From "DRILL-HOLE NEWS"

That's the name of our publication, which brings gold-share speculators up to date with latest diamond-drilling progress reports of companies in the boom camps.

It will also keep you posted on the potential big money-makers in the drill-hole group of stocks, particularly of companies in the Yellowknife, Bonnimanage and Mud Lake Districts.

No one who wants to make money in gold mining shares can afford to be without our "Drill-Hole News" and it's yours for the asking, without obligation. Send for your first copy NOW.

UNITED SECURITIES CO.
371 Bay Street, Toronto 1, Ont.

Please send me your "Drill-Hole News," it being understood that this request involves no obligation.

NAME .....
ADDRESS .....
CITY .....

FLYING CHICKS

Just 24 hours before this picture was taken in Chicago, these bubbles were eggs in California. United Air Lines Stewardess Lyn Stauffer fondles chicks which made trip as experiment in post-war possibilities in transportation by air of such items to foreign countries.

Strawboard Used In Containers

Those who are studying the request of the Hinde & Dauch Paper Company for wheat, rye and oat straw may be influenced by the knowledge that strawboard is urgently needed by the Department of Munitions and Supply.

Strawboard is used extensively in the manufacture of corrugated shipping containers for overseas shipments. It is also used in the packaging of certain foods for civilian requirements.

King and Queen See Robot Downed

The King and Queen of England saw a robot bomb shot down a short distance from where they were standing during a visit to an ack-ack emplacement, the BBC stated in a radiocast recorded by NBC.

Their Majesties were visiting the antiaircraft battery when a robot bomb sputtered overhead. The ack-ack blazed away and the bomb continued on its course until a fighter plane dashing out of a cloud bank detonated the missile with a burst of its gun.

Good Way To Treat Sore, Painful Piles

Here is the chance for every person in Canada suffering from sore, itching, painful piles to try a simple home remedy with the promise of a reliable firm to refund the cost of the treatment if you are not satisfied with the results.

Simply go to any druggist and get a bottle of Hem-Roid and use as directed. Hem-Roid is an internal treatment, easy and pleasant to use and pleasing results are quickly noticed. Itching and soreness are relieved, pain subsides and as the treatment is continued the sore, painful pile tumors heal over leaving the rectal membranes clean and healthy. Get a bottle of Hem-Roid today and see for yourself what an easy, pleasant way this is to rid yourself of your pile misery.

NOTE: The sponsor of this notice is a reliable firm, doing business in Canada for over 20 years. If you are troubled with sore, itching, painful piles, Hem-Roid must help you quickly or the small purchase price will be gladly refunded.

How Can I?

By Anne Ashley

Q. How can I clean window shades?

A. Try rubbing them with a rough flannel cloth dipped in flour.

Q. How can I give a polish to cut glass?

A. Articles of cut glass will have a brilliant polish if a little turpentine is added to the water when cleaning them. Use about one tablespoon to two quarts of water.

Q. How can I make rice pudding with raisins so that it will not curdle?

A. Cook the raisins separately, as they frequently curdle the pudding. Drain off the water and add to the pudding when the rice is done.

Q. How can I bring back faded colors?

A. If colors have faded in a garment, use a little vinegar in the rinse water after laundering and it will help revive the colors.

Q. How can I make a wall paper cleaner?

A. Mix 1 cup of flour and ½-cup cold water to a smooth paste. Add 2 tablespoons salt, 2 tablespoons vinegar, 1 tablespoon kerosene. Boil until it thickens, stirring constantly. Allow it to cool, then knead thoroughly. Use the same as the manufactured kind.

Have You Heard?

Two dairies were engaged in an advertising war. One of the companies hired a daredevil racer to drive a car around the town with large placards reading:

"This Daredevil Drinks Our Milk."

The rival company came out with placards twice as large, reading:

"You Don't Have To be A Daredevil To Drink Our Milk."

—o—

Canadian sailor: "How fast are your aircraft carriers?"

American sailor: "Can't stay. Never realy tried em at top speed yet. All they've been required to do so far is keep up with the planes!"

—o—

Poetic Rover (to farmer): "And does this glorious setting sun mean nothing to you?"

Farmer (mopping his brow): "I'll say it does. It means I can eventually unhitch the horses and go home."

—o—

"I have a brother with a wooden leg."

"Thats' nothing. I've a sister who has a cedar chest."

—o—

Rustic: Ticket to London for the missus.

Booking Clerk: First or third, sir?

Rustic: Sh! She's the third, but I ain't never told 'er about the others!

—o—

Medium: "Ah, I hear the spirit of your late wife knocking."

Man: "Who's she knocking now;"

Modern Etiquette

By Roberta Lee

1. Where should the waitress begin to serve at dinner, and should she then proceed to the right or the left?

2. When a girl is introducing a man to her mother, what would be the best phrase for her to use?

3. Is it in good form to send engraved invitations to a christening?

4. Is "Your's Very Truely" a correct closing for a letter?

5. Wouldn't it be time enough for a bride to wait until she returns from her honeymoon trip before acknowledging wedding gifts?

6. What does it mean when fricandeau is on a menu card?

ANSWERS

1. She should first serve from the left side, the woman guest of honor, who is seated to the right of the host, then proceed to the left. 2. "Mother, this is James Gray." If the man should be probably ten years older than the girl, she may say, "Mr. Gray." 3. It is done occasionally, but usually these invitations are extended by informal notes and telephone. 4. No, as there are three mistakes in the phrase. "Yours", without an apostrophe is the possessive pronoun. The word "very" and "truly" (not truely) should not be capitalized. It should read. "Yours very truly". 5. No; the gifts should be acknowledged before she goes away. 6. "Larded fried veal."

Easy to roll, delightful —to smoke

Ogden's

FINE CUT CIGARETTE TOBACCO

WHAT SCIENCE IS DOING

Lie Detector

At its last meeting the American Psychiatric Association expressed its low opinion of the lie detector in a resolution which pointed out that the findings were wrong in about thirty percent of the cases reported by Fred Inbau in 1942, that the feeling of guilt is too complex to be tested by any single instrument, and that the hardened criminal is more immune to the test than to the free interview and other modes of probing his mind, says The New York Times.

No definite conclusions can invariably be drawn when the lie detector is used, and even those that are valid are no more trustworthy than ordinary confessions.

It is a question in the minds of the psychiatrists whether lie-detector findings are admissible as evidence in court, and this because the subject does not submit himself voluntarily to a test.

A lie detector may have its uses, but its findings should be correlated with those obtained by other means and then only by competent psychiatrists and psychologists.

There are 7,000 dogs serving in the British Army today. It takes 60 days to train each one, and on completing the course each animal goes to a unit with his trainer, where the duties comprise guarding aerodromes, depots, dumps, installations, power plants and secret enclosures.

Headache

Nothing is more depressing than headaches... Why suffer?... Lambly's will give instant relief. Lambly's is good for earache, toothache, pain in back, stomach, bowels. Oh! My Head!

LAMBLY'S
HEADACHE POWDERS 15¢

SAFES

Protect your BOOKS and CASH from FIRE and THIEVES. We have a size and type of Safe, or Cabinet, for any purpose. Visit us, or write for prices, etc. to Dept. W.

145 Front St. E., Toronto
Established 1855

J. & J. TAYLOR LIMITED
TORONTO SAFE WORKS

WHY HAVE SORE FEET?
JUST RUB IN
MINARD'S "KING OF PAIN" LINIMENT
35¢

BABY CHICKS

PULLETS: BARRED ROCKS, NEW Hampshires, White Leghorns and other breeds 10 weeks up to laying. Free catalogue. Top Notch Chickeries, Guelph, Ont.

PLAN AHEAD—TAKE STOCK OF your needs—now is the time to place orders for September chicks and cash in on good markets. Get good stock, with a good record of production. Bray Hatchery, 130 John St. North, Hamilton, Ont.

FREE RANGE PULLETS EIGHT weeks of age to laying. Barred Rocks, White Leghorns, New Hampshires, Hybrids. Free Catalogue. Tweddle Chick Hatcheries Limited, Fergus, Ontario.

DYEING & CLEANING

HAVE YOU ANYTHING NEEDS dyeing or cleaning? Write to us for information. We are glad to answer your questions. Department H. Parker's Dye Works Limited, 791 Yonge Street, Toronto.

HAIRDRESSING

AMBITIOUS GIRLS and MIDDLE AGE women, learn hairdressing at Canada's finest and largest schools. Refined, dignified work. Splendid pay. Write or call for free literature. Marvel Hairdressing Schools, 358 Bloor Street, Toronto. Branches 44 King Street, Hamilton, and 74 Rideau Street, Ottawa.

LEARN HAIRDRESSING THE Robertson method. Information on request regarding classes. Robertson's Hairdressing Academy, 137 Avenue Road, Toronto.

PATENTS

FETHERSTONHAUGH & COMPANY Patent Solicitors. Established 1890: 14 King West, Toronto. Booklet of Information on request.

PHOTOGRAPHY

TIME TESTED QUALITY SERVICE and SATISFACTION Your films properly developed and printed

6 OR 8 EXPOSURE ROLLS 25c
REPRINTS 8 for 25c
FINEST ENLARGING SERVICE
You may not get all the films you want this year, but you can get all the quality and service you desire by sending your films to

IMPERIAL PHOTO SERVICE
Station J, Toronto.

WANTED

WANTED TO BUY: ALL KINDS OF hard wood and soft wood logs, also small quantity bolts. Write Bogdon & Gross, Furniture Co. Ltd., Walkerton, Ont.

10-20 M.D. TRACTOR WILL EXchange for one buy 6 h.p. tractor. Apply Louis Pfaff, R.R. 2, Millverton.

MEDICAL

NEURITIC PAINS? HERE'S HOW to relieve that pain . . . take Fermol Rheumatic Arthritic Pain Tablets. At your druggist's or send $1.00 today and receive one month's supply postpaid. Fermol Distributors, Box 712, London, Ont.

GOOD ADVICE—ITS IMPORTANT every sufferer of Rheumatic Pains or Neuritis should try Dixon's Remedy. Munro's Drug Store, 235 Elgin, Ottawa. Postpaid $1.00.

STOMACH AND THREAD WORMS often are the cause of ill-health in humans all ages. No one immune! Why not find out if this is your trouble? Interesting particulars—Free! Write Mulvaney's Remedies, Specialists Toronto 2.

ITS IMPORTANT—EVERY SUFferer of Rheumatic Pains or Neuritis should try Dixon's Remedy. Munro's Drug Store, 235 Elgin, Ottawa. Postpaid $1.00.

BAUMBERG'S ODO-MAL destroys offensive odor instantly. 45c bottle Ottawa agent, Denman Drug Store, Ottawa.

FOR SALE

ATTENTION LADIES! BE THE center of attraction at next bridge party. Tell your own and friends fortunes. Wonderful amusement. Pack of Madam Signa Fortune Cards with instructions. $1.00 postpaid. Novelty Dept. Box 191, Kitchener, Ontario.

REMEMBER—WEDNESDAY, AUG. 16th, is the day. One P.M. is the time. Sylvan Farms, Wheatley, Ont., is the place. Auction Sale of Registered Yorkshire Hogs is the reason. 10 Boars and 20 Bred Sows or more is the quantity. We have 200 head and herd has been closely culled. Geo. Robson, Mgr. of Shure-Gain Farm, and Mr. Graham, of the Live Stock Branch of the Department of Agriculture, have recently inspected the herd and we are pleased to refer you to them. We have always purchased the best and, therefore, believe we will be selling the best. Visit the farm any time and see our herd of Scotch Shorthorns too. HAROLD ELSON, Farm Manager, or C. HADLEY, Owner, SYLVAN FARMS, WHEATLEY, ONTARIO.

1001 DREAMS WITH MEANINGS explained. Lucky and unlucky days. Occult meaning of numbers. 128 pages well-bound, 25c postpaid. Novelty Dept. Box 191, Kitchener, Ontario.

FARMALL F-14 OF RUBBER, Allis Chalmers B, with mower attachment, three-furrow plow, two-furrow plow; two-furrow plow, tractor disc, (Massey-Harris), Ford two-ton truck (good condition), Model A, Tudor, large power cider press, two large steam cookers. George Smith Durham.

34 NEW CANADIAN ARMY OFficers' saddles and bridles, $40 set. Apply 14 Wood street, Toronto.

150 ACRES FOR SALE, GOOD buildings, No. 7 Highway, 30 miles east of Toronto; orchard, stream. Box 121, 73 Adelaide W. Toronto.

FOR SALE

SLIPIT HARNESS DRESSING — Finest leather and harness preservative. Slipit also has many household uses. 25c up at most grocery, hardware and chain stores. A product of Lloyds Laboratories, Toronto.

25/40 RUMLEY TRACTOR AND 24/46 Mildmay Separator with grain thrower. Ebersol Feeder and Shredder. Richard Ingram, Rothsay, Ontario.

NEW AND USED CAR AND TRUCK parts. Riverside Auto Parts, 516 Queen Street East, Toronto.

ELECTRIC MOTORS, NEW, USED, bought, sold, rebuilt; belts, pulleys, brushes. Atlas Electric Company Ltd., 2326 Dufferin St., Toronto.

FULL SIZE POULTRY CRATES $1.85. F.O.B. St. Jacobs. Ivan Martin, St. Jacobs, Ontario.

FOR QUICK SALE TO CLOSE ESTATE near Beaverton, 5 acre land, furnished solid brick house, stable, garage and henhouse. Apply Mrs. Dixon, 8 Marion St., Toronto or Mrs. Jos. Hancock, Beaverton, Ont.

REPEATING TRAP NEST. HENS leaving nest reset trap, eggs roll away. Cleaner eggs, prevents egg eating. Blue print instructions one dollar. W. Ellerton, Riverhurst, Sask.

BIRDSELL CLOVER HULLER ready to go to work. Roy Scandien, 28 Evans Avenue, Mimico, Ont.

PROPERTIES WANTED TO BUY

WE HAVE BUYERS WAITING for chicken farms, market gardens, and town or village houses in all parts of province. Send full particulars in confidence at once. We make no charge unless we sell. Powell and Company, 5 St. Clair East, Toronto.

WANTED

SLABS AND EDGINGS, 6' SOFT and hardwood, any size kind, quantity, when cut and lowest prices on cars. Walter Cookson, 15 Metinda Street, Toronto.

Farmhand—Single

WANTED, EXPERIENCED WORKer for dairy farm, permanent position, good wages; give references. Box 144, Richmond Hill, Ont.

TEACHER WANTED

CARLETON COUNTY—ASSISTANT, 1st class certificate for Grade B continuation school. Subjects required:— Mathematics, Science, English. Defence training and other necessary qualifications; good disciplinarian. Salary $1,600; duties to commence in February of 1944. Apply to Ira Owens, Secretary, Fitzroy Harbour, Ont.

STOP the ITCH of Insect Bites—Heat Rash

Quick! Stop itching of insect bites, heat rash, eczema, hives, pimples, scales, scabies, athlete's foot and other externally caused skin troubles. Use quick-acting, soothing, antiseptic **D. D. D. PRESCRIPTION.** Greaseless, stainless. Itch stops or your money back. Your druggist stocks **D. D. D. PRESCRIPTION.**

HAY FEVER

Attack sneezing, wheezing, sore nose symptoms right at their source. Smear a little NOSTROLINE in each nostril. Relief is *instant*. Sneezing stops. Breathing's easy. NOSTROLINE soothes, lubricates, disinfects, protects. Also relieves eye irritations. For adults and children. 50c at all druggists.

NOSTROLINE
CLIFTON, BRISTOL, ENGLAND

If you suffer MONTHLY
FEMALE PAIN
You who suffer such pain with tired, nervous irritable weak feelings—due to functional monthly disturbances—should try Lydia E. Pinkham's Vegetable Compound to relieve such symptoms. Pinkham's Compound HELPS NATURE. Thousands upon thousands have reported benefit. Follow label directions.
LYDIA E. PINKHAM'S VEGETABLE COMPOUND

VITAMINS ADD PEP... Vitalin ADDS MILEAGE

Firestone VITAMIC RUBBER

VITAMINS add new pep, life and energy to the human body. When Firestone adds Vitalin, the new rubber "vitamin" to make Vitamic Rubber, it gives greater strength, longer wear, greater toughness, more resistance to heat, and better aging. All Firestone tires are now made with Vitamic Rubber . . . and they cost no more. Insist on having them on your car when you obtain a Tire Ration Certificate.

SEE YOUR **Firestone** DEALER

PARTISAN, JR.

This Italian boy is not just "playing soldier" as his age might suggest. He's a full-fledged partisan with real rifle and grenades, who directed Allied troops away from areas in and around Livorno which he knew to be sown with Nazi land mines.

★

THE TORONO MAPLE LEAFS GO TO FRANCE

The 1944 calender showing the 1943-44 Toronto Maple Leafs Hockey Team, tacked to a tree in Normandy forms an appropriate backdrop for this picture of Major Conny Smythe, M.C., (right) former team manager. With him is L/Bdr. Doug Gillespie, of Orangeville, Ont., a driver in Major Smythe's battery and a former star of the Marlboroughs senior hockey team and the Etobicoke lacrosse team.

CANADIAN TANK—FULL SPEED AHEAD

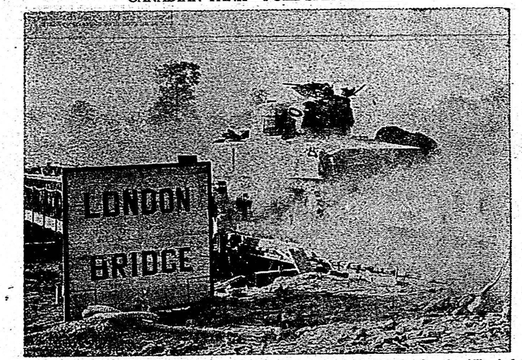

In a cloud of dust, a Canadian Sherman races forward in support of Infantry after the Allies had breached German positions on the Orne River front.

PREPAREDNESS—GERMANS DRIVEN FROM RUSSIA

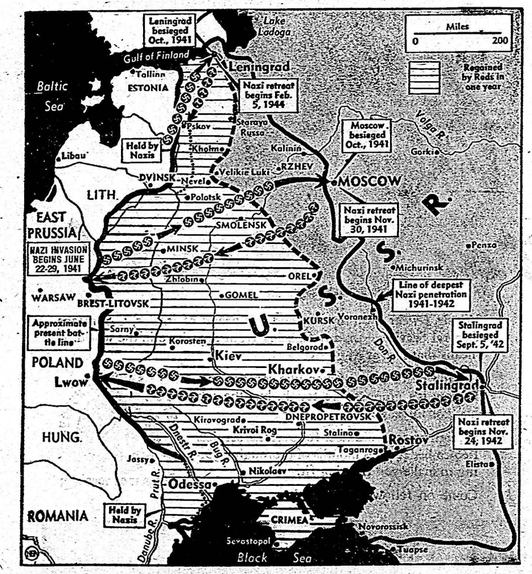

On map above, horizontally shaded area shows territory—regained by Russians between end of July, 1943, and late July, 1944. Lines of swastikas indicate drives for greater Nazi goals — capture of Leningrad, Moscow and Stalingrad; hammer-and-sickle symbol lines symbolize Russians chasing Germans back.

RETIRED VETERAN STICKS WITH ARMY

Although the ease of "civilian" life awaited Governor, Army war dog retired after 18 months service, the Dalmatian veteran chose to remain in the service with his master, Pvt. Charles Robert Morris. Above, Pvt. Morris reads Governor's honorable discharge and congratulates him on having a Certificate of Faithful Service. The dog will be mascot for his owner's outfit at Camp Crowder, Mo.

ROMANIAN PUPPET?

Nazi authorities in Romania, incensed at failure of government, headed by Premier Marshal Ion Antonescu, to form a puppet government dictated by Nazis, threaten to ask Horia Sima, above, Iron Guard leader, to take over. Appointment of Sima, hated by Romanian army, might precipitate revolution.

85 . . . AND A LOT TO TELL

Major E. C. Shelley, Kitchener, Ont., Civil Affairs Officer in Caen, talks to an 85-year old French woman who is being evacuated to safer climes.

FREE! THIS BOOK..

Tells How REX Oil ENDS BREEDING TROUBLES

This valuable booklet "How Rex Oil Feeding Aids Better Breeding Results" contains actual case histories showing how 50 Canadian Farmers, Government Institutions and Agricultural Colleges increased profits through the use of Rex Oil.

It explains how Rex Oil provides the nutritional factors so essential to proper functioning of the reproduction system. Every cattle, horse, swine or sheep breeder will be interested in learning how many common breeding problems can be solved.

Write for your copy today.

4 oz. $1.25
20 oz. $5.00

VIOBIN (CANADA) LIMITED
N.D.G., Post Office Box 50
Montreal, Que.

VIOBIN (CANADA) LIMITED,
N.D.G. Post Office Box 50, Montreal, Que.
Please send me free copy of your booklet "How Rex Oil Feeding Aids Better Breeding Results".

NAME.....
ADDRESS.....

NEVER TOO OLD

In typical feminine fashion, women of Vouilly, France, recently celebrated liberation of the town by turning up at church services decked out in new hats or refurbished old ones. Even the old lady pictured above looked proudly toward the cameraman who was attracted by her neat cap of crocheting and black velvet.

STRAW

Wheat, Rye or Oat Straw is needed for manufacture into strawboard at the mills of

Hinde & Dauch Paper Company of Canada, Limited

TRENTON, - ONTARIO

See Your Nearest Straw Presser or Write Us Direct