"I thought I had a life-long victim when I dragged her down from sociable to social menace. Too much coffee and tea upset her—she became my best example of caffeine-nerves. Then she switched to Postum and soon after she started the thirty-day Postum test her irritability vanished. Once again she became the town's popular social leader—and Caffiene-Nerves had lost another victim."

Some people, and all children should never drink coffee or tea because caffeine, the drug in them causes sleeplessness, heartaches or indigestion, switch to delicious Postum. This wholesome beverage comes in no coffee, costs less per cup (and is prepared instantly in the cup with no waste. Get Postum today from your grocer.

P231

POSTUM

TRAIL'S END

by WILLIAM MacLEOD RAINE

Synopsis of Preceding Chapters

As Anne Eliot steps from the stage coach on Blanco's broad Main street, there is a pistol shot. Jim Silcott's hat is whisked from his red head, but the editor of the "Powder River Sentinel" recovers it before running lightly to the doorway of an adobe house. Buck Sneve, a Hat T rider, levels his gun again but he drops dead an instant before the door closes behind Silcott. This gun play had followed Sneve's appearance in the Trail's End with his foreman, Jud Prentiss, and three other Hat T riders, Jud dragging with him Jesse Lamprey. Jud had accused Jesse of double-crossing Russell Mosely, his employer, in connection with the Armijo land-grant feud. Jesse's gunpowder brother, Phil had entered and refused to leave without Jesse and when Jud was about to hit Jesse, Phil, waiting for a game of poker, asked if Mosely's orders included beating up the boy. Jud warned Jim that he was courting trouble and turned to ply his quirt on Jesse till he dropped writhing to the floor. The Hat T riders then left and lay in wait for Silcott. Anne Eliot is the niece of Carl Rogers, editor of the "Sentinel," and it was after he was shot from ambush for opposing Mosely in the land-grant feud, that Silcott took over the job. Ma Russell, Anne's boarding-house keeper, gets Rufe Jelks to take Anne to the "Sentinel" office. As they walk she tells Rufe that she inherited the "Sentinel" from Rogers, her uncle. Silcott had written her that Rogers had died but when Rufe tells her he was murdered, she says Jim must leave; she can't be responsible for his safety.

CHAPTER SEVEN

Jim was still writing when there came to him the hoot of an owl. It came a second time. That meant Rufe Jelks, unless it was a decoy. When they had been wild young cowboys together the owl hoot repeated had been a signal between them.

He rose, picking up the revolver from the desk where it lay within reach. He heard a woman's voice. As soon as he made sure the man was Jelks he let him and his companion into the building.

Into the office in the rear, Jim stared in surprise at the young woman. In the dust and disorder of that dingy room she bloomed like a cactus in the desert. The face was delicate and sensitive, with the lovely planes that distinguish the less obvious beauty in women. There was a spirit in the poise of the slender graceful body that suggested a finely tempered blade.

Rufe Jelks said, "Miss Eliot, meet Jim Silcott."

"I'm Anne Eliot," she said to the editor.

"My boss." He added, reproachfully, "You didn't tell me you were coming."

"No. I wanted to see how things were for myself."

"I'm afraid you'll find Blanco a little rough, but I suppose you don't expect to stay long."

That instant she discovered she had made up her mind. "Yes, I'm going to stay and run my paper."

"A Man of Resources"

His blue eyes registered astonishment. Young women who looked and dressed like this one did not come to the frontier to run papers. But all he said was, "It's your paper, Miss Eliot."

She liked that in him. He was a man, she guessed, of reticences and reservations, not too easily understood. Also, she liked his appearance. She had expected him to carry out in his looks the reputation he had earned as a wild and dangerous character. But this young man, lean and graceful, watching her with a cool steady regard, looked gentle, now that he had put down the gun. It was hard to believe that the strong brown hand that had for a moment held hers firmly had by a twitch of a finger sent a man to death an hour ago.

"I've been looking for you, Jim," Jelks said, in a veiled significance of his casual words.

"When dd you get to town, Rufe?"

"This evening—after the fireworks." The cowboy gave further information. "Miss Eliot knows about the fight. She was there—just out in on the stage."

"Sorry," Jim said. He turned to Anne. "But anyhow you know now that this town is no place for a young lady."

"It's no place for you," she answered. "Now that you've killed one of their men—"

"This Is My Home"

Silcott looked at the other man quickly. "Is Sneve dead?"

"Yes," his friend replied quietly. "His own fault."

"The cook me by surprise," the editor agreed. "There was nothing else I could do." But his heart was heavy at having snuffed out a life.

"No," Anne said. "But there's something else you can do now. You can leave this part of the country."

He shook his head slowly, his gaze fixed on her. "I reckon I can't do that."

"Why can't you?"

"Because I live here. This is my home. I'm not going to let Russ Mosely drive me away."

"How many men has Mr. Mosely?" she asked.

"On the Hat T? I don't know. Maybe forty, forty-five."

"How many have you?"

"Just now, two on my ranch."

"And you expect to fight forty?"

Jim isn't calling all his men of the range to wipe out a two bit editor. That's not the way he works. All I have to do is to be careful and not let myself be drygulched."

"I see. As careful as you were today."

Silcott laughed, a fine set of teeth flashing in his brown face. "You've got me there, Miss Eliot. I was some careless. In fact, I wasn't expecting any fireworks today. My notion is that the boys had been tanking up with a fortyrod and were acting without orders from the big boss."

"But next time you'll be ready," the girl said tartly. "They'll probably send you word they are coming."

"I'll have to take my chance of that."

"Not that it's any of my business," she added. "Except that I don't want you killed because you wrote against him in my paper. Though I must say you hold life very cheap out here."

"Some people do, but not most of us," Silcott corrected. "The point is that this is a free country, or ought to be. That's what America is supposed to mean." He grinned at her as he made his explanation. "You couldn't want us to renege on Bunker Hill."

Jelks chipped in with a comment. "Red is right, Miss Eliot. A fellow has to play his hand out."

Anne gave a little gesture of surrender. "All right. Please don't think I want to interfere. It's only that . . . I saw a man killed today."

(Continued Next Week)

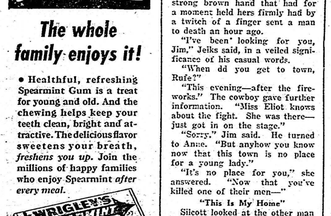

CANADA'S ROYAL FAMILY OF HOTELS

NOTICE

OF ALL INTEREST PAYMENTS

Interest on all outstanding FIRST MORTGAGE bonds having been provided for, on presentation and surrender of coupons due June 1st, 1941.

The Royal Connaught Hotel Company Limited will pay interest due on Second Mortgage Fifteen Year Sinking Fund Bonds.

The Prince Edward Hotel (Windsor) Limited will pay interest due on its Second Mortgage Debentures.

The General Brock Hotel Company Limited will pay interest due on its second Mortgage Bonds.

CANADA'S ROYAL FAMILY OF HOTELS

Vernon G. Cardy, President.

Hamilton, Ont., May 22nd, 1941

The Housewife's Chief Aversions

Fresh Grocery Clerks Who Have Little Knowledge of the Goods They're Selling Are The Pet "Hate" of Feminine Customers

Fresh grocery clerks, dusty cans, and untidy floors are the chief aversion of the average housewife insofar as purchasing of daily supplies is concerned, according to Edwin P. Granger, of Chicago, representative of the United States National Grocers' School. Mr. Granger recently addressed the Ontario Retail Food Distributors' Convention in Toronto.

LIKE CLEAN BRIGHT STORE

"Women have an idea the average grocer's assistant, and often the grocer himself, doesn't know the difference between various types and grades of groceries on their shelves. When a woman asks the difference between two products of different prices, she wants to get the answer. When she doesn't get it, her confidence in the store declines, along with her purchases," Mr. Granger states.

"We have found that the average woman shopper delights in fresh, clean paint, bright lights, a wide variety of stock and a generally clean store. They insist on courtesy and a professional manner. Familiarities from the grocer which may cause embarrassment, are taboo with the housewife."

Mother of 22 Can't Recall All Names

Roy Hostetter, 46-year-old Uniontown, Pa., miner, and his wife, aged 42, announced the birth last month of their 22nd child, Dolores Marlene.

Hostetter said their children were so numerous that his wife, in making a list of them at the hospital, "got some wrong."

At his request, the physician who delivered their first child nearly 25 years ago, also delivered "the last."

Sixteen of their children are living. In addition, the Hostetters are grandparents.

LAURA WHEELER'S CHOICE—HIS AND HER MOTIFS FOR PLAIN LINENS

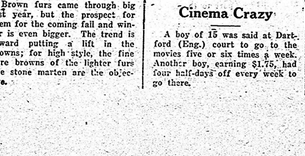

COPR. 1941, NEEDLECRAFT SERVICE, INC.

HOUSEHOLD LINENS PATTERN 2711

Away with plain towels and pillow cases! Embroider them with these gay "His and Her" and "Mr. and Mrs." monograms! They're quickly stitched and so decorative—a grand idea for the June bride. Pattern 2711 contains a transfer pattern of 12 motifs averaging 5½ x 6½ inches; materials required; illustration of stitches.

Send twenty cents in coins (stamps cannot be accepted) for this pattern to Wilson Needlecraft Dept., 73 West Adelaide St., Toronto. Write plainly pattern number, your name and address.

Fashion Flashes

White piqué is right at the top of summer headwear success.

* * *

Mannish play shoes are worn with slacks.

* * *

New York women are wearing sheer black, dark brown and dark grey stockings.

* * *

Bright colored handbags are popular for summer.

* * *

Blouses are "going peasant" for the summer.

* * *

Cool prints and thin blacks take the lead for hot weather town wear.

* * *

Fabric hats are big news.

* * *

Peplum dresses will carry over into fall.

* * *

The slim black crepe dinner dress or suit with matching jacket is worn by women engaged in war work.

* * *

Fabric gloves in lemon, bright pink, aqua and cream are worn with navy, gray and beige outfits.

* * *

Pumps are good in navy and luggage tan, brown kid and patent leathers.

Too Popular For Her Own Good

Four-year-old Betsy Earle of Readsboro, Vt., is so popular with the townsfolk that her parents have published the following announcement in the town's column in the North Adams, Mass., Transcript:

"Betsy Earle's parents wish to announce that she is suffering from a severe case of worms and they urgently urge that, in the interest of her continued good health, the newspaperman discontinue the practice of feeding her candy."

That didn't work because, as Betsy explained: "It wouldn't be polite to refuse, would it?"

This isn't the first time Mr. and Mrs. Earle have tried to meet the problem. Once they hung a sign around her neck, reading: "Don't feed me."

Wardrobe For Your Household

Here's A Complete Inventory Guide For The Homemaker

A model household wardrobe for the average Canadian family has been evolved after a careful analysis of household needs.

This provides an inventory guide for the homemaker and is believed by home economics experts to be a useful supplement to her knowledge of wardrobes for clothing, shoes and silverware.

Here is the household wardrobe by which housewives were told to check their supplies:

FOR BEDROOMS
1 mattress pad per bed.
6 sheets per bed (108 in. long).
4 pillow cases per pillow.
2 blankets per bed.
1 spread per bed.
2 sets of bureau covers per room.

FOR THE DINING ROOM
4 table cloths.
8 napkins per table cloth.
2 luncheon sets with napkins.
2 bridge table covers with napkins.
1 silence cloth.

FOR BATHROOMS
2 dozen hand towels per person.
12 bath towels.
3 wash cloths per person.
6 guest towels.
2 bath mats.
1 shower curtain.

FOR THE KITCHEN
6 pot holders.
6 dish cloths.
6 cleaning cloths.
12 dish or glass towels.

MOPS—WET AND DRY
3 cleaning cloths for floors and baseboards.
3 cloths for washing up purposes.
6 dust cloths.
2 scouring cloths.

Knit A Cushion From Wool Bits

Use Up Bright-Colored Scraps to Make This For Your Car

This brightly colored useful little cushion will be an absolute boon to put under the head or in the small of the back; it would also be invaluable for a train journey, for your car or for the porch as the convenient handle enables the cushion to be carried easily.

You will need two or three odd balls of wool in various bright colors from your wool bag, test than 2 oz. in all, and two No. 8 needles. Now work as follows, blending your colors according to taste:

Cast on 50 stitches and make 6 rows in moss-stitch (1st row—K. 1, p 1 to end of row; 2nd row—P. 1, k. 1 to end of row). Now change to stocking stitch (1st row—K; 2nd row—P.), and work for 10½ inches, then finish with 6 rows of moss-stitch. Cast off rather loosely. Press under a damp cloth with a hot iron, and make up into a cushion with a sateen or other suitable back of a dark or matching color. Fill with cushion form, and fashion a small handle with a piece of velvet ribbon. The finished article measures 12 inches by 10 inches.

Can Teach Child To Enjoy Music

Mothers Should Encourage Their Youngsters' Active Participation In Music—May Share With Them

The best way for a mother to impart a love of music to her children is to share with them her enjoyment of it, writes Hazel Grigg, noted concert pianist.

Listening constantly to music in the home usually produces a fondness for it. It may be music which doesn't demand conscious listening, music on the radio, or even on phonographs — while a meal is going on, or after going to bed at nights, or while reading. Or it may be conscious listening—and there should be a balance between the two—to music which the mother herself carefully and unobtrusively chooses to appeal to her children.

For music appreciation doesn't just happen. It is not enough for a mother to want her children to enjoy music and to become musical. She must carefully plan ways to present music to them. And to do this, she herself should know something about music. If she does not, she may read, study and consult music educators as to the best approach.

DON'T PRESENT AS TASK

Music should never be presented as a task to the child. Appreciation is also to grow upon him naturally as a reflection of his moods and his developing emotional capacity. A wise mother will see to it that her young child hears music which mirrors his personal interest and experience.

FORM OWN ORCHESTRA

Mothers should encourage as much as possible the child's active participation in music. This may take the form of singing at home, in school or in the choir, dancing at home, or playing an instrument. Toy drums, toy bugles and toy flutes are all inexpensive enough for any parent to afford.

If there are several children, the mother may suggest the formation of a family orchestra, using these little instruments. Some mothers have even found it well worth their while to offer to take up the study of a major instrument, such as the piano, with their children.

Cat Goes Wild Over Flowers

Ferdinand, the bull, loved to smell flowers, but a cat at the Landolfi Greenhouse, Fort Wayne, Indiana, went wild about them. The Humane Society received a call from the greenhouse to come out and shoot a cat that had gone "berserk" causing more than $20 damage to the flowers. When found the cat was curled up asleep on a bed of rich carnations.

Slim Vocabulary Handicaps Girls

Stenographers Are Urged to Increase Knowledge.

Contrary to the popular belief about the dexterity of the female tongue, the modern career girl may find that she is handicapped by an insufficient vocabulary.

"We can teach girls to make outlines of words—shorhand—but it doesn't do any good if she hasn't sufficient knowledge of the words she takes down to do a sensible job of transcribing," declares Dr. Margaret Frank, Chicago, consulting psychologist.

Psychologists have found two predominant causes for most existing "bottlenecks" conflicts:

1—The stenographer doesn't have an adequate vocabulary.

2—Her cultural level may be too high or too low for her business associates.

For your card file. Cut along dotted lines.

Betty Barclay's Jelly Shelf

RIPE STRAWBERRY JAM

4 cups prepared fruit
7 cups sugar
⅔ bottle fruit pectin

To prepare fruit, grind about 2 quarts fully ripe strawberries, or crush completely one layer at a time so that each berry is reduced to a pulp.

Measure sugar and prepared fruit into large kettle, and mix well.

Bring to a full rolling boil over hottest fire. Stir constantly before and while boiling 1 minutes.

Remove from fire and stir in bottled fruit pectin. Then stir and skim by turns for just 5 minutes to cool slightly, to prevent floating fruit. Pour quickly. Paraffin cool, jam at once. Makes about 10 glasses (6 fluid ounces each).

Table Talks

By SADIE B. CHAMBERS

Strawberry Time's Here — Hurrah!

Who is there not, who longs for the sight of the first real home grown fresh strawberries—and who is there, who does not think that strawberry shortcake is not the very finest dessert?

Strawberry Shortcake

2 cups flour
4 teaspoons baking powder
½ teaspoon salt
2 tablespoons sugar
¼ cup shortening (butter preferred)
¾ cup milk
2 eggs

Mix dry ingredients, cut in butter and add milk and beaten eggs (if used) gradually. Toss on flour board and divide in two parts. Pat, roll out to fit round pans; spread one layer with soft butter and place the other on it and bake in a hot oven. Split, spread with butter (soft) and place sweetened strawberries generously between layers and on top. Time in oven about 20 minutes. Temperature 425°F. Servings 6.

Strawberry Mousse

½ tablespoon gelatine
2 tablespoons cold water
⅔ cup sugar
2 cups whipped cream
⅔ cup sliced fresh strawberries

Soften the gelatine in cold water. Crush the berries and stir and cook to boiling point with the sugar—Dissolve gelatine completely in the hot liquid and chill with occasional stirring until the mixture is as thick as honey. Beat until frothy. Fold in the cream and sliced berries. Turn into a tray of the mechanical refrigerator and freeze until firm.

Strawberry Conserve

1 quart ripe strawberries
⅔ pound seeded raisins
1 lemon
2 oranges
½ pound chopped walnut meats
1 quart sugar

Wash and drain the berries, then put in preserving kettle, with raisins, sugar, grated rinds and the pulp of lemon and oranges. Cook slowly for 20 minutes, then add walnuts and cook for 10 minutes longer. Place in glasses and cover with paraffin.

Strawberry Salad

2 cups ripe strawberries
1 cup celery diced
Head leaves of lettuce
Nut meats, whole
½ cup pecan nuts chopped
½ cup mayonnaise dressing
Whipped cream
Mint leaves.

Combine strawberries, chopped nut meats and celery cubes. Marinate in dressing. Arrange on lettuce. Top with whipped cream and whole nut meats. Either sprinkle chopped mint leaves on top or add to ingredients before adding dressing (this latter I prefer). This is a salad, which can carry the honors of a dessert.

Miss Chambers welcomes personal letters from interested readers. She is pleased to receive suggestions, criticisms, or letters relating, and is even ready to listen to your "pet peeves." Address letters, or special menus are in order. Address your letters to Miss Sadie B. Chambers, 73 West Adelaide Street, Toronto. Send a self-addressed envelope if you wish a reply.

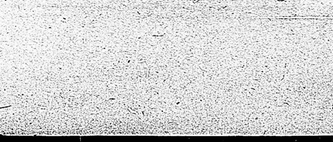

HERE'S HOW THE NAZIS RAINED DOWN ON CRETE

As Great Britain admitted her troops were being evacuated from Crete, the photo above was flashed by radio from Berlin. Nazi-censored caption says reinforcements for history's first large-scale aerial invasion of an island here dropped down on position previously seized and held by German parachute troops in Crete.

Modern Etiquette

BY ROBERTA LEE

1. When a man and a woman are standing in a crowded street-car and a man offers his seat to the woman, should her escort also extend his hat?

2. Where should a couple stop dancing when they wish to leave the floor during a dance?

3. Should a man, when starting to smoke, offer a cigar or cigarette to the other men in the party?

4. Is it permissible to contradict another person in conversation?

5. When a child has outgrown wearing of a bib, should he be allowed to eat with his napkin tucked under his chin?

6. Where, in the church, is the bridal procession formed?

Answers

1. Yes, both the woman and the man. The man is the person who offers the seat, and the man lifts his hat to him. 2. They should dance to the edge of the circle of dancers. They should not stop in the middle of the floor and try to walk between the dancers, where they are certain to be in the way. 3. Yes, or if the party is too large to do this, he should offer one to those nearest him. 4. No. If you can politely present an opposing viewpoint, it will create further conversation; but drop the subject if you find that the other person's feelings are becoming hurt. 5. No, he should be taught to use a napkin exactly as older persons do. 6. In the vestibule. This can be done very quickly if it has been properly rehearsed.

"Shooting" At Jasper Big Scale Affair

There will be considerable "shooting" at Jasper National Park, Alta., this season. While some of it may be "explosive" none of it will require firearms. The first "shooting" will begin in mid-June when Canadian and United States camera enthusiasts will gather under direction of Ivan Dmitri, color camera expert, with an opportunity of widening their picture skill. The second "shooting" season will begin August 31 with the opening of the 16th annual Totem Pole Golf Tournament for which already 150 entries have been received.

Building permits issued by 204 municipalities in Canada during 1940 had a total value of $113,905,208. New construction accounted for $85,613,697, and the remaining amount was spent for additions, alterations and repairs.

Aid For The Beaten Foe

Two British soldiers help a wounded Bismarck survivor across the gangplank on arrival at a British port. German sailor was one of about 100 saved by British after Royal Navy, avenging sinking of H.M.S. Hood, quickly ended Bismarck's brief career.

Say Democracy Must Prevail

If Social and Political Freedom Is to be Preserved — More Than 6,000 Christian Scientists Attend Annual Gathering In Boston

If social and political freedom is to be preserved, "democratic forms of Government must be maintained," delegates to the annual meeting of the First Church of Christ, Scientist, were told. More than 6,000 Christian Scientists from many parts of the world attended the annual gathering.

The Board of Directors, in a message to the meeting, declared: "The preservation and incorporation of these fundamental elements of true democracy in the basic law of every nation is a cause to which all Christians are morally committed and which we as Christian Scientists are determined to defend.

WAR RELIEF WORK

The Clerk of the Mother Church, Ezra W. Palmer, reporting on the war relief work, said that the War Relief Committee in Boston began its work on September 19, 1940. Today over one thousand committees serving as a recognized activity of the branch churches are shipping war relief material to Boston or to one of the other three depots now functioning in New York, Portland, Oregon, and Los Angeles.

Will Demonstrate Canadian Dishes

At Canadian National Exhibition Free Cooking School This Year — Many Other Interesting Features

How to use up Canada's exportable surplus will be the theme of the free cooking school held twice daily in the Electrical Building at the Canadian National Exhibition this year. Typical Canadian dishes will be demonstrated, featuring apples and other fruits, vegetables, flour, eggs and milk.

MOBILE CANTEEN

The women in the class have requested the privilege of collecting among themselves money for a mobile canteen to be known as the C. N. E. Mobile Canteen. As the auditorium seats 1200 and is always filled to capacity this worthy goal should easily be achieved. As in other years, a birthday cake will be presented to the oldest lady present at each day's cooking class.

Canadian Public School children will be invited to use in their war work display, socks, sweater and helmet knit by Princess Elizabeth and Princess Margaret Rose for their soldiers. The work done by Canadian school children for their British cousins overseas makes an imposing display in the Women's Building.

HAVE YOU HEARD?

This story won first prize in a competition run by an American periodical for stories of brevity and dramatic content:—

Elvina Parker received a telegram from her brother, who was accompanying her husband on a big-game expedition in Africa. The telegram read: "Bob killed lion hunting.—Fred."

Elvina, overcome with grief wired back: "Send him home.—Elvina."

Three weeks later a large packing-case arrived from Africa. Inside was a lion. Elvina sent a telegram: "Lion received. Must be mistake. Send Bob—Elvina."

Back from Africa came the reply:

"No mistake. Bob in lion.—Fred."

It is no wonder that nearly everyone becomes more irritable in hot weather, because for every degree increase in temperature, noise travels one foot faster each second.

A pilot officer was detailed to telephone an urgent message to the Air Ministry.

He was switched from one person to the next until finally he lost his temper with the seventh person to whom he had been put through.

"Do you know who I am?" said the man he blew up. "I am Air Marshal—"

Despite the voice of thunder, the pilot officer replied: "And do you know who I am?"

"No," said the air marshal.

"Thank Heaven for that," said the pilot officer, and hung up.

"I'm going to kiss you before I go," said the young man who had outstayed his welcome.

"Do it now while I'm still young," replied the girl wearily.

An elderly woman was visiting a ranch in Wyoming, and, on noticing a lasso coiled up on a cowboy's saddle, she inquired what it was used for.

"We use that for catching cattle and horses," came the reply.

"Indeed," retorted the woman, "and what do you use for bait?"

Boy: "Mother this book says that in the ocean the big fish eat up the little sardines."

Mother: "Yes, I believe it is."

Boy: "How do they open the tins?"

Call To Adventure In Canadian Trips

In contrast to "tailor made tours" where an exact schedule and time-table must be followed, the Canadian National Railways Tourist Department has charted 55 canoe trips on lakes and rivers in eight provinces. Beginning with a pleasant jaunt of 60 miles on a placid Eastern stream, these trips gradually step up in distance and difficulty to a 700 mile adventure down the Berens and Severn Rivers to reach Hudson Bay.

DON'T LET'M BOIL

"Osmose Special Paste Powder" Stops Boiling Over — Gets protection against protein foams. Material used in large quantities by the Pure Food Companies. Quart — $1.20 both 20-25 pints. Gallon — $4.25 both 80-100 pints.

A REAL MONEY SAVER — ORDER TODAY

OSMOSE WOOD PRESERVING CO.
HEAD OFFICE: EASTER BLDG., TORONTO.

WOMEN WANTED

38 to 52 years old. Women who are restless, moody, NERVOUS—who fear hot flashes, dizzy spells—to take Lydia E. Pinkham's Vegetable Compound. Pinkham's is famous for helping women during these "trying times" due to functional irregularities. Get a bottle today from your druggist! WORTH TRYING!

How Can I?

BY ANNE ASHLEY

Q. How can I prevent paint from dripping over my hand when painting a ceiling or any overhead work?

A. Cut a large rubber ball in half and push it up the handle of the paint brush as close as possible; the cup will catch all drippings.

Q. How can I heat rolls satisfactorily?

A. A most satisfactory method of heating rolls so that they will taste the same as when freshly baked, is to sprinkle them with water, place in a covered pan, and heat in a moderate oven from five to ten minutes.

Q. How can I increase the gloss of my hair?

A. The beaten white of an egg added to the regular shampoo water greatly increases the gloss of the hair.

Q. How can I prevent painted surfaces from blistering?

A. Excess moisture in wood, which is drawn to the surface by heat, either from the sun's rays or other sources, causes paint to blister. Always be sure, before starting to paint, that the wood is thoroughly dry.

v. How can I destroy water bugs around my kitchen sink?

A. Pour a pint of kerosene down the sink drain once a week. Always allow about an hour to pass before letting the water run. The bugs will soon disappear.

Job Insurance Stamps On Sale Late This Month

12,000 Post Offices Handle Distribution of Sheets Throughout Canada

Sale of stamps to be used in the establishment of the unemployment insurance fund will be made through 13,000 post offices throughout Canada, it was announced at the Insurance Commission's office in Ottawa. It is expected that these stamps, which will be placed by employers in employees stamp books, will be available for purchase a few days before the start of the operation of the law on July 1. They will be sold in sheets.

SOLD IN SHEETS

There will be no distinction on these stamps between the employee deductions and the payments made by employers for the reason that the commission is not concerned whether the employer makes the total payment or divides the contribution between himself and his workmen on the strict letter of the law. Officials of the commission state that some employers will pay the entire short, as is done in Britain, but of course they do not make any recommendation that this be done.

What Science Is Doing

HALF BRAIN GONE, LIVES

It is possible to live with only half a brain and still not be half-witted.

At the American Medical Association convention this month two Cleveland Clinic physicians, Dr. Louis J. Karnosh and Dr. W. James Gardner reported the cases of three persons who lived more than two years with the entire right halves of their brains removed.

The two halves of the brain are not identical in their function and seem to act as two drivers of a twelve-horse team which cooperate with each other in keeping all movements co-ordinated.

NUTRITION AND MOTHERHOOD

Proper nutrition eliminates the danger of miscarriages and stillbirths, among other beneficial results, according to tests made at Toronto's prenatal clinic over a period of several years, it was disclosed at the recent Ontario Medical Association convention.

The diet additions for prospective mothers in the test provided included oranges, eggs, milk, tomatoes, cheese and wheat germ. One of the outstanding results of the experiment was that among the mothers receiving this supplementary diet, there were no stillbirths or miscarriages.

Other beneficial results included: fewer complications during pregnancy, reduction in the prevalence of anaemia among expectant mothers, shorter duration of labor, increased ability on the part of mothers to nurse their own children; reduction in illnesses among the babies.

SAFES

Protect your BOOKS and CASH from FIRE and THIEVES. We have a size and type of Safe, or Cabinet, for any number of Items, or, write for prices, etc. to Dept. W.

J. & J. TAYLOR LIMITED
TORONTO SAFE WORKS
143 Front St. E., Toronto
Established 1855

Haunted Hill Is Puzzling

Autos Run Backward Upgrade on Road Near Waterdown, Ont.

In Southern Ontario, near the town of Waterdown, just a few miles off the fine new Queen Elizabeth Way, there's a little white post marking a spot where motorists stop and get the thrill of their lives. The surrounding landscape is pretty. The strata of rosy clay looks like a miniature Grand Canyon. It's nice, straightforward-looking country — but if one stops by the post, turns off the ignition, and lets go the brake, slowly one's car begins to move backwards. Gradually it gathers momentum. It's running upgrade at 15 miles an hour.

THERE'S AN EXPLANATION

"It just can't be," one says. There's an explanation of course, and if the visitor is clever enough he will find it out for himself and "lay the ghost" right there on the spot. The Ontario roads are good, the scenery beautiful at any time of the year and the haunted hill near Waterdown is right on your way to almost anywhere in hospitable Ontario.

Ontario Cows' Summer Feeding

Dates Will Vary With Location and Season Says Ont. Dept. of Agriculture

While dates will vary with location and season, the Ontario Department of Agriculture recommends the following outline of a summer feeding and pasture program for dairy farms in this province.

May 10 to June 10: Pasture fall rye, sweet clover and regular pasture. Feed grain to heavy milkers. Seed pasture mixtures with regular grain crops and seed temporary pastures.

June 10 to July 10: Pasture sweet clover, regular pasture, green oats and early aftermath. It may be necessary to increase grain feeding towards the end of this period. Cut small acreage of alfalfa to ensure early aftermath for pasture.

July 10 to August 10: Pasture green oats, regular pasture, sudan grass, millet and aftermath. Use silage, green oats and peas as supplemental feeding. Seed fall rye between August 1 and 15. Increase protein content of grain mixture.

August 10 to Sept. 10: Pasture sudan grass, millet, regular pasture and late aftermath. Use green corn and silage for supplemental feeding. Check shade and water supply.

Sept. 10 to end of season: Pasture fall rye, winter wheat, aftermath and regular pasture. For supplemental feeding use silage and hay if pasture is very scanty. Keep cows in shelter during cold nights. Trim and harrow pastures. Top dress pasture fields for succeeding year with manure.

GENERAL RULES

General rules: Provide plenty of water, salt and minerals and see that shade is available.

If feasible, have pasture for milk section of herd near the barn.

Do not overgrze.

Cut weeds with scythe or with mower with cutting bar set high off the ground.

Feed concentrates to the heavy producers.

Cutting a two-mile path in the Orous Downs district of New Zealand recently, fire destroyed 10,000 pinus insignis trees in a nurseryman's plantation.

NO OTHER TIRE LIKE IT!

Firestone CHAMPION

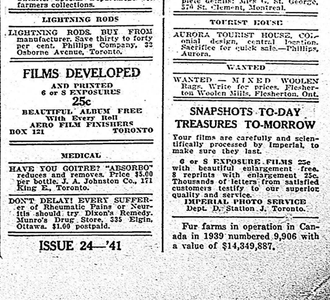

FROM the innermost fibre to the sensational new Gear Grip Tread, everything in this smart, streamlined Firestone Champion tire is new and different. It sets up entirely new standards of safety and long mileage because it is the result of Firestone's quarter-century of experience in building tires for race track speeds.

Here are some of the things you get in Firestone Champion tires—new Safety-Lock cords treated with a new and advanced Gum-Dipping process; 25% stronger bond between tread and body; 35% greater heat protection against blowouts; an amazing new tread with thousands of sharp-edged angles for quick stops—a tread that gives 11% more non-skid mileage.

Not only is the Firestone Champion an engineering triumph but it is superlative as well—for, with all its extra value, *it does not cost one cent more than ordinary tires.* Have your nearby Firestone Dealer put them on today.

...CLASSIFIED ADVERTISEMENTS...

AGENTS WANTED

LIGHTNING ROD AGENT WANTED to sell Phillips Lightning Protection. Write Dept. B. Phillips Company Limited, 27 Osborne Avenue, Toronto.

MAKE "REAL MONEY"

GET INTO BUSINESS FOR YOURself. Supply local customers with 100 established necessities of needs including tea, coffee, medicines, spices, extracts and ice. Fenwick made $125.00 last week, Demsure earned $14.00 the first day. Gerard $142.00 weekly, Bellemare's income was $1,426 last year. No lay-offs. You take no risk. Full or spare time. Exclusive territory. No capital or experience required. Write Mr. R. Furness, Dept. W-W, Stadt Building, Montreal.

BABY CHICKS

GOOD MARKETS, THAT'S WHAT'S anticipated for poultry products. Dr. A. Dechenne has been a Bray customer for 9 years; he speaks enthusiastically of results. Read on these good markets with Bray Mash, Pellets, scratch grain and Bray Hatchery Chicks. Bray Hatchery, 129 John North, Hamilton, Ont.

PRODUCERS OF CHICKS FOR 16 years, barred rocks bred to lay and S. C. W. Leghorns Barron strain. None but large eggs set. Rocks and Sussex as hatched 8 cents. Rock pullets 13 cents. Leghorn pullets 16 cents. Every chick is from blood tested breeders. Satisfaction guaranteed. Illustrated books upon order. J. D. Johnson, Fergus, Ont.

BABY CHICKS AND STARTED pullets. Barred Rocks, White Leghorns. Light Sussex Government-Approved stock. Write to Greyney's Hatchery, Mitchell, Ont.

CACKLEBERRY POULTRY FARM, highest quality, produced from Rock Rock chicks, from eggs laid by pullets trapnested and pedigreed, tested, Pullorum Established 19 years. Gordon Burns, Paris, Ont.

BABY CHICKS, PULLETS and STARTED PULLETS

BUY BLOOD TESTED STOCK FROM a real breeding farm of 2,600 Layers and 10,000 breeding pacquality Chicks and Pullets guaranteed 100% Livability for 2 weeks. Sussex chicks and Barred Rock cockerels. Month Old Pullets in Leghorns, Rocks and Reds. Free catalogue. Write for poultry expert can consult your weekend. Bayview Poultry Farm, Wein Bros. Exeter, Ont.

25 FREE CHICKS

WITH EVERY 100 PULLETS OR 100 mixed chicks ordered, we give 25 free chicks. Pullets $14.00 to $18.00 per 100; Mixed Chicks $12.00 to $5.00 per 100; Cockerels per 100, light breed, $1.50; heavy breed $4.00. Pullets and mixed cheaper in June. Goddard Chick Hatcheries, Brittannia Heights, Ont.

CANNED LOBSTER

BEST QUALITY, PACKED UNDER Government Inspection. Price $1.25 per dozen. Fre