The Markdale Standard

Published every Thursday at The Standard Printing Office Main Street, Markdale, Ont.

$1.50 per year in Canada
$2.00 in the United States

A. E. COLGAN & SON, Publishers

The Unemployment Spectre

Reprinted from The Daily Times-Journal, Fort William, Ont.

Editor, Times-Journal:

Sir—There is one policy and one only for unemployment. It is:

1. Urban society has to cease exploiting and plundering the primary producer.

2. Open the gates to a selected immigration.

This is the road and there is no other to Canadian prosperity. Embrace it without delay and cut short the depression. Either one of these reform measures will reduce unemployment and rejuvenate industry throughout the country, but it takes both to put the prosperity ship under full sail.

I shall not labor No. 1 as to how and why the disparity in price levels between city and country has to be rectified, but will say, though the operation may be "caesarian" it has to be performed.

And in relation to No. 2, I ask, are the people of Canada so dense as not to appreciate, that if they have too the frontier spirit of settling the opening up and settling of this great North Land, from Labrador to the prairies and beyond, others must claim the right? Is this far flung arable and timber area to be given over to the exploiter and speculator, or shall we open the gates to the Scandinavian, or the Muscovite, yes, to Czech and Polish refugees? Is the question debatable?—I think not.

It was the Duke of Devonshire who said recently in the House of Lords: "We can take it as a fact that unless we can populate the Empire within a reasonable time, then someone else will populate it for us." Yes, open the gates to the thrifty land settler, and it will be the government's duty to give genuine aid to such. If our governments had done that 8 years ago, the relief bill of Canada would have been small, compared with the appalling figures we have now. Why will doubt it?

And how painful to those who have faith in the future of this Dominion, with its immense undeveloped resources to read the defeatist talk and propaganda, that there is not sufficient traffic for two railways in Canada, and they should amalgamate. Shades of Sir Wilfrid! Is faith dead?

Has Canada no land frontier? Have Canadians gone soft and, content to cluster on our towns, accepting relief? Why are our governments so inept and so timid? Arise, take up your bed and walk!

This is a land of opportunity. The great adventure for young Canadians now is land and gold. But land will pay the greatest dividends in human happiness. Cast your eyes into the hills, yes and the plains also. Open the gates and open them wide!

Fort William. —E.S.R.

LIVE STOCK MARKET REPORT

by

DUNN & LEVACK, TORONTO

Monday's cattle market recorded the highest price during the past three years and all classes sold active and strong. Lambs declined sharply, while calves and hogs held steady.

Choice weighty steers brought from 8.50 to 9.00, fair to good 7.75 to 8.25. Choice butcher cows and heifers sold at from 7.75 to 8.25, fair to good 7.00 to 7.65, common to medium 6.50 to 7.00. Baby beeves were steady at from 8.00 to 8.60 for choice quality, others 7.50 to 8.00. Stockers were in strong demand at from 6.00 to 7.25. The cow market was active and steady, choice from 5.75 to 6.25, fair to good 5.00 to 5.50, common to medium 4.25 to 4.75, canners and cutters, 3.00 to 4.00. Choice butcher bulls brought from 6.00 to 6.50, good heavy bulls 5.25 to 5.50, light bolognas 4.50 to 5.00.

Lambs opened at 13.00, but closed easier with buyers bidding 12.50 and prospects of lower prices for the balance of the week look lower. Choice butcher sheep brought from 4.00 to 4.50, others downward to 2.50. Choice veal calves sold at from 9.00 to 9.50, fair to good 8.00 to 9.00, common to medium 5.50 to 7.50, grassers 3.00 to 5.50.

The hog market was active and firm at $.25 live graded. Sows were slow and sold at unsatisfactory prices 3.75 to 4.00 alive.

ROCKLYN

The play, "Truth Takes a Holiday", presented by Heathcote talent in the town hall on Friday evening drew a fair-sized crowd and was much enjoyed by those present. The proceeds from the play, the dance which followed it, and from the lunch served by the ladies of the W.I. made up a substantial sum to be used for Red Cross purposes.

Mr. and Mrs. Ronald McKenzie visited the former's sister, Mrs. Ira MacDonald at Lucknow over the week-end. Mrs. H. McKenzie, who has spent the past several months in Windsor met them there and returned home with them.

Mr. J. G. Gardner of Toronto visited friends here recently.

Mrs. John Falls came up to the home of her son, Mr. John Falls on Sunday and is visiting there.

Victoria Church was well filled on Sunday evening when Mr. Howard Hall of Thornbury was the speaker for the occasion. Mr. Hall's address was much appreciated, as was a vocal duet by Mr. and Mrs. Vernon Perry, "Looking This Way".

Mesdames Otto Foy, Stuart Falls and Earl Gardner and Miss Florence Hopkins attended the District Annual of the Women's Institute at Priceville last Friday.

Mrs. George Merrifield is spending a few days with her parents, Mr. and Mrs. Isaiah Gardner.

GLENELG COUNCIL

The regular monthly meeting was held in the Township Hall on June 1st, with a full attendance of members.

The Road Supt. reported through Voucher No. 6, work performed on roads including crushing, amount, $2627.34, which was passed and payments made accordingly.

Claims for sheep killed or injured by dogs were paid as follows: John McKechnie, Glenreadin, 1 sheep killed and 1 sheep injured, $13.00; Allan Boyd, 1 sheep killed, 2 lambs injured, $15.00; Geo. Newell, 1 sheep killed and 1 sheep injured, $15.00; Wm. Edge, 2 inspections, $3.00; C. MacArthur, 2 inspections, $3.00."

The Treasurer was authorized to accept $11.62 from Holland Twp. re relief.

Accounts were presented and paid as follows: Ontario Hospital, Woodstock, maintenance of patient for quarter ending June 30th, $45.50; Dept. of Health, insulin, etc., $2.44; Durham Planing Mills, lumber for porch, 46 cents; Assessor, equalizing 3 union school sections, $40.00; Treasurer, salary, $60.00; Reeve, services re township property, $1.25; Clerk, services and mileage, $2.60; Chas. Robson, attending Weed Control meeting at Markdale, $2.50.

Mrs. Madden of Greenwood, B.C., was present re her property on 8th concession. Letter from Mr. A. Littlejohns, mail courier, complaint of condition of road on part of 12th concession. The matter was promised consideration. Major Watson, Western Ontario organizer for Red Cross, waited on Council re organization work. The Clerk was instructed by resolution to advertise in local papers a meeting to be held at Township Hall on June 10th, for the purpose of discussing organization for Red Cross war work in Glenelg.

Relief accounts were paid amounting to $70.61.

Council adjourned to Saturday, July 6th, 1940, at 10 a.m.

H. H. MacDonald, Clerk.

WOOD'S PHOSPHODINE

The Great English Preparation. Tones and invigorates the whole nervous system, makes new Blood in old Veins. Used for Nervous Debility, Mental and Brain Worry, Despondency, Loss of Energy, Failing Memory, etc. Price $2 per box, 3 for $5. Sold by all druggists, or mailed in plain pkg. on receipt of money. Pamphlet free. THE WOOD MEDICINE CO. TORONTO, ONT.

SHOP IN MARKDALE.

IN DAYS OF YORE

40 YEARS AGO—May 31, 1900

Local and General

Miss Tillie White is visiting in town.

Mrs. Kinney of Tottenham visited her daughter, Mrs. W. G. Richards here last week.

Miss Mary Littlejohns, daughter of Mr. Joseph Littlejohns of Arthur, returned Tuesday from Toronto, where she had been for over a year.

Misses Amelia and Sadie Shears of the suburbs, accompanied by their cousin, Master Victor Shears, spent the 24th with their daughter in Owen Sound.

In the evening of May 24, fire broke out in Victor Roller Mill, in the suburbs which was rapidly consumed, together with the barn and dwelling house adjacent. The latter, we hear, was the mill was occupied by Mr. Plewes' miller, Mr. S. E. Campbell, who got his household effects saved.

Flesherton

Mr. Geo. Wickens, formerly in the employ of Dr. Chisnoe, has accepted a position in a drug store in Toronto.

Mr. J. Mills, druggist, of Toronto spent Sunday at Mr. J. Sullivan's and Mr. Lou Dargavel of Elmwood visited his relatives here.

Miss Joy is visiting her home at Toronto Junction.

Mr. and Mrs. Wm. Riley, near Alton, visited the latter's brother, Mr. John Hales here and relatives in this vicinity.

Mrs. Mark Skinner of Great Falls, Mont., is visiting her parents, Mr. and Mrs. Wm. Strain.

Mrs. Wm. Clayton leaves this week for two or three months' visit among kindreds in his native city, Leeds, in Yorkshire, England.

Miss Ella Osbourne of Nottawasaga is visiting her sister, Mrs. W. J. Bellamy.

30 YEARS AGO—June 2, 1910

Local and General

Mrs. P. A. Nichol and children of Jackson are visiting the old home and friends in Glenelg.

Mr. and Mrs. J. Flett and daughter, Gretta of Owen Sound visited at Mr. W. J. Howard's over the holiday.

Mr. and Mrs. Allan Silverthorn left on Tuesday for Saskatoon and Mr. A. Wright and son for Mokenes, Sask.

Mr. and Mrs. E. N. Brodie and children left on May 18 for the Coast.

Mr. Alex. McKay and his wife left on Monday for Pelley, Sask., where they will reside. Miss Farnwell accompanied her sister to the West.

Mr. C. O. Bowers has disposed of his undertaking business and will go West. Mr. John Chapman is the purchaser and will continue the business.

Married

Walker - Bradley—At the home of the bride's parents, by Rev. Mr. Lemon of Walters Falls, Miss Pearl B. Bradley, eldest daughter of Mr. and Mrs. Thomas Bradley, to Mr. William Walker, formerly of Berkeley.

Flesherton

After a long and trying illness, Mrs. Irwin sr., widow of the late Mr. Charles Irwin, passed peacefully away on Thursday last at the home of her son, Samuel, near the village.

Mr. Wes. Buskin opened a new ice cream parlor on Saturday in the shop in his recently purchased block.

Mrs. T. E. Aitkenhead and daughter, Ruby of Toronto visited the former's father last week and were accompanied home by Miss Dorothy Clark.

Dr. Ern. Armstrong of Cobalt is visiting with his mother.

Mr. and Mrs. J. W. Bates of Toronto are spending a fortnight with relatives in Artemesia and Osprey.

Mrs. W. Ayers of Toronto is visiting her daughter, Mrs. Joseph Blackburn.

30 YEARS AGO—June 9, 1910

Local and General

Miss Gertie Burnside went this week to Woodbridge, where she has accepted a situation.

Mr. John Lee of Walkerton is spending the week with his son, Mr. A. E. Lee in town.

Mrs. P. Maher and baby Isabel have been visiting the past week with friends in Shelburne.

Mr. Willie Hill is home from Stirling where he has been managing a business for about three months.

Mr. John Montgomery and Mr. Will Irwin are home from Victoria College.

Miss Etta M. Beattie, nurse-in-training in Rochester Homeopathic Hospital, is home on vacation.

Died

Stinson—In Euphrasia on June 2, 1910, Mrs. James Stinson, aged 76 years.

Flesherton

On Thursday last after a long illness there passed away at her home on the 4th line one of the earliest settlers in Artemesia in the person of Mrs. Hemphill sr., relict of the late Mr. James Hemphill. She was in her 90th year.

On Friday last, Mrs. John Harrison, a very highly respected old resident, passed away at her home on the Toronto line east, where she spent nearly forty years.

The residence of Mr. and Mrs. John Pedlar, east of the village, was the scene of a quiet wedding on Wednesday evening of last week, when their daughter, Leta Pearl, was joined in marriage with Mr. Carlton Emerson Wilkins, son of Mr. Andrew Wilkins, Toronto line, Rev. H. E. Wellwood, B.D., of this place, performed the ceremony.

Mrs. Jas. Radley has gone to Nassau to spend a month with her daughter.

Messrs. Fred and Leslie Norris left on Friday for Alberta, the former to become travelling agent for the Reliable Gasoline Lamp Co.

Mr. and Mrs. William Fisher, 4th line, met with further bereavement on Thursday night last when their son, Hannah, died in years of age, succumbed to scarlet fever, by which the boy's sister was taken a few days before.

Wodehouse

Mr. and Mrs. John Wiley of Maxwell visited with their son, Mr. Samuel Wiley, jr. over Sunday.

Miss Olive Wiley of Riverdale spent Sunday with her grandparents, Mr. and Mrs. Geo. Lawson.

Mr. and Mrs. Geo. Scott spent the past week with his sister, Mrs. Robt Bradley.

Mr. Fred Birch, jr., and sister, Miss Hannah, spent Sunday with their sister, Mrs. Victor Bowes of Strathavon.

Miss Maggie Hetherington of Heathcote spent Friday with her friend, Miss Irene Fawcett.

CHERRY GROVE

Dr. R. L. Carefoot made his annual official visit to our school one day last week.

Mrs. Roy Bowler had a Red Cross sewing meeting at her home last Thursday evening when the quilt was bound and twenty-one pillow covers were made.

Miss Ethel Carbert of Toronto spent a day or two last week with her sister, Mrs. Tom Hill and Mr. Hill.

Mr. and Mrs. Dick Sewell and Carman of Vandeleur visited on Sunday with Mr. Jas. Pendleton and family.

Sunday visitors with Mr. and Mrs. Ran Bradey were Mr. and Mrs. Dave Weber of Kimberley, Mr. and Mrs. Sawyer and family and Mr. Sanders of Markdale.

Mr. and Mrs. Tom Pendleton and family visited one evening last week with Mrs. Jas. Holley of Rosedale.

Mr. and Mrs. Jack Bradey, Lee and Geraldine and Mr. and Mrs. W. A. Dickie visited on Sunday with Mr. and Mrs. Geo. Swanton and Billie of Flesherton.

Mrs. Fred Taylor and girls and Mr. Jim Kell of Markdale spent an evening last week with Mr. and Mrs Levi Burnett and Goldie.

Mr. and Mrs. Ran Bradey attended the deanery meeting held in Shelburne one day last week.

Mr. J. E. Wryill spent a day this week with his son, Wilbert, who is a patient in the General Hospital, Toronto.

Miss Margaret Harvey has returned home after spending the past four months near Proton Station.

We undelstand Miss Inez Brown has been engaged for another term. We are glad to have Miss Brown with us again as she is such a great help in all the worthy causes of the community. She has a nice personality.

The Red Cross executive met at the home of Mrs. Mitchell Harvey on Tuesday evening and after hemming one dozen surgical towels and knitting a little, a meeting was called to order. Mrs. Boyce, the secretary, gave a report of what had been done for the Red Cross up-to-date. There has been $84.85 made in various ways. On March 26th we donated twenty-six icebag covers, eighteen bed socks, twenty-four handkerchiefs, two sweaters and two pairs wristlets. In April thirteen pairs of socks, thirty-six handkerchiefs, two sweaters and for this June shipment we have twenty-one pillow covers, twelve surgical towels; twelve handkerchiefs, one quilt, one pair new woollen blankets, two sweaters and seven pairs of socks. It was decided to hold dances in the shed in the school yard and a committee of men was chosen to get good music and callers and a platform to dance on. Come along everyone and have a sociable time and bring your friends, all for 10 cents each. There will be refreshments at the booth besides. It's all to help a good cause and to have entertainment ourselves. The first dance will be June 28th. I'll be seeing you.

NEW ENGLAND W. I.

The May meeting of the New England Women's Institute was held at the home of Mrs. Joseph Cherry on Thursday afternoon, May 30th, with a fair attendance.

The president, Mrs. Sam Wiley jr., presided for the meeting which opened by singing the Ode and repeating the Lord's prayer in unison. The Scripture reading was taken from the 21st Psalm and was read by Jean Risk.

Plans were made for the District Annual. Gwiny Thompson gave the report of the Girls' Conference at Guelph.

The program consisted of a reading by Mrs. T. W. Thompson, "For all we know and are"; community singing, "In the good old summer time", "My wild Irish rose"; duet by Iris Walsh and Glen Kirkpatrick, "There will always be an England"; reading by Miss Murray, "There is as in our neighbour"; a paper by Miss Murray on rubber.

The meeting was then brought to a close by singing "God Save the King". A pot luck supper was served and enjoyed by all.

NOTICE TO CREDITORS

All persons having claims against the estate of WILLIAM WRIGHT, farmer, late of the Township of Euphrasia, in the County of Grey, who died on or about the 29th day of April, 1940, are hereby notified to send in to I. B. Lucas & Company, Solicitors for the Executors of the estate of the said deceased, on or before the 2nd day of July, 1940, full particulars of their claims. Immediately after the said date the Executors of the estate will distribute the assets of the said deceased, having regard only to the claims of which they shall then have notice, to the exclusion of all others, and they will not be liable to any person whose claim they shall not then have notice of for the assets so distributed or any part thereof.

Dated at Markdale this 12th day of June, A. D., 1940.

I. B. Lucas & Company, Markdale, Solicitors for the Executors.

WESTINGHOUSE Marches On!

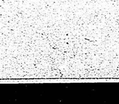

Ask the family that owns a True - Temp Refrigerator

NOW $199.00
for the Big 6 cubic ft. model

W. S. ERSKINE
Toronto Street, Markdale

CUTS COSTS 3 ways

YOU PAY LESS
YOU USE LESS
SURER RESULTS

CALUMET
DOUBLE-ACTING BAKING POWDER

FEET HURT?
Just Rub it in Cresset Cresset for Feet Cresset 50¢
CORN SALVE BUNION SALVE FOOT POWDER
MURRAY DRUG STORE - Phone 103

A PATRIOTIC INVESTMENT

WAR SAVINGS CERTIFICATES are a direct obligation of the Dominion and may be obtained at any branch of this bank.

For the Children, War Savings Stamps are issued at 25c each—sixteen of which may be exchanged for one $5.00 Certificate.

Your Country and Empire ask your help in this struggle for justice and freedom.

THE BANK OF TORONTO
Incorporated 1855
MARKDALE BRANCH: A. E. HUNT, Manager WS-140

Why not

MAKE IT A HABIT TO DELIVER YOUR CREAM DIRECT TO THE CREAMERY?

It will pay you well because you are getting More Money for Delivered Cream, and delivered cream stands a better chance for a higher grade.

For those who find it inconvenient to deliver their cream, our trucks will give you the usual courteous satisfactory service.

Open Wednesday and Saturday Nights

MARKDALE CREAMERY AND PRODUCE CO.
PHONE 66 MARKDALE

THE WORLD'S GOOD NEWS
will come to your home every day through
THE CHRISTIAN SCIENCE MONITOR
An International Daily Newspaper
It reports the news of the world's progress in the spiritual regeneration of humanity. Subscription price $1 a month. Special introductory offer: 3 months for $1. Sample copy on request.
Please enter subscription to The Christian Science Monitor for
Monday Tuesday Wednesday Thursday Friday Saturday (Weekly Issues Include Magazine Section)
Please enter subscription to The Christian Science Monitor for 1 month 3 months 6 months 1 year
Name
Address
Publication Office, The Christian Science Publishing Society, Falmouth and Norway Streets, Boston, Massachusetts, U.S.A.

BUSINESS DIRECTORY

VETERINARY

DR. S. R. THIBAUDEAU, B.V.Sc., Markdale, Ont. Office at residence opposite the Grey County Home. Phone 91 Markdale, Day or Night.

WATCH AND CLOCK REPAIRING

WM. F. POTTER
Jeweller and Watchmaker
Markdale Store next door to Oliver's Furniture Store
DIAMONDS — WATCHES
CLOCKS — ETC.
All Repairs Guaranteed and Prompt Service

E. E. MATSON
Insurance Agent - Fire and Casualty
Several Companies Represented
No Policy Fee
Losses Promptly Adjusted
Office at residence, George Street Markdale, Ont.

T. H. REBURN
Insurance Broker
Agent for best policies in Life, Fire, Automobile, Accident, Sickness
Always ready to give attention to your insurance wants
Office and residence, Toronto St., Markdale, Ont.

I. B. LUCAS & CO.
BARRISTERS
I. B. LUCAS, JR.
ALBERT J. GLASS, B.A.
FARM FOR SALE
50 Acre Bush Lot, 8 acres cleared. 5 miles from Markdale on the East Backline, immediately south of the F. T. Hill farm. Must sell to wind up the Kinney estate.
MARKDALE OFFICE
Over the Bank of Montreal, Markdale
TORONTO OFFICE
1010 Lumsden Bldg., 6 Adelaide Street East

DO YOU KNOW THE ANSWERS? Come in Wednesday night and enter the Quiz Contest. Prizes for contestants & contributors of questions.

LEGAL

WALTER E. HARRIS, Barrister and Solicitor, Etc. Office on Main St., Markdale.

PHYSICIANS

DR. N. O. BOYD, Physician and Surgeon. Graduate University of Western Ontario. Office at residence, Main St., East, Markdale. Phone 49, day or night.

DENTISTRY

L. G. CAMPBELL, L.D.S., D.D.S., Graduate of the University of Ontario College of Dentistry and University of Toronto. Office over the Post Office. Office hours 2 a.m. to 5 p.m. Appointments made by phone.

DR. J. A. McARTHUR, Dentist. Office in the Arley Block, over Parkins hardware. Entrance at south-west corner of building, Toronto St.

AUCTIONEER

B. H. WALDEN, Licensed Auctioneer for the County of Grey. All sales promptly attended to. Farm sales a specialty. Arrangements for sale dates may be made at the Standard Office or with B. H. Walden, Markdale.

OTTO JOHANN
AUCTIONEER - REAL ESTATE and COMMISSIONER
638 - 3rd Ave., E., OWEN SOUND
Dates for sales may be arranged with The Markdale Standard

FRATERNAL

L. O. L.—Markdale L.O.L. No. 1045 meets in the Orange Hall, Markdale, at 8 o'clock p.m., the first Thursday in each month. Visiting brethren cordially invited. Elgin McFadden, W.M.; Ross L. Alcox, Rec.-Sec.

A. F. & A. M.—Hiram Lodge No. 496, G.R.C., Markdale, meets in the Masonic Hall, Reburn Block, at 8 o'clock p.m., on the second Thursday in each month. Visiting brethren invited. A. E. Hunt, W.M.; A. E. Colgan, Sec.

R. B. K.—Victoria Preceptory, No. 252, meets in the Orange Hall in Markdale at 8 o'clock p.m., on the third Thursday in each month. Visitor brethren always cordially welcome. Gordon Murray, W.P.; A. E. Colgan, Registrar.

CAPITOL THEATRE MEAFORD
THURS., FRI., SAT.
Jean Parker - James Ellison in a Hilarious Romantic Comedy
"ZENOBIA"
with Oliver Hardy - Harry Langdon
Also
Gene Autry, the Singing Cowboy, in
ROVIN' TUMBLEWEEDS
with Smiley Burnette

MON., TUES., WED.
Double Program of Laughs!
Baby Sandy - Hugh Herbert in
"LITTLE ACCIDENT"
Also
Stuart Erwin - Marjorie Weaver in
"HONEYMOON IS OVER"

NOTICE TO CREDITORS

All persons having claims against the estate of WILLIAM JOHN MIDDLETON, farmer, late of the Township of Holland, deceased, who died on or about the 5th day of May, 1940, are hereby notified to send in to I. B. Lucas & Co., Solicitors for the Executors of the estate of the said deceased, on or before the 17th day of June, 1940, full particulars of their claims. Immediately after the said date the Executors of the estate will distribute the assets of the said deceased, having regard only to the claims of which they shall then have notice, to the exclusion of all others, and they will not be liable to any person whose claim they shall not then have notice of for the assets so distributed or any part thereof.

Dated at Markdale this 29th day of May, A.D., 1940.

I. B. LUCAS & CO. Markdale, Solicitors for the Administrator.

NOTICE TO CREDITORS

All persons having claims against the estate of JAMES HOLLEY, farmer, late of the Township of Euphrasia, deceased, who died on or about the 29th day of April, 1940, are hereby notified to send in to W. E. Harris, solicitor for the executors of the estate of the said deceased, on or before the 22nd day of June, 1940, full particulars of their claims. Immediately after the said date the Executors of this estate will distribute the assets of the said deceased, having regard only to the claims of which they shall then have notice, to the exclusion of all others, and they will not be liable to any person whose claim they shall not then have notice of for the assets so distributed or any part thereof.

Dated at Markdale this 29th day of May, A.D., 1940.

W. E. HARRIS, Markdale, Solicitor for the Executors.

NOTICE TO CREDITORS

All persons having claims against the estate of WILLIAM WHITE KINNEY, retired farmer, late of the Township of Artemesia, deceased, who died on or about the 13th day of December, 1939, are hereby notified to send in to I. B. Lucas & Company, Solicitors for the Administrator of the estate of the said deceased, on or before the 17th day of June, 1940, full particulars of their claims. Immediately after the said date the Administrator of this estate will distribute the assets of the said deceased, having regard only to the claims of which he shall then have notice, to the exclusion of all others, and he will not be liable to any person whose claim he shall not then have notice of for the assets so distributed or any part thereof.

Dated at Markdale this 30th day of May, A.D., 1940.

I. B. LUCAS & Company, Markdale, Solicitors for the Administrator.

Cook's Regulating Compound
A safe, reliable regulating medicine. Sold in three degrees of strength—No. 1, $1; No. 2, $2; No. 3, $5 per box. Sold by all druggists, or sent prepaid on receipt of price. Free pamphlet. Address: THE COOK MEDICINE CO. TORONTO, ONT. (Formerly Windsor)

Christian Crusaders Berkeley

The Christian Crusaders of the United Church at Berkeley held their weekly meeting on Wednesday evening, June 5th with an attendance of seven and Miss Beard presiding. The meeting opened with a hymn, followed by prayer. Miss Beard read the Scripture lesson. The minutes of last meeting were read and adopted.

Another hymn was sung, after which the meeting was handed over to Mrs. Hannah. She gave as her topic, "I believe in prayer". A reading was given by Leita McInnis. Miss Beard conducted a contest and then the meeting closed by repeating the Mizpah benediction.

The next meeting will be in charge of Miss Vera Watts, the Missionary convener.

Card of Thanks

It is with great pleasure that I thank Dr. R. L. Carefoot and assistant, nurses McMaster, Jackson and Lawson; also many relatives, friends and neighbours for the lovely treats and letters and the many kindnesses shown to me during my stay in the Markdale hospital.

Bertha Mathewson.

Small Advts.

FOR SALE—Noxon mower in good repair, four foot cut. Pat Malone, near Dromoland. 41p

FOR SALE—Sow due about middle of September. Ivan Morris, R. R. 2, Markdale. Phone 59 r 1-1. 41c

FOR SALE—Shorthorn bull, 11 months old, registered. F. W. Taylor and son, R. R. 4. Markdale. Phone 58 r 2. 41p

FOR RENT—Small store in the Odd Fellows block next to office of Dept. of Agriculture. Apply to Herb. Walker, Markdale. 41c

FOR SALE—Young registered Berkshire sow, due July 12th; Yorkshire sow bred about four weeks; Berkshire boar, four months old, eligible for registration. Ed. Loucks, R. R. 2, Flesherton.

FARM FOR SALE—Lot 61, concession 1, northeast of Toronto & Sydenham Road, Township of Holland, containing approximately 49 acres. Must be sold to wind up estate of Marmaduke Abbey. I. B. Lucas & Co., Solicitors for Executor.

FOR SALE OR RENT—The property known as the "Haskett" property, with 2 acres of land, erected thereon is a fine brick dwelling and frame barn. Terms reasonable. For further particulars, apply to W. L. Young.

FOR SALE—Neuhauser chicks: grade AA White Leghorns, unsexed, $6.00 per hundred; Barred Rocks, unsexed, $7.00; extra quality grade AAA White Leghorns, unsexed, $9.00; pullets, $19.00; Barred Rocks, unsexed, $10.00, pullets, $16.00. Thirteen other breeds. P. Melia, R. R. 2, Markdale. Phone 56 r 2. 41c

ARE YOU THE MAN? Reliable man, between 25 and 50 years, with car, needed immediately to hand out FREE Daily Necessities such as Razor Blades in nearby rural route and supply established demand for Everyday Necessities including Spices, Extracts, Baking Powder, Soaps, Medicines, Mineralized Stock and Poultry Tonics and Fly Spray. Farm experience helpful. Selling experience not necessary. Business must be satisfied with $30.00 weekly at start. Credit furnished. Write immediately, The J. R. Watkins Company, Montreal, Que., Dept. O-M-10.

Car of Fresh Cement
SHINGLES
COAL & COKE
Wallace Wilson
PHONE 180

EBENEZER

Mr. F. W. Taylor attended the Shorthorn show and sale at Chatsworth last week where he exhibited and sold a splendid Shorthorn calf.

WALTERS FALLS

Rev. and Mrs. Rokeby-Thomas and Mrs. H. R. Seabrook attended the Grey Deanery meeting at Shelburne last Wednesday and were overnight guests of Rev. and Mrs. Parsons.

Mrs. Baskerville, Miss Annie and Mr. Bill Baskerville of Thorndale spent a few days at the first of the week with the former's mother, Mrs. Jos. Mercer.

Mrs. Rex Adams, Mrs. Donavan and Mrs. Garvie moved from Toronto last week and are now occupying Mrs. Seaman's house.

The W.A. of the United Church held their June meeting at the home of Mrs. Menary last Friday. During the meeting a lovely Kenwood blanket was presented to Mrs. Bury prior to her removal in July.

The play from Heathcote, presented last Wednesday evening in the hall was deserving of a much better attendance. The United Church W. A. had the play produced here.

A large congregation was present at St. Philip's Church on Sunday afternoon when Bishop Seager of London administered the rite of confirmation to a class of thirteen. Rev. Mr. Dunbar of Owen Sound, Rev. H. Appleyard of Meaford, Canon Appleyard of Hamilton, with the rector were present. Mrs. R. Speer rendered "A Stranger of Galilee" as a solo, very feelingly. The new Bishop's chair was used for the first time, having been donated to St. Philip's by Miss Olive Quinton in memory of her mother.

The Anglican Ladies' Guild held their June meeting at the home of Mrs. R. Walter last Tuesday afternoon with an average attendance. As confirmation was the theme of the meeting an appropriate hymn was used. Mrs. Acheson, president, read the opening prayers. Mrs. Rokeby-Thomas read the Scripture and afterwards gave a talk on the first confirmation. Minutes of the last meeting were adopted. Some accounts were received and passed. Arrangements were made for cleaning the church on Thursday. Considerable discussion took place regarding a social function but nothing definite was decided upon. Rev. Rokeby-Thomas read a chapter from Ephesians and Mrs. H. R. Seabrook read a poem. Meeting closed with a hymn and prayer by the Rector, after which lunch was served by hostess.

HARKAWAY

The Red Cross meeting and social evening will be held on Friday evening, June 14th, in the church. Lunch will be served and a silver collection taken. everybody is welcome, both ladies and gentlemen. Anyone in the community wishing to help in this good work please be present. Please note the change in date.

Please remember the Harkaway Sunday School garden party on June 15th at the church.

Mr. and Mrs. Wesley Patton and Leo visited Sunday with Mr. and Mrs. George Yeadell of Temple Hill.

Miss Ethel Carbert of Toronto spent two days last week with Mr. and Mrs. Cecil Carbert and family.

Sunday visitors with Mr. and Mrs. Chas. Thompson and family were Mr. and Mrs. A. McGillivray, Lloyd, Marjorie and Dorothy and Miss Irene Slack of Dundalk, Mr. and Mrs. Archie Cesaro, Glen, Charlie and Marie of Owensville and Mr. and Mrs. Jack Taylor and Wayne.

Miss J. A. McCurdy of Dobbington has been engaged to teach the Harkaway school for the coming year.

Mr. and Mrs. Lloyd McLaughlin and Marshall visited Sunday with relatives and friends at Flesherton and Ceylon.

Sorry to report Mrs. L. Johnston in ill health at time of writing but we hope she may soon be well again.

The June meeting of the Ladies' Aid was held in the church on Wednesday afternoon after the W.M.S. meeting.

The meeting opened with the Theme song, followed with prayer by Mrs. Binns. The Scripture, Psalm 37, was read alternately. The minutes were read and approved and the roll call answered by eleven members with four visitors present.

Readings were given by Mrs. A. Lovell, "He leadeth me"; Mrs. Rae, "Happiness at work", and Mrs. C. Rodman read a letter found in the Missionary Monthly which had been written by Miss E. Hawken, telling of the missionary work in the West. Mrs. H. Hawkens sang a solo, "The church by the side of the road". The July meeting will be held in the form of a picnic at Binn's Lake, the sports committee being Mrs. C. Carbert and Freda Binns. Readings will be omitted. This brought the meeting to a close. Hymn 46 was sung and the benediction repeated. Collection 67 cents.

HAVE YOU RENEWED?

MARRIED

Petty - Shouldice—At Christ Church Rectory, Markdale, by Rev. C. O. Pierrill, on Monday, June 10, 1940, Miss Nadine Gertrude, daughter of Mr. and Mrs. Leonard Shouldice of Chatsworth, to Thomas Edward Petty, son of Mr. and Mrs. Henry Petty of Owen Sound.

TRAVERSTON

This humid, clammy weather would rot eggs under a setting hen.

A truck load of junior farmers and farmerettes motored over to Wasaga beach on Saturday, fought mosquitoes and fog all day, crept under verandahs and into empty houses when the downpours came, took in a movie picture show in Collingwood at night and arrived home when the roosters were beginning to crow. But they had a wonderful day!

Mr. and Mrs. Hugh Campbell of Toronto and Mrs. S. E. Edwards of the Canadian Soo spent Friday and part of Saturday at the Edwards homestead.

Zionites are expecting a big crowd on June 23rd, their first Decoration Day. Rev. W. H. Smith will have charge of the service and Bluff Band band is to be in attendance.

The members of the late Mr. and Mrs. Thos. McNally held a big family reunion at Sunnside beach on Saturday. Members from here who attended were: Mr. and Mrs. Albert McNally and family, Mr. and Mrs. Arthur McNally and two daughters, Mr. and Mrs. Oliver Tosh, Mr. and Mrs. Will Ellison and Lorraine of Toronto.

Mr. and Mrs. E. E. Cook and son, Hugh of Waterloo spent the week-end at the W. J. Cook homestead.

Mr. and Mrs. Hugh McArthur spent the first of the week with Mr. and Mrs. Jim Crutchley at Dornoch.

Mr. and Mrs. Rob Jackson and sons and Mr. Paul Nelson visited with Mr. and Mrs. Philip Harrison at Swinton Park on Sunday.

Mr. and Mrs. Donald Nelson are visiting at Mr. Wm. Paylor's.

Jos. R. Edwards shipped his thoroughbred Shorthorn bull to Toronto this Tuesday morning. He has left some most promising offspring in the neighbourhood.

The Davis home had a large number of visitors on Sunday. Present were: Mr. and Mrs. Robt. Brigham of Hanover, Mr. and Mrs. Harry Kress of Chatsworth and Mr. and Mrs. Elmer Walker of Prentice.

Mr. Robt. Barbour visited last week with his son, Wilfred in Durham.

Mr. and Mrs. Jim Peart and Dorothy attended the Orchard-Parkinson family re-union at Guelph on Saturday.

Mrs. Senn of Caledonia is visiting a week with Mr. and Mrs. John Peart. On Thursday, with Miss Esther, they visited Mrs. John Hudson of Normanby.

Mr. and Mrs. Oren Peart and family visited Mr. and Mrs. Elmer Fee in Egremont the first of the week.

The Schultz Bros. of Durham have the finest up-to-date crushing outfit ever seen in this county. They are putting 10,000 yards on roads for the township council and farmers are taking advantage of it to have their lanes much improved. Among those are Messrs. R. T. Cook, Hugh McArthur, Ed. Sullivan and your scribe who got 90 rods covered. "Pinnacle Hill" is a wonderful pit.

Miss Doris Coverdale, High School teacher at Arthur, spent the week-end with Mr. and Mrs. Gordon Noble. Mrs. Ed. Raye of Fisherville is visiting a week at the same home.

Mrs. Black from the U.S. is visiting her brother, Mr. Pat Fogarty.

Regret very much that we were unable to report Mrs. Geo. E. Arcrowsmith and his brother, Albert of Niagara and Mrs. Percy Hunt of Ceylon called in to see us one day last week. George made good in every position he was called upon to fill, and his work, while in the township council stands good to-day. Genial, straight forward, tidy at home work and in municipal work, possessing skill and untiring energy he was and is to this day an example to the present generation.

The most pleasant surprise came to the wife and I on Sunday afternoon. Those happy honeymooners, Mr. and Mrs. Burton Hodgins (nee Ruby Eva Senn) of Berwick called in on their way home after a week's trip that took them down to Lake Erie, through to Niagara, Toronto, Kingston, the Thousand Islands, on to Ottawa and Hull, returning by Peterboro, Barrie, etc. They begin the new life under brightest prospects.

BUY BRITISH - BUY CANADIAN

COURT OF REVISION

TOWNSHIP OF EUPHRASIA

The Court of Revision of Euphrasia Township will be held in the Township Hall, Rocklyn on Friday, June 14th, 1940, at the hour of 1.30 p.m. for the purpose of considering appeals on assessment for the year 1940. All those interested please take notice.

EDWARD LANKTREE, Clerk.

Coming Events

Notices under this heading are inserted at five cents per line for each insertion with a minimum charge of 25 cents

New England Sunday School is holding a garden party on Friday, June 21st. Supper served, followed by a play. Adm. 25 and 20 cents.

The annual garden party of the Harkaway Sunday School will be held on the church grounds on Tu