

FALL FAIR SPECIAL MARKDALE STANDARD

VOL. 57; NO 4A.

MARKDALE, ONTARIO, SATURDAY, SEPTEMBER 26, 1936

ESTABLISHED 1880

UNUSUAL ADVANTAGES

2¼% on Deposits, withdrawable by Cheque. The Payee's Name is inserted in your Pass Book.

3% on three and four-year Guaranteed Investments.

3¾% on five-year Guaranteed Investments.

Additional Advantages---

Our Office is open each working day from 9 a.m. to 4 p.m., except Wednesday afternoons

We are Open Saturday Afternoon and Every Saturday Evening from 7 to 9 o'clock.

FURTHER INFORMATION GLADLY GIVEN ON REQUEST

THE Grey & Bruce Trust & Savings Co. OWEN SOUND

C. A. Fleming President
O. E. Manning Manager
W. M. Telford Secretary-Treasurer

47 Years of Service to Grey and Bruce Counties

Miss Macphail Spoke of Conditions in Russia

Under the auspices of Cooke's Presbyterian Woman's Association, Miss Agnes Macphail, M. P., spoke in the Orange Hall, here, Tuesday night and gave a most interesting and informative account of her recent trip to Russia, where she spent twelve days sightseeing and looking into conditions under the Soviet regime.

The account of the trip by train from Finland to Leningrad was rather amusing, when one did not have to share the rather unconventional arrangement of compartments, wherein no distinction was made between men and women in allotting them. In Russia she found much to admire and also much to deplore. The people, however, are in dead earnest and anxious to learn. As yet they have no time for the niceties of life. All is work, work—building, widening streets and all sorts of public works.

Leningrad, with a population of 3,000,000, is a beautiful city, with wide streets, electrically lighted and with trolley busses instead of street cars. Wooden buildings are all attractively painted in bright colors, but the people are rather poorly dressed. In fact they do not know how to dress well and seem to have no innate pride in being neat in appearance. There are no good shopping centres, although there are plenty of stores. Clothing is very expensive. Merchants do not appear to have yet learned the art of window dressing. The streets, busses and stores are always crowded with people. There were some fine large hotels, but the service was much inferior to that of Britain and Canada, about two hours being required to get dinner served.

With others of her party, Miss Macphail visited hospitals and clinics, where they were required to remove their hats, gloves, etc., and put on white uniforms before being taken through the wards. In the baby clinic, children are cared for until four years of age, and mothers for four months. The standard of dress of the nurses and doctors is not as high as it might be, but they appeared to be doing good

FACTS ABOUT Sunsoy 'SOY' Bread

made by
WHITE SWAN BAKERY
MARKDALE, ONT.

The Bread that has won thousands of new customers on taste alone.

1. 30% less starch
2. 80% more protein
3. 3½ times richer in calcium
4. Rich in phosphorus and iron
5. Definitely ALKALINE
6. Mildly LAXATIVE
7. Excellent for sandwiches because it will cut thin and stay fresh for days.
8. Makes DELICIOUS TOAST.
9. Combines the taste qualities of white bread with the nutritional value of brown bread and far more.

} than an ordinary
wheat loaf.

Try It To-day---Convince Yourself!

ASK THE DRIVER OR PHONE 168.

Secure your reserved seat tickets Standard Office. Reserved seats 50c. for the Fall Fair Concert at The General Admission 30c.

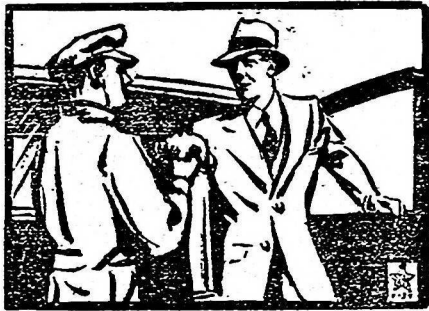

Prompt Auto Service

WHEN you need automobile service you want prompt service. . . . That is the kind of service we are geared to give you. . . . All work is guaranteed. . . . Motor, brakes, tires, battery, greasing or washing. . . . all you need do is drive in, or phone and we will come and get your car.

Prepare Now for Winter Driving

Winter is right ahead. Now is the time to have your car serviced for the cold days. Oil should be changed; battery serviced regularly; brakes adjusted or relined; radiator flushed and anti-freeze added; all parts greased and the engine tuned for cold weather operation. We guarantee our work. Our service rate is most moderate.

SALES DISTRIBUTOR FOR

Philco and Stewart-Warner Radios

SEE OUR EXHIBIT AT THE FAIR

Come in!

ESTIMATE THE NUMBER OF BEANS IN THE JAR. Tire tube to the value of \$3.00 as a Prize to the nearest estimate.

Armstrong Motors

Dodge and DeSoto Sales and Service

PHONE 154, MARKDALE

work.

In Moscow there was a terrific roar of building, factories, public buildings, underground railways and schools being erected. Last year 34 large schools were built and equipped in the city. The very old and the very modern are elbowing each other everywhere. Parks of "Culture and Rest" are provided with all sorts of things to amuse the young, teachers provided to give training to older children and experts to teach and lecture for the education of adults at leisure. The government is very liberal in the matter of education and will provide educational facilities to the limit for anyone who is anxious to learn, but when they graduate they must use their knowledge for the good of the people.

The working day in Russia is seven hours and both men and women work. There is no distinction made in the matter of sex. Ability to do the work is the standard on which they are engaged. Women are sometimes found as foremen of street construction or of loading cars. In the factories or out they work side by side with the men not expecting, nor receiving, favour as to light jobs.

All land and natural resources belong to the state. Almost all farms are what is called collective farms, of 2,500 acres, to which 240 families are allotted, averaging about 10 acres to each family. All, both men and women, are divided into ten brigades to work these farms. They are paid on the basis of work performed and of the quality of the work done. Although the people no longer own their farms, they are permitted a "deed of use" of land allotted to them. Modern machinery is used on these collective farms. Farming conditions are infinitely improved during the past few years, and the people appear to be well fed and on the whole contented and optimistic.

The Communist party led by Stalin is in power, but they represent only a small fraction of the

immense population of Russia. Fear of combined attack from Germany and Japan is everywhere apparent and the government is anxiously working toward being prepared when war breaks out.

Dates of Grey County School Fairs

St. Vincent at Meaford, Sept. 28.
South Keppel at Shallow Lake, Sept. 29.
North Keppel and Sarawak at Wolsley, Sept. 30.
Markdale at Markdale, Oct. 2.
Collingwood at Ravenna, Oct. 3.
Euphrasia at Rocklyn, Oct. 5.
Normanby at Ayton, Oct. 6.
Egremont at Holstein, Oct. 7.

Fall Fair Dates in Grey and Adjoining Counties

Ayton Oct. 2-3
Beeton Oct. 2-3
Brampton Sept. 29-30
Chatsworth Oct. 8-9
Dundalk Sept. 29-30
Feversham Oct. 6-7
Markdale Oct. 1-2
Owen Sound Oct. 5-7
Tara Oct. 7-8
Walters Falls Sept. 29-30

SHOP IN MARKDALE.

Home Cooked MEALS

at the
Boarding House east of
the Armouries.

Mrs. Stella Wyville