Four Things You Want in Selecting WALLPAPER

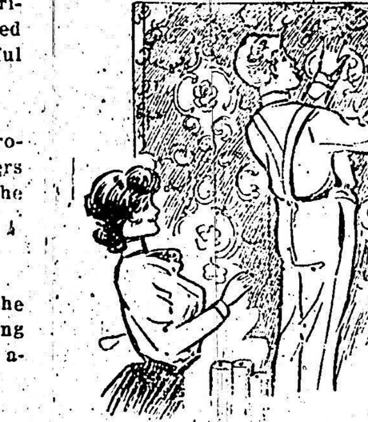

BEAUTY
We have a great variety of papers, blended in many beautiful shades of color.

STYLE
Every roll a 1930 product of the designers and color artists of the largest wallpaper house in Canada.

PERMANENCY
Sunworthy papers; the famous light resisting paper that is not afraid of the sun.

ECONOMY
At our prices a room may be papered artistically and lastingly at very small cost.

You have only to see our Wallpapers to learn how well they fill these needs. Make your selection now.

J. LUCAS
"Sunworthy Lasts Longer"

PHONE US FOR YOUR
House Cleaning Requirements

Classic Cleanser, Princess Flakes, Handy Ammonia, Klean Bright, Lye, Washing Soda, Gillex, Soap Flakes, Klenzine, Oxydol, Bluing

... more they will eat, than of any other kind, and don't forget that
"Bread is your best and cheapest food."

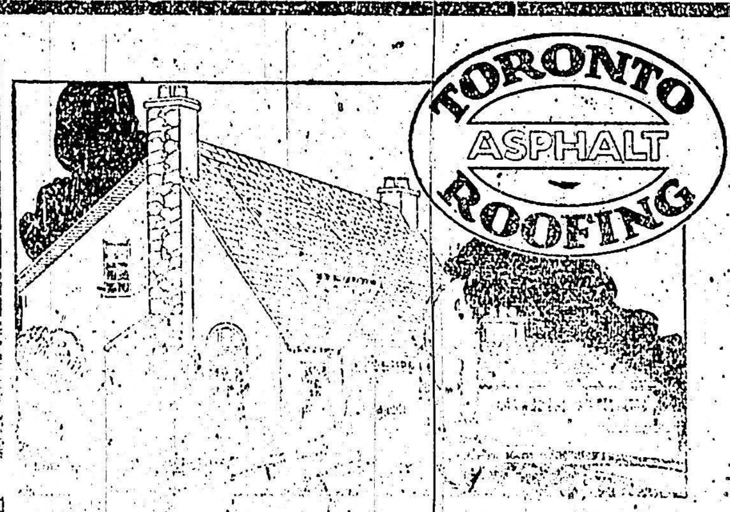

SHINGLES
... Extra Heavy Butts, $4.50 per square
... per sq.
... per sq.

W. J. McGUIRE, DEALER
at the Markdale Chopping Mill
Phone 47 P. O. Box 47

A New Service Club

At the close of the Council meeting on Monday evening a number of the citizens gathered in the Council Chambers to discuss the advisability of organization of a service club for the promotion of good fellowship and the advancement of Markdale and community. Reeve T. H. Reburn was voted to the chair and Mr. L. Rapp was chosen as secretary for the evening. After considerable discussion it was finally decided to organize and a committee, composed of Messrs. T. H. Reburn (chairman), L. Rapp (secretary), W. D. Henry, H. McInnis, J. C. Mercer, W. S. Perkins, A. E. Hunt and A. E. Colgan, was appointed to draft a set of by-laws and to formulate a program of activities to present to a meeting to be held at 8 o'clock on Wednesday evening, June 4th. It is hoped that all citizens who have the welfare of the community at heart will attend the meeting on Wednesday evening of next week. A great deal of good should come out of the organization if it works as well as its promoters believe it will. Show your interest by attending the next meeting.

Miss Agnes C. Macphail Again Nominated

Miss Agnes C. Macphail was nominated at Durham on Saturday afternoon for the fourth consecutive time as the candidate of the U. F. O. of South-East Grey in the forthcoming federal election. Miss Macphail was the unanimous choice of the convention, no other name being submitted, and she received a most enthusiastic reception from her supporters.

Mr. R. D. Carruthers, President of the Association, presided and on the platform with him were the members of the executive committee ... In addition to Miss Macphail ... F. R. Oliver, M.L.A., ... Lawson, ... McKay, G. Campbell, ... Hunter, Alex. Ellis, Chas. ... G. W. Ross ... McKechnie.

The meeting was closed with the singing of the National Anthem.

D. D. G. M. Visits Local Masonic Lodge

Right Worshipful Bro. T. H. Carson of Owen Sound, District Deputy Grand Master of Grey District, paid his official visit to Hiram Lodge No. 490, A.F. & A.M., on Tuesday evening, when a good number of the visitors from sister lodges were present. The work of the second degree was exemplified by the Worshipful Master, Very Wor. Bro. T. H. Reburn, and his officers in such a manner as to merit the compliments of the distinguished visitor. Among those from outside lodges were Rev. C. E. ...any, P. A. McNabb and I. Sutherland of Owen Sound; H. A. McCaskey, W. R. Meads and John Oliver of Flesherton. At the close of the lodge meeting the brethren enjoyed a ... supper provided by ... and served in Reburn's ... addresses, ... and songs ... an enjoyable program.

Public Speaking Contest

The final public speaking for Group No. 1 of the Young People's ... Grey Presbytery was held ... Church on ... evening, May 26th, and was won by Miss Irene Martin of Flesherton, ...

... in the summer.

Anglican Church Notes

Rev. G. O. Pherrill, B.A., B.D., Rector

Sunday, June 1st, 1930

Preparatory Services for the Anniversary will be held in Christ Church on Sunday, June 1st, with Holy Communion in the morning.

11 a.m., Sermon topic "The Power of Association."

7 p.m., Sermon topic "The Lord's Remembrances."

The Rev. T. H. Cotton, M.A., D. D., Rector of St. Aidan's Church, Toronto, and formerly Professor in Wycliffe College, will officiate, D.V., at the Anniversary Services in Christ Church on Sunday, June 8th, both morning and evening. He will be assisted by Rev. Jas. Ward and possibly other clergymen. Everyone will be cordially welcome and all members and adherents of Christ Church and St. Matthias' Church are urged to unite in these services of Thanksgiving.

Mrs. Dan. Kennedy

The sudden death occurred on Thursday afternoon last of Mrs. Dan Kennedy and came as a great shock to her husband and relatives, and to the community. Mrs. Kennedy, who lived on the 10th concession of Glenelg, left her home in the afternoon to go a short distance down the road to meet the mail carrier. Shortly afterward she was found by a passing motorist lying on the road, having been seized with a heart attack. The coroner was called and after examining the body decided that an inquest was unnecessary.

The late Mrs. Kennedy, whose maiden name was Margaret Wilson, was a daughter of the late Mr. and Mrs. John Wilson. She was 60 years of age and had lived on the 10th concession of Glenelg all her life. She was a Roman Catholic in religion. Surviving besides her husband are four brothers, Malcolm, Jack and Dan of Markdale, Neil of Strongfield, Sask., and Mrs. D. Robinson and Mrs. A. McMillan of Markdale.

The funeral took place on Saturday morning. Service was held in St. John's Roman Catholic Church, after which interment was made in the cemetery at Glenelg.

Mr. George Brown

On Thursday morning last the death occurred of Mr. George Brown of the eleventh concession of Euphrasia, after only a three weeks' illness. An abscess formed under his arm and the poison went through his system.

The late George Brown was born in Euphrasia forty-five years ago. He was a son of Mr. James Brown and the late Mrs. Jas. Brown. In 1907 he was married to Miss Olive Summers, who survives with four children, Louise, Clara, Joyce and Wilfred. Also surviving are his father ... and two sisters ... of Markdale, John of ... of Woodhouse, ... and Frank of ... Summers ... The funeral took place on Friday to ... Cemetery. Rev. Wm. ... conducted service at the house. The pallbearers were Messrs. J. A. Haffern, ... J. Lyons, Chas. Thompson, Ren Bradley and Roy Bowler.

In testimony of the love and esteem in which the deceased was held the following beautiful flowers were placed on the casket: Wreath from wife and family, Mr. and Mrs. Geo. Summers and family, Mr. and Mrs. Jas. Brown; spray from Brother Robert and Sister Mary.

Edmund M. Williams

In the death of Edmund M. Williams, which occurred on Sunday, May 25th, at his home in Holland Centre, Holland Township lost one of its old and most esteemed citizens. Born on the old Williams homestead 75 years ago, deceased was the youngest son of William and Margaret Williams who were pioneers in the agricultural, educational and religious life of the community. ... Mr. Williams was a ... took a lively ... in community welfare and ... to the day of his death he would ...

... John of ... Mrs.

Archibald Ector

... there passed away a former ... resident of Edge Hill, Mr. Archie Ector, son of the late John and ... Ector of Edge Hill. In 1911, deceased with wife and family, moved from this community to Elbow, Sask., and became a successful farmer in Canada's great West. In February last, apparently in the best of health, he attended a Trustee meeting in Prince Albert. While there he became ill, spending a week in that city's hospital and later removed to Regina hospital. Here he underwent an operation as a means of recovery, but it was not to be and he passed away as above.

Born in Glenelg Township in 1862, he also married a Glenelg girl Emma Ritchie in 1891. To them were born a family of nine children, eight of whom survive, viz: Fanny, Mrs. Sellars, Findlater, Sask.; Arch. and Raymond at home; Will, at Elbow; Elsie and Ethel, teaching and Margaret and Bertha at home. One daughter, Myrtle, Mrs. D. R. Davies, died four years ago.

There also mourn with wife and family, one brother Robert of Edge Hill and six sisters, Kate, Mrs. Thos. Turnbull; Elizabeth, Mrs. Wm. Weir and Miss Margaret Ector, of Durham vicinity; Sadie, Mrs. Jno. Little of Dundalk; Fanny, Mrs. Moffat of Pinkerton and Milly, Mrs. Petch of Edmonton.—Durham Review.

Flesherton

Mrs. John Richardson of Toronto has been visiting with her old friends who are pleased to meet with her again.

Mrs. T. Gamey of Toronto attended the funeral of her sister, Mrs. S. Phillips, and remained for a few days renewing acquaintances.

Mr. and Mrs. Hodgins and daughter motored up from Islington on Sunday and visited with Mrs. C. Richardson. They were accompanied home by Mr. W. W. Trimble, who will visit there for two weeks.

Dr. and Mrs. Frank Thayler of Clifford called on their uncle and aunt, Mr. and Mrs. J. G. Karstedt, last Sunday.

Our old and esteemed friend, Mrs. McKenzie of Feversham, and her daughter, Mrs. W. Katting of the club house, called on Mrs. Down recently.

Mrs. James Gardner of Owen Sound spent a day last week with Mrs. James Wilson and was also a welcome caller on Mrs. Down.

Mr. and Mrs. W. Miller and daughter, Marion, accompanied by Mrs. T. W. Findlay of Meaford, visited over the week-end with friends who were all delighted to see them.

Mr. and Mrs. Bert Cooper and ... Jack, of ... spent the holiday with Mr. and Mrs. Wilson.

We are sorry to lose two of our ...

Mr. Rob Kennelly sr. and Mr. and Mrs. Kennedy and little son Jack, accompanied by Mr. and Mrs. H. A. McAuley, spent the week-end visiting friends in Marmora.

Mr. and Mrs. W. Hay and two children, accompanied by Miss Irene McDonald and friend, Mr. Al. Cripps, of Toronto spent the week-end with Mr. and Mrs. John McDonald.

Mrs. (Rev.) Scott and son, Munroe, spent the week-end with her parents at Goderich.

Mr. Bennett made a business trip to Wingham on Monday.

Mr. and Mrs. T. W. Fisher, accompanied by Mr. Wilcox, spent the week-end in London.

...

Sorry to report Mrs. ... very ill at time of writing and her many friends are very anxious about her and trust that she will soon improve.

Mrs. Blackburn was unable to take charge of the organ and choir last Sunday owing to illness. Glad to know that she is much better. Mrs. McCallum took charge.

Mrs. Ward was at Cherry Grove visiting with her aunt, Mrs. Struthers, who is in her 91st year and quite hale and hearty.

Dr. and Mrs. Bryce visited with friends in Michigan over the holiday.

Card of Thanks

To those who were so kind and helpful at the time of our recent sad bereavement in the death of Mrs. D. Kennedy we desire to express our sincere thanks.

Husband, Brothers and Sisters.

Miss MacDiarmid Addresses Barrhead Women's Institute

A special meeting of the Institute was held at the home of Mrs. J. Hamilton on Friday evening, May 23rd. There was a good attendance and they heard a fine address given by Miss MacDiarmid. She told about her work up north among the Swedes, Norwegians and Finlanders and she thought they were a class of people to be admired because they do pioneer work which we, Canadians, would not do. She described the isolated parts of our province which needed aid.

Her subject for the evening was the "Seven Ages of Women." The field of womanhood is to suffer, love and hope. The thread running throughout the whole life is character which is not inherited but is a blending of elements. We should be master of our character. The first stage is "Babyhood." Here the helplessness of the little child creates a sense of new love throughout our being. She thought a baby was one of the greatest gifts given. It simply was the example set by God when He gave His son to save us. Often she said a baby was the means of making us live better lives. The next stage was "childhood." This is the most sensitive period of our lives. Children should not be rebuked only when alone with us because if a crowd is there we are apt to awaken a sense of resentment. Children should be made companions of, because "A home without children is like a garden without flowers."

The next stage is "Girlhood". Here we have three classes. First, the "Old-fashioned girl" who is ... sweet and ... as her motto, Heart, Head, Hand and Health. These girls will decide the future of Canada.

The next stage is "Wifehood." Again we have three classes. The first is the "Old-time Puritan wife" who has a fine strong character. She is cold on outside and warm within. Her slogan is "Duty" and she shows her love by work expecting as her reward a good bank account. Second we have the "part time wife". She is well dressed, good-looking and spends all the money on herself at the sacrifice of her home. She does not think of home but is ready to step out as soon as her husband comes home. The third is the "steady running mate". She is not romantic but satisfied and judicious. She tries to keep young by keeping out of monotony. She tries to keep interesting her husband in things. ... road investment.

The next stage is "Motherhood". ... picture of grandmother was a sweet wrinkled face, white hair, white cap with frills on her head, a black dress and white apron. Today grandmother is not any different in appearance ...

The last stage is "Old Age." It should be one of the happiest stages. ...

North Grey Shorthorn Breeders' Association

ANNUAL SHOW AND SALE
of 14 Choice Scotch Shorthorns
CAMPBELL HOUSE STABLES, CHATSWORTH
WEDNESDAY, JUNE 4th, AT 1.30 P.M.

Professor Geo. E. Day, Secretary of the Dominion Shorthorn Breeders' Association, will make the awards, after which the consignment will be offered for sale by Public Auction.

11 Choice Young Breeding Bulls and 3 Heifers, all from the best breeders of North Grey, will be offered.

FOR FURTHER PARTICULARS AND CATALOGUE APPLY
Duncan McTavish, Pres. Alex. Fleming, jr., Sec'y,
Wm. Wardell, Auctioneer. R.R. No. 3, Owen Sound