

Do You Need Glasses?

If you cannot see well at a distance;
If you cannot read or thread a needle without effort;
If you are troubled with styes or inflamed eyelids;
If the light on the snow troubles you much;
If you have headache and indigestion;
THEN YOU NEED GLASSES.

EXAMINATION FREE

J. LUCAS

Druggist Optometrist

CRISPY CRUST BREAD

CAN BE BOUGHT AT
C. R. King's F. T. Hill & Co. H. Noble's
J. E. Walker's H. G. Nesbitt's
Farmers' Co-Operative

ALSO AT

WHITE SWAN BAKERY

SERVICE WITH A SMILE

Geo. Kidd & Son Markdale, Ont.

FRESH PASTRY—A SPECIALTY

Now Horses Wanted

We will pay the highest prices for Skinned and Unskinned Hides

J. C. HENRY & SON
The Markdale Tannery, Markdale

Fertilizer

We have all grades of Fertilizer suitable for Spring Crops always on hand for your convenience. Take it home any time it's convenient for you.

THOS. MERCER, MARKDALE

When Winter Comes

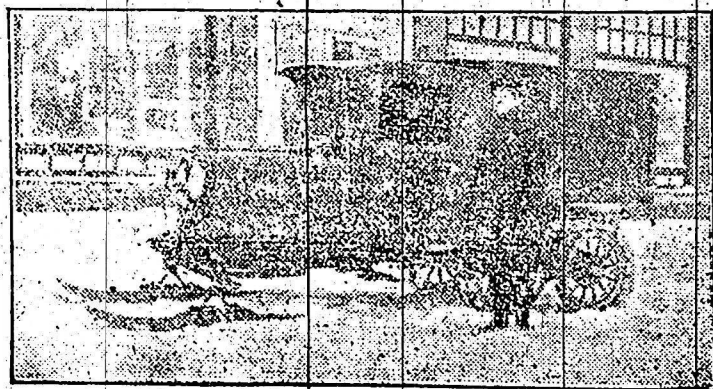

A "Snowmobile" used in the Maritime Provinces

DOWN in the Maritime Provinces the Canadian Ford wear snow shoes. Here is a Ford "Snowmobile" all set for a hard winter. Proof that it will get over the roads no matter how high the drifts may be is furnished by Captain Donald McMillan, the famous Arctic explorer, who was first to use a "snowmobile" in the Far North. With his Ford thus equipped he travelled nearly two thousand miles over ice on one expedition, at the rate of twenty-five miles an hour. This, of course, is far better than dogs can do in ordinary circumstances. The McMillan "snowmobile" has a tractor tread and runners.

A Model A Ford, such as that shown in the accompanying illustration, is used by a lumber concern in the Maritime Provinces. It travels regularly over a rough wood road at ten miles an hour. Another used by a large hotel, accomplished a speed of twenty-five to thirty miles an hour with ease on well built roads on which, however, three or four feet of snow has accumulated.

The "snowmobile" has skis where the front wheels ordinarily would be. Heavy chains furnish traction for the rear wheels no matter how deep the snow may be. A Ford dealer has just reported that one such car regularly carries five passengers over a wood road to a lumber camp.

Smith - Acheson

The wedding was solemnized in her Park Hotel Church, Toronto, on Dec. 28, 1929, by Florence daughter of Mr. Jas. Alexander Acheson and the late Mrs. Acheson of Markdale, Ont., and Mr. E. Russell Smith, son of Mr. and Mrs. Chas. Smith of La Have, Nova Scotia. Rev. G. D. Kendall, B. A., officiating. The bride wore a French dress of grey silk flat-crepe and carried a bouquet of sweetheart roses and lily of the valley.

After the ceremony a hearty dinner was served in the roof garden of the Royal York Hotel. Later the young couple left for a short wedding trip to London and Detroit, the bride travelling in a grey coat of media cloth with lynx trimming with hat and shoes to match.

On their return they will reside at 3279 Yonge St., Toronto.

Mrs. Coverdale Patterson Dies After Long Illness

(Dundalk Herald)

Death came as a relief from many months of suffering to Mrs. Coverdale Patterson, her demise occurring early Friday morning at her late home on Victoria Avenue. Her long illness was borne with great patience, though doctors gave little hope of a permanent recovery. She will be much missed in the home, where she has been an affectionate mother.

Mrs. Patterson was born in Bodo, Norway, a daughter of Mr. and Mrs. Albert Johnson. About twenty years ago she came to Markdale district, where she was married to her now bereft husband. For seven years they farmed in Alberta, but five years ago moved to Dundalk.

Left to mourn are her husband, two sons and three daughters; her parents, Mr. and Mrs. Albert Johnson of Bodo, Norway; a sister, Mrs. John Sellers, of Davidson, Sask.; two sisters and one brother in Norway. Funeral service was conducted in the United Church at 2 p.m. on Monday, Rev. E. Baker being in charge. The text of a comforting sermon was taken from Psalm 138: "I behaved myself as though he had been my special or brother; I bowed down leaving as one that mourneth for his mother."

The burial was postponed in mortuary chapel in Dundalk cemetery, and was held at 11 a.m. on Tuesday, with Rev. E. Baker in charge. The pallbearers were: Allan Mohr, Fred. Clear, Harry Hall, Jack McKay, Ray Crummitt, R. A. Gilmore.

Present from a distance for the funeral included Mr. and Mrs. W. J. Johnson and wife, Mr. and Mrs. Edgar Patterson, Mrs. W. Heaton, Mrs. A. McArthur, all of Priceville; Mrs. Aubrey Foster and Mrs. Morewood of Markdale; Mrs. J. J. Patterson, Geelong; Mrs. H. Minnis, Mrs. Madill and Sam Madill, of Berkeley; Mark Madill, Indian Head, Sask. The floral offerings were as follows: Pillow from the family; length, Mrs. Sellers Davidson, Sask.; spray, Mr. and Mrs. Edgar Patterson; spray, Mr. and Mrs. W. H. Patterson; spray, Mr. and Mrs. R. A. Gillespie.

Reburn is Reeve

Reeve for 1930 by a decisive vote, the figures being Reburn 179, Sprone 91 and Walden 51. Four ballots were spotted. There was a fairly heavy vote in spite of the unfavorable weather.

Markdale Council for 1930 is: Reeve, T. H. Reburn; Councillors, J. A. Clarke, G. H. Haslam, Thos. Mercer and E. B. Stewart.

Hockey Match

Durham 6 Markdale 2

At Durham on Monday night the local hockey team was defeated by the strong Durham aggregation in an intermediate fixture, the score being 6 to 2. In spite of the soft ice the game was a good one and Markdale's youngsters put up a real good game. Some of the boys spent about eight hours on the road home as they were out in the rain all night. The roads were almost impassable and the horses were down on several occasions. The others, who went over with Brackenbury's snow car from Flesherton, returned by train Tuesday afternoon leaving the car in Durham until the roads improve. The teams were:

Markdale—Goal, Wright; defence, McTavish, Johnston; centre, Nuhn; wings, McCutcheon and Singleton; subs, Kelly, Noble and Perkins.
Durham—Goal, McDonald; defence, Wilson and Shell; centre, McGirr; wings, Elvidge and Buschlen; subs, Rowe, Kress, McArthur.

Grey County Council, 1930

Artemesia—H. J. Corbett, Reeve; J. A. Davis, Deputy Reeve.
Bentham—D. J. McDonald, Reeve; Robt. Guelson, Deputy Reeve.
Collingwood—W. I. Field, Reeve; Emerson Brown, Deputy Reeve.
Derby—Ernest Fleming, Reeve.
Serenow—W. H. Hunter, Reeve; W. J. Phipps, Deputy Reeve.
Spartanburg—H. H. Thompson, Reeve.
Windsor—Thos. J. Brodie, Reeve; J. A. Davis, Deputy Reeve.
Johnstown—W. W. Shier, Reeve; Koppert, W. W. Shier, Reeve.
Kempsey—Chas. Hahn, Reeve; Harry Selan, Deputy Reeve.
Dunlop—Wm. L. Taylor, Reeve; J. A. Davis, Deputy Reeve.
Sarnia—Joseph Gerry, Reeve; St. Vincent, H. J. White, Reeve; Thos. Ashby, Deputy Reeve.
Shelburne—Jacob Lemke, Reeve; S. W. Brown, Deputy Reeve.
Dundas—Morrison, Reeve; Frater, Reeve; D. Ham—Allan Bell, Reeve.
Methuen—E. N. Ashur, Reeve; F. J. R. Gordon, Deputy Reeve.
Therby—J. W. Hutchinson, Reeve.
Chatsworth—S. H. Brass, Reeve.
Dundalk—A. D. McArthur, Reeve.
Flesherton—D. McTavish, Reeve.
Markdale—T. H. Reburn, Reeve.
Newstead—Louis Himmler, Reeve.
Shallow Lake—David Allan, Reeve.
Hanover—Robt. Brigham, Reeve.

Annexes Ladies' Aid

The Annual Meeting of the Ladies' Aid of Annexes Church was held at the Parsonage on Tuesday afternoon. Reports of the year's work were presented, which were highly commended. A membership of 50 was reported and some \$777 raised by the activities of the society and \$590 by special canvass for the Decoration Fund of the church, of which some \$1080 was turned over to the church treasurer on the Disposition Account.

The officers elected for the ensuing year are as follows:
President, Mrs. J. E. Walker.
Vice-Pres., Mrs. Clara Wiley.
Secretary, Mrs. E. G. Noble.
Treasurer, Mrs. C. E. Armstrong.
Parsonage Committee, Mrs. S. Henry, Mrs. M. Armstrong and Mrs. A. Acheson.
Sunshine Committee, Mrs. C. W. Bowler, Mrs. A. Rusk and Mrs. R. L. Cardfoot.
Visiting Committee, Mrs. S. Henry and Mrs. W. N. Barnside.
A special vote of thanks was passed regarding the work of the President, who for ten years has held office, and the ladies were gratified when Mrs. Walker was induced to take the presidency for yet another year.

Card of Thanks

To the electors of Markdale: Ladies and Gentlemen.—Please accept my thanks for the support you gave me at the polls on Monday. I also desire to extend my congratulations to the successful candidate and to express my best wishes for all.

Sincerely yours,
E. H. WALDEN.

Card of Thanks

To the electors of Markdale: Ladies and Gentlemen.—I desire to express my sincere thanks for the splendid support given me at the polls on Monday when I was elected Reeve for 1930. I will do my best to serve in the best interests of the people.

Sincerely yours,
T. H. REBURN.

Important Announcement

Effective from this date, our business will be conducted on a

STRICTLY CASH BASIS

The instructions under which the Executors must act are very definite and we have no other alternative. We wish to assure you, however, that goods bought for cash mean more value for your money and more left in your pockets.

All accounts owing the firm are now due, and mailed notices will be sent all parties concerned in a few days.

H. MERCER ESTATE

HORSES WANTED



T. A. Jacques and Misses Leader will be in Markdale, Friday, Jan. 10th to purchase all kinds of horses, to buy as old. Highest prices paid for good animals.

The Markdale Standard CLUBBING RATES

We announce the following clubbing arrangements for subscribers of The Markdale Standard to receive their home paper and any others they may desire for a period of one year.

| | |
|--|--------|
| The Markdale Standard and The Toronto Daily Star | \$6.75 |
| The Markdale Standard and The Toronto Daily Globe | \$6.75 |
| The Markdale Standard and The Daily Mail and Empire | \$6.75 |
| The Markdale Standard and The Toronto Evening Telegram | \$6.75 |
| The Markdale Standard and The Owen Sound Sun-Times | \$5.75 |
| The Markdale Standard and The London Advertiser | \$6.75 |
| The Markdale Standard and The London Free Press | \$6.75 |
| The Markdale Standard and The Family Herald and W Star | \$3.00 |
| The Markdale Standard and The Farmers' Sun | \$3.50 |
| The Markdale Standard and The Canadian Farm | \$3.00 |
| The Markdale Standard and The Canadian Countryman | \$3.00 |
| The Markdale Standard and The Farmers' Advocate | \$3.00 |
| The Markdale Standard and The Orange Sentinel | \$3.50 |

If the paper you want is not in the above list, we can get it for you and save you money.

These prices are strictly cash in advance.

Send subscriptions by post office or express money order to

The Markdale Standard
Markdale, Ontario

\$2.00 A YEAR IN ADVANCE

VOL. 50; NO. 20.

Flesherton

Born—In Flesherton on January 9th, 1930, to Mr. R. Wilson, a son.
Born—In Flesherton on January 9th, 1930, to Mr. A. Hinks, a daughter.
Mrs. Helen Wilson, daughter of Mr. R. Wilson, is the former's parents, she and Mr. Wilson at the time of her birth. Mr. Wilson is a member of the Methodist Church. Mr. Hinks is a member of the Methodist Church. Mr. Wilson is a member of the Methodist Church. Mr. Hinks is a member of the Methodist Church.

Mrs. W. J. Anderson, week-end with her daughter, Mrs. S. H. Anderson, on Dec. 27th and 28th. Mrs. Anderson is a member of the Methodist Church. Mrs. S. H. Anderson is a member of the Methodist Church.

Mrs. W. J. Anderson, week-end with her daughter, Mrs. S. H. Anderson, on Dec. 27th and 28th. Mrs. Anderson is a member of the Methodist Church. Mrs. S. H. Anderson is a member of the Methodist Church.

Mrs. W. J. Anderson, week-end with her daughter, Mrs. S. H. Anderson, on Dec. 27th and 28th. Mrs. Anderson is a member of the Methodist Church. Mrs. S. H. Anderson is a member of the Methodist Church.

Mrs. W. J. Anderson, week-end with her daughter, Mrs. S. H. Anderson, on Dec. 27th and 28th. Mrs. Anderson is a member of the Methodist Church. Mrs. S. H. Anderson is a member of the Methodist Church.

WOOD'S PHOSPHORUS
The Wood Medicine Co., Toronto