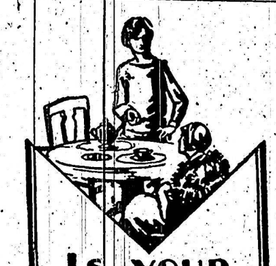

Is YOUR APPETITE POOR?

PERHAPS by dieting or other means, you have been treating the symptoms, rather than the cause. Loss of appetite, heartburn, sour stomach, are symptoms that the blood is impure. This explains the successful use of Dr. Williams' Pink Pills in all such cases. Here is a typical example:—

"I began to feel easily tired" writes Miss Margaret White, of Parry Sound, "and when I sat down to a meal I felt I did not want to eat. A doctor told me I was anaemic but I made little progress with his medicine. When I started taking Dr. Williams' Pink Pills I soon noticed that my appetite was improving, that the headaches came less frequently and that I was not so easily tired. Now my weight has increased, my cheeks are rosy and every ache and pain has vanished."

Start today to improve your appetite. Buy Dr. Williams' Pink Pills from your druggist, or by mail, postpaid, at 50 cents a box from The Dr. Williams Medicine Co., Brockville, Ontario. Send for free book—"What to Eat and How to Eat".

S-14

Leaving Too Much to Providence

Toronto Telegram (Ind. Cons.): very situation which o... ? (-) 123 Hon. Ernest Lapointe, in an optimistic statement regarding Canada's future trade relations with the United States, said: "The people of the United States will still need our products. God and nature have so ordained, and no one may long fight against God and nature." Providence has done much for the King Government. But there is a limit. And when the King Government decides to leave the trade restrictions put on Canadian trade by the United States tariff builders in the halls of the Diety, it looks like too much faith and too little works. It is well for even the King Government to remember that Heaven helps those who help themselves.

An election campaign is a combination of hand-shaking and leg-pulling!

NURSES WANTED

The Toronto Hospital for Incurables, in affiliation with Bellevue and Allied Hospitals, New York City, offers a three years' Course of Training to young women, having the required education and desirous of becoming nurses. This Hospital has adopted the eight-hour system. The pupils receive uniforms of the School, a monthly allowance and traveling expenses to and from New York. For further information write the Superintendent.

THE PRACTICAL WEED DESTROYER

Weed Cop kills the roots also. Weed Cop is a non-poisonous chemical which can be sprayed on the weeds. Give your crops a chance. Write today for full information to: Ontario Distributors.

Fertilizer & Feeds, Limited
2980 Dundas Street West,
Toronto 9, Ont.
Carl M. Grose, President
Ask for prices on fall wheat fertilizers.

WHEN IN TORONTO
EAT AND SLEEP AT
SCHOLES HOTEL
40c Lunch or Supper a Specialty
YONGE ST., Opposite Eaton's
Hotel Rates: $1 Per Day and Up

Sour Stomach

Just a tasteless dose of Phillips' Milk of Magnesia in water. That is all, effective, yet harmless. It has been the standard antacid for 50 years among physicians everywhere. One spoonful will neutralize at once many times its volume in acid. It is the right way, the quick, pleasant and efficient way to kill the excess acid. The stomach becomes sweet, the pain departs. You are happy again in five minutes.

Don't depend on crude methods. Employ the best way yet evolved in all the years of searching. That is Phillips' Milk of Magnesia.

Be sure to get the genuine Phillips' Milk of Magnesia prescribed by physicians for 50 years in correcting excess acids. Each bottle contains full directions—any drugstore.

Law Travels Into North

Full Dignity of Court Proceedure Will Follow Crime Perpetrators in Far Northern Place

MURDER AVENGED

Edmonton.—For what is practically the first time in the history of Canada, the law of Britain is to be carried almost into the Arctic Circle. A judicial party, consisting of judge, prosecuting attorney and counsel for the defence will leave Edmonton to travel for a month into Northern wilds with Aklavik as their final destination.

There they will try two Eskimos for the most serious of all crimes, murder.

The trip will be made by rail, steamer and automobile and the court room will be the strangest Canadian justice has ever known, for, lacking proper buildings at distant Aklavik, court will be held in the cabin of the steamer "Northern Distributor," where wild-eyed natives, almost aboriginal, will sit as a jury in the case of two of their own race.

Gowned lawyers will argue before a similarly-garbed dispenser of justice and all the formal dignity of Canadian jurisprudence will be rigorously observed.

Judge Lucien Dubuc, stipendiary magistrate of the North-West Territories whose post gives him the powers of a judge of the Supreme Court will preside at the hearing.

The counsel for the prosecution will be Clare Darling, while the interests of the defendants will be looked after by Joe Clarke.

If the two accused are found guilty and sentence of death is passed, the date of execution will be set sufficiently far ahead to permit of communication with Ottawa if any ground should be found for a petition of sentence or an appeal from the verdict for the Eskimos will have the same opportunity accorded to any in Canada of an absolutely fair trial.

One of the prisoners to face the bar of justice is one, Okchina, who, in the icy fastnesses of Bathurst Inlet in 1928 is alleged to have killed Oksusk, another native, by shooting him through the head as he entered his igloo.

The killing is alleged to have followed on the heels of continued ill-treatment by Oksusk of his wife, Avaconna, who, after enduring many blows and much ill-temper at the hands of her husband, told her troubles to one, Nellikok, a friend. Nellikok, it is alleged, held a grudge against he husband, tried to kill him and who made himself unpopular in the tribe by his bullying and cruel disposition.

Nellikok and Avaconna sought counsel of one Ehakllak, a man of much influence in the tribe and the three decided that Oksusk must die.

Okchina was sought out and the story told to him.

He, too, decided that Oksusk must be got rid of and agreed to do the job. He went to Oksusk's igloo to await his home-coming.

In the early autumn twilight, prelude to the long Arctic night, Oksusk was heard approaching, crawling on his hands and knees through the tunnel-like entrance to the igloo. As he emerged and started to rise to his feet a rifle spoke and a heavy bullet entered his skull above the left eye, tore through his vitals and emerged at the lower part of the trunk. He fell dead and the body was concealed under heavy stones. Avaconna was a widow and the killing was not spoken of in the councils of the tribe.

Months later, a mounted police officer, making his customary visit to the tribe, heard of the tragedy. The body was recovered and Okchina placed under arrest.

The circumstances of the case were reported to Mounted Police Headquarters and the alleged slayer was taken to Herschel Island under guard and there imprisoned to await his trial. In order to meet the court at Aklavik he is probably even now being escorted to the delta of the McKenzie River.

The other prisoner is a young girl, Lily Sarnyak, aged fifteen, who, in her home of Clarence Lagoon, demarcation point, Yukon Territory, learned that she was to become a mother. To her untutored mind the obvious thing to do was to dispose of her baby which it is alleged she did by strangling soon after its birth. A few hours after the tragedy a search party organized by the men of her village found the body of the infant and buried it. This crime, too, was eventually reported to the Mounted Police and the girl's arrest followed.

Garden Notes

Staking Perennials

Many a flower border presents an unsightly appearance when they should be at their best. Many of the taller growing plants fall to one side or the other presenting a tangled appearance. This might all be avoided by staking the plants. The staking should be done so as to make the plants look as natural as possible. Thin stakes, stained or painted green, are the best to use and perhaps the best tying material is raffia, a very tough, soft fibre usually procurable at seed stores. In a new bulletin on Herbaceous Perennials, numbered 113 of the Department of Agriculture at Ottaw. Miss Isabella Preston, the author suggest using for a clump of fall asters and similar plants, three or four fairly strong canes, such as bamboo, which should be pressed firmly into the ground at even distances around the clump and then tie raffia or twine on the canes so as to make a ring around the plants. The stakes should never come as high as the flowers except when needed to prevent the bloom breaking.

The Yield of Raspberries

As much as 300 bushels to the acre of raspberries have been harvested at the Experimental Farm at Ottawa. In a planting of the Herbert variety in a row ninety feet in length a yield of 205 bushels per acre was taken in each of two years. From two shorter rows the three year average was 229 bushels to the acre. The red Brighton variety yielded over 175 bushels. The heaviest yield harvested in Ottawa was at the rate of 319 bushels and 256 pounds, estimating the crop at 32 pounds to the bushel. This was for the Herbert variety in a row 36 feet long. The methods by which these yields were obtained are fully told in a new bulletin numbered 114 of the Department of Agriculture at Ottawa entitled "The Raspberry and Its Cultivation in Canada". Mr. M. B. Davis of the Horticultural Division of the Experimental Farms the author names as among the best yielding varieties Viking, Latham, Newman, and Herbert.

Handling the Raspberry Crop

The raspberry crop of Canada is one of great importance. The yield of this fruit, according to an official statement is about two and a quarter million quarts This quantity, however, does not include the crops on city lots and back yards that do not figure in commercial production. In a new bulletin on the raspberry, numbered 114 of the Department of Agriculture at Ottawa, Mr. M. B. Davis, the author, places the average at about 2,500 and a yield of 3,500 quarts to the acre. In treating the subject of harvesting in this bulletin it is recommended to pick the fruit before it is dead ripe. The majority of the red varieties, he states, may be gathered when they are just turning red, as they are then still quite firm and able to stand a reasonable amount of handling. Pickers are admonished to avoid holding too many berries in the hand at once but to place them carefully as they are gathered in the boxes. As soon after picking as possible it is recommended to get the fruit into a cool place and ship at once. Raspberries ship better in pint boxes than in full quarts. The less weight in the small box ensures better carriage of the fruit.—Issued by the Director of Publicity, Dom. Dept. of Agriculture, Ottawa.

Confederation

Love was the motive force—love of the soil,
Love of the ensign, love of human-kind,
Urged on by faith and hope, with endless toil,
Our fathers, yielding to an instinct blind
They could not analyze nor could withstand,
Weak, weary, oftimes fainting, never failed
Till they the spirit's Peak of Pisgah scaled
And viewed exultantly their promised land.

A million lakes they visioned as their dower,
Mountains upthrusting to the heavenly crest;
Long rampert rivers, limitless in power,
Forests that marched abreast from coast to coast.
They saw great plains with fruits of earth in store.
They sensed the diggying hints of fabled mines,
Of wealth in fisheries and furs, the signs.
They heard the cities' manufacturing roar.

Stirred by the utter prodigality
Of God's free gift, by its sheer loveliness
Combined to serve and worship loyally,
They brought their offering to the Lord to bless.
Who may say that great achievement truly gauge?
A body fitly framed, in every part,
Effectually working, mind and heart,
Write we their names in fire on history's page.

By Mildred Low.

Invite Them to Ottawa

Vancouver Sun (Lib.): Premier Ramsay MacDonald has decided to confer personally with President Herbert Hoover of the United States. It is reported that Premier Mackenzie King of Canada is also to be invited. Naval disarmament is obtensibly the main question to be discussed..... Canada's interest is vital in such a conference. The Washington meetings would probably be preliminary to formal session to be held later, perhaps next year. Ottawa would be the logical place for that conference. Canada's interests are two-sided; she has been called the interpreter in Anglo-United States relations. Even as a gesture, Premier King's invitation tendered to the chief executives of the two nations would be a valuable guide as to the Dominion's policy.

Minard's Liniment for aching joints.

ECONOMIC EXPERT

Charles H. Luke, of the executive staff of the Trade and Engineering Supplement of the London Times, is spending three months in Canada studying the power situation and question of undeveloped and new areas in this country. Photograph was taken at the Banff Springs Hotel recently where Mr. Luke has been staying prior to interviewing premiers of the provinces and federal and provincial government officials. He will also address Boards of Trade in many Canadian cities.

MADE HER BABY PLUMP AND WELL

Nothing makes a mother more grateful than a benefit conferred upon her child. Mothers everywhere who have used Baby's Own Tablets for their children speak in enthusiastic terms of them. For instance, Mrs. Zepherin Lavoie, Three Rivers, Que., writes:—"Baby's Own Tablets are a wonderful medicin for little ones. They never fail to regulate the baby's stomach and bowels and make him plump and well. I always keep a box of the Tablets in the house and would advise all mothers to do likewise." Most of the ordinary ailments of childhood, arise in the stomach and bowels, and can be quickly banished by Baby's Own Tablets. These Tablets relieve constipation and indigestion, break up colds and simple fevers, expel worms, allay teething pains and promote healthful sleep. They are guaranteed to be free from injurious drugs and are safe even for the youngest and most delicate child. The Tablets are sold by medicine dealers or by mail at 25c a box from The Dr. William's Medicine Co., Brockville, Ont.

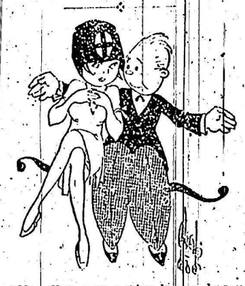

He: You say you're happy because you are engaged to the man you wanted?

She: No. To the man my rival wanted.

Minard's Liniment for Earache.

Masquerade

We dance with proud and smiling lips,
With frank, appealing eyes, with shy hands clinging.
We sing, and few will question if there slips,
A sob into our singing.
Each has a certain step to learn;
Our prisoned feet move staidly in set places,
And to and fro we pass since life is stern,
Patiently with masked faces.

The Sunday Joint

Calgary Albertan (Ind.): There is no reason why Canadian beef should not be as choice as British beef. We have the stock, we have the fodder and we have the men. All that seems necessary is to apply more care and thoroughness to the "finishing" of the cattle for the table. If we do not, it is hopeless to expect Britishers to buy Canadian beef in the quantities which our cattlemen would like to supply. For there is nothing that the Britisher insists upon more emphatically than a tasty Sunday "joint of beef."

Politics makes strange cell mates. Kay Features.

LUXO
FOR THE HAIR
Ask Your Barber—He Knows

Cuticura OINTMENT
A tried and trusty friend for 50 years.

When you need any Circular saw—
For wood or metal get a "SIMONDS"—the specially tempered Steel takes and holds a wonderful edge.
Ask your dealer or write our nearest branch.
THE SIMONDS CANADA SAW CO. LTD.
MONTREAL · TORONTO
VANCOUVER
ST. JOHN, N.B.
Simonds Saws

ACTION NEEDED TO FIGHT WEEDS

Tax Levied by Weeds on Agriculture of Province Mounting Yearly

FARMERS START CAMPAIGN

The weed menace in Ontario has markedly increased during the past few years. It is not an exaggeration to say that in certain parts of the province certain weeds like the Perennial Sow Thistle are driving men off their farms. The tax levied by weeds on the agriculture of the province has been mounting yearly. One of the chief reasons why the weed menace has increased with each succeeding years is the undeniable fact that in the past vast quantities of weeds have been allowed to ripen seeds on roadsides, in school-yards, on waste and vacant lands, along our lanes and headlands and in our fence corners and odd spots here and there on the farm.

The following are the number of seeds produced by single plants of average size in one season: Canada Thistle, 3,500; Curled or Yellow Dock, 17,000; Common Ragweed, 5,000; Chicory, 3,000; Perennial Sow Thistle, 2,000; Wild Lettuce, 8,000; Stinkweed, 20,000. Every weed that is allowed to mature produces at least 1,000 seeds and most of them ripen several thousand seeds. In the past weeds by the millions have been allowed to mature in this province and scatter their billions of seeds far and wide. Is it any wonder that the weed menace has increased in Ontario?

Are we going to tolerate this state of affairs any longer in Ontario? No. The farmers of the province have raised their voices in protest. An Act has been passed by the Legislature to enable them to meet the situation. United action is what is required now. Every municipality, every farmer, every land owner in town or country must unite in the war against weeds and see that they are cut early and often enough to prevent them from seeding. When the weed inspectors send out notice that it is time to cut weeds let no one lag behind or neglect his duty.

Promptness is necessary to prevent all weeds from seeding. Many weeds, if cut after they have passed full bloom, will mature their seeds. In order, therefore, to secure the greatest results from the time and labor expended, everyone concerned should see that weeds are cut just as soon as possible after the inspector gives notice.

United action is required so that no weeds be left uncut on roadsides, vacant lands, railway tracks, schoolyards or waste places. Every patch of weeds that is left uncut is a menace to the farms and gardens in the neighborhood, an eyesore and a costly monument of neglect, signifying that some one has failed to do his duty to his municipality and to his neighbors.

Community pride and regard for the rights of others should serve as incentives to prompt and united action on the part of all concerned. When such is secured the weed menace will be much decreased, our farms will be cleaner and more profitable and our highways and byways will become attractive beauty spots, indicating individual and municipal pride and prosperity.

Minard's Liniment for Rheumatism

Damped Fruit

Hamilton Spectator (Ind. Cons.): There is no objection to United fruit and vegetables coming into Canada before our own produce makes its appearance. Neither do Canada's producers object to fair competition. But it is held to be an injustice to permit American fruit and vegetables, harvested by cheap Mexican and negro labour in California and the Southern States, to be dumped into the Dominion when the first Canadian crops are ready for the market. The Canadian growers are not unreasonable in their demand that they be protected form this kind of competition.

Boarding-house Keeper: "I didn't put anything in the plate at church." Boarder: "Force of habit, I suppose?"

WHEN a cold, or exposure brings aches and pains that penetrate to your very bones, there is always quick relief in Aspirin. It will make short work of that headache or any little pain. Just as effective in the more serious suffering from neuralgia, neuritis, rheumatism or lumbago. No ache or pain is ever too deep-seated for Aspirin tablets to relieve, and they don't affect the heart. All druggists, with proven directions for various uses which many people have found invaluable in the relief of pains and aches of many kinds.

BAYER ASPIRIN
Aspirin is a Trademark Registered in Canada

ISSUE No. 28—'29

Rivetless Steel Building Finished

Said to Be First Use of Gas Welding on Structure of Large Size

Niagara Falls.—Erection of a large steel building put together without a single rivet, has just been completed here.

The structure, in which gas welding entirely replaced riveting, was said by building experts to foreshadow the time when large cities will be free from the riveter's racket and modern skyscraper construction will go on comparatively without noise.

The building is said to be the first large structure in which gas welding has been used entirely. It is 75 feet wide, 260 feet long and 42 feet, 5 inches high and required 297 tons of structural steel. Welders without previous experience in structural welding were employed and qualified for work in accordance with tests recommended by the American Welding Society.

Minard's Liniment for Neuralgia.

There is a story of a man whom others called poor and who had just enough fortune to support himself in going about the country in the simplest way and enjoying the life and beauty of it. He was once in the company of a great millionaire, who was engaged in business, working at it daily and getting richer every year, and the poor man said to the millionaire: "I am a richer man than you are." "How do you make that out?" said the millionaire. Why," he replied, "I have got as much money as I want and you have not."

May—"I'm so glad you like it. Mother says chicken salad and strawberry tarts are the only things I make perfectly." Daisy—"Which is she, do?"

It May Be Urgent

When your Children Cry for It

Castoria is a comfort when they are fretful. No sooner taken than little one is at ease. A few drops soon bring comfort. No harm done, for Castoria is a vegetable medicine. Perfectly safe to give the youngest infant. You have the doctors' word for it. It is a vegetable product and could use it every day. But it is in emergency that Castoria proves its value. Some night when constipation is to be relieved or colic pains or other suffering. Never be without it. Some mothers keep an extra bottle opened, to make sure. Here are ways to use Castoria in the home. It is effective for older children, too. Look for the book that comes with it.

Fletcher's CASTORIA

So "Skinny" Couldn't Work. Gains 21 lbs. and New Strength

Miss Donie Brison writes: "Before I took Ironized Yeast I was so thin I could not do my duties properly. Now I can work hard all day and sleep good all night.

"About 3 months ago my weight was 126 pounds. Ironized Yeast gave me 147 pounds of good flesh. I would think I was another woman. I feel and look so much better.

Stop being "skinny" and nervous and tired. Thousands have gained 15 pounds in 3 weeks with Ironized Yeast. Scrawny hollows and angles give way to graceful curves. Blood and nerves become clear and fresh. Nervousness vanishes.

Only when Yeast is Ironized is it so wonderfully effective. Iron is needed to bring out the wonderful tonic and strengthening properties of Yeast. Pleasant tablets in a handy package, safe for everybody. No laxative or bromides.

Go to any druggist today and get a full size treatment of Ironized Yeast. If after this generous trial you are not delighted, get your money back from druggist or manufacturer. Inconvenient to buy from druggist? Just send $1.25 to Canadian Ironized Yeast Co., Ltd., Fort Erie, Ont. Dept. 425

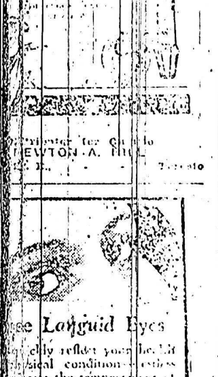

From Mo... of S...

Lydia E. Pinkham's Vegetable Compound

FERTILIZERS FOR FALL WHEAT

Carefully compounded to promote growth, Fall and Spring. Every carlot and less carlot buyer should write for prices. Write Now. Agents Wanted. Minimum carload 15 tons. No complaint of high prices if you buy from us. Write today.

FERTILIZERS AND FEEDS LIMITED
E. M. GROSE, Pres. 980 Dundas St. West, Toronto 9, Can.
Our Motto: Quality—Service satisfaction.

Classified Advertisements

BABY CHICKS

CHICKS: JULY AND AUGUST, ... Brown Leghorns and White Leghorns 16c, assorted. Express paid on 200 or more. Catalogue. A. H. Switzer, Toronto.

MEN WANTED.

WANTED TO SELL WATKINS ... Products in rural section. World's largest factory organization. All-year-round business. Credit arranged to responsible. Write stating age to J. R. Watkins Company, Desk S, Hamilton.

...ur son this morning, Mrs. ...d a neighbor. "Oh," replied, "he's just about as ... ain't no improvement ...the other."

Cuts and Burns

...soothes inflammation, ... all poison and heals

...ARD'S ...NG OF PAIN ...IMENT

ROXON ...th The Pin ...ney Fly Catcher ...st Do Your Bit ...ainst the fly ...d breeds of disease

NEWTON A. HILL

Tiny Languid Eyes

...clearly reflect your health. Dull ...ical condition ... make the temperament ... each.

The eyes ... that ... are clear with a healthy ...range. The minute a ... appears it betrays ... sluggish liver ... you need a ... ...ick your ...oor, Vim, Vitality ...Pills ... ...gentle, thorough ...

Beecham's Pills

...ular daily ... a short ... on eyes will ... ...

Prepared by Thomas Beecham, ... Chester ... England. Beecham's Pills (Canada) Limited, Toronto.