Strawberry Hint

As soon as the strawberry plants begin to grow in the spring most of the mulch should be removed from ove. the plants in order to admit the necessary light and air in the leaves. Remember to leave a light covering of straw, however, to protect the berries and keep them clean, working the remainder of the mulch down between the rows, where it may form a moisture-retaining mulch and prevent weed growth to a considerable extent.

Sticky Business

Grocer (after filling molasses jug)—"Here's your molasses, sonny; where is your dime?"

Boy—"I left it in the jug."

A doctor declares that kissing shortens life. We presume he means single life.

The daughter of the house had been forced to choose between the poor young suitor and the rich old man, and being a practical lass, had picked the rich old man, whose reputation was none of the best. "To tell you the truth, Sylvia," her father said when the engagement was announced, "I'd rather see you married to Joe before old Doughbags." "I'm sorry, daddy," the girl sympathized, "but Joe and I talked it over, and we both feel that I ought to marry Doughbags first."

Minard's Liniment for Grippe and Flu.

Most men who are in the foreground of things are there because they had th background.—Detroit Free Fress.

SCHOLES HOTEL
40c SUPPER A SPECIALTY
YONGE ST., Opposite Eaton's
Hotel Rates $1 Per Day and Up.

It May Be Urgent

When your Children Cry for It

Castoria is a comfort when Baby is fretful. No sooner taken than the little one is at ease. If restless, a few drops soon bring contentment. No harm done, for Castoria is a baby remedy, meant for babies. Perfectly safe to give the youngest infant; you have the doctors' word for that. It is a vegetable product and you could use it every day. But it's in an emergency that Castoria means most. Some night when constipation must be relieved—or colic pains—or other suffering. Never be without it; some mothers keep an extra bottle, unopened, to make sure there will always be Castoria in the house. Is effective for older children, too; read the book that comes with it.

Fletcher's CASTORIA

OWL LAFFS

BY O.W.L. (ON WITH LAUGHTER)

If a girl idolizes her mother she'll never be sentenced to the house of correction.

"What is the biggest problem?" we asked the manager of the installment house.

"Getting 'em to pay up after they have paid down," he sighed.

Salesman: "This is a companionate piano."

Customer: "Companionate?"

Salesman: "Sure! You try it two months, and if you don't like it, don't keep it."

Two men went hunting for the first time and borrowed a few dogs from a farmer. After they had been out for a while they returned.

"What's the matter?" asked the farmer. "Do you want more shot?"

"No," they replied, "we want more dogs."

They evidently never missed their mark.

Beggar—Kind lady, I was not always like this.

Lady—No. Last week it was your other arm that was missing.

"Daddy, may I have a dime?" asked little Georgie.

Dad obliged him with a smile.

"This time you won't make me give it back after the company's gone, will you, daddy?" was Georgie's loud remark.

"We are now," announced the guide, "passing through a rural hamlet."

"Oh!" exclaimed the sweet young thing, "I thought a hamlet was a little pig."

BELIEVE IT OR NOT

You can afford the things you want in time—no doubt—
If you don't buy the things you now
Can do without.

"Where were you boys when I called for you to help me an hour ago?" asked Farmer Jones.

"I was in the barn setting a hen?" said one.

"And I was in the loft settin' a saw," answered the other.

"I was in grandma's room settin' the clock," came the response.

"I was up in the pantry settin' a trap," said a fourth.

"You're a fine set," remarked the farmer. "And where were you?" he asked, turning to the youngest.

"I was on the doorstep settin' still," was the reply.

Another one of these "high fliers" come to roost—as a man puts it.

An Irishman about three sheets in the wind was on his way home. It was after midnight, and as he crossed a bridge he saw the reflection of the moon in the water, when a policeman approached from the opposite direction. The Irishman, addressing the policeman, said:

"Phwat's that down there?"

"Why, that's the moon," replied the policeman.

"Well, how in the deuce did I get up here?" asked Pat.

Every man should be his own liver regulator.

Long hair is coming back say the fashion experts, but not so as to bring any hope to a bald-headed man.

Household Hint—Two old evening gowns sewed together make an excellent pen-wiper.

Some bridges span rivers and some span afternoons.

Minard's Liniment for Coughs, Colds.

Stockholm natural scientist claims to have discovered how to make paper out of straw hats. Huh, the first rain usually does that!—BBorder Cities Star.

WHY SHOULD HE *suffer from rheumatism like this?*

If he would accept the advice of thousands of men and women, he would find relief by taking Dr. Williams' Pink Pills. Rheumatism is not a surface ailment that can be banished by rubbing with liniments or oils. Watery, poison-laden blood must be built up and purified before there can be any progress toward permanent recovery.

Time and again, sufferers have proved the value of Dr. Williams' Pink Pills in the treatment of rheumatism. "For some years," writes Thomas Martin, of Novar, Ontario, "I was so badly troubled with rheumatism I could hardly walk and suffered great pain. I had medical treatment but did not get much relief. After taking Dr. Williams' Pink Pills for some time the trouble disappeared and has not since shown the least sign of returning."

Start today to relieve your rheumatism. Buy a box of Dr. Williams' Pink Pills at your nearest druggist's or postpaid, by mail at 50 cents a box from The Dr. Williams Medicine Co., Brockville, Ontario. 5.13

Dr. Williams' PINK PILLS
"A HOUSEHOLD NAME IN 54 COUNTRIES"

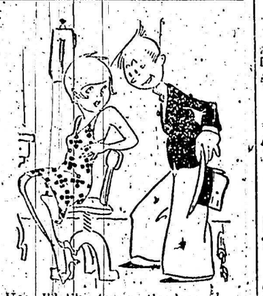

He: I'd like to see the bass.
She: Ghime your name and address.
He: No thanks. I'm married. It's the boss I want to see.

STORMY WEATHER HARD ON BABY

The stormy, blustery weather which Canadians experience during February and March is extremely hard on babies and young children. Conditions make it necessary for the mother to keep them confined to the house, whose rooms may be overheated or badly ventilated. The little ones catch cold and their whole system becomes racked. To guard against this a box of Baby's Own Tablets should be kept in the home and an occasional dose given the baby to keep him fit, or if a cold suddenly grips him to restore him to health again and kept him in good condition till the brighter, warmer days come along again.

Baby's Own Tablets are just what the mother needs for her little ones. They are a mild but thorough laxative which regulate the bowels, sweeten the stomach; breaks up colds and simple fevers; banish constipation and indigestion and make the cutting of teeth easy. The Tablets are sold by medicine dealers or by mail at 25c a box from The Dr. Williams' Medicine Co., Brockville, Ont.

Trees for Prairies

Each year greater interest is being shown in the planting of shelterbelts on prairie farms in Western Canada and preparations completed for the 1929 distribution by the Dominion Forest Service nursery stations at Indian Head and Sutherland, Saskatchewan, point to this as one of the busiest years in the history of the work. Approximately 8,000,000 seedlings and cuttings will be shipped out.

Canada's Fishing Industry

The existing fishing industry of Canada is the growth of the past century. In 1841 the estimated value of the catch was only $125,000. In 1927 it was forty-nine millions. The highest record was reached in 1918 with over sixty millions. These figures represent the total value of fish marketed, whether in a fresh, dried, canned or otherwise prepared state. The number of employees has mounted to 80,000, and the total capital invested to $50,00,000 in certain years.

New York City now has one-way streets for pedestrians. If your hat blows off backwards you have to run around the block to catch at.—Judge.

Minard's Liniment prevents Flu.

ALL BIRD LOVERS NEED BROCK'S BOOK ON BIRDS

The more care and attention you give your canary, the greater your reward in cheery song.

SEND for Brock's Famous Book on Birds—280 pages of useful information on the care, feeding, breeding and treatment of cage birds. Mail the coupon and 10c for the book and a generous trial sample of Brock's Bird Seed—the proper diet for birds—and Brock's Bird Treat—that wonderful bird tonic.

Send 10c only for BROCK'S BOOK on Birds and Samples of BROCK'S BIRD SEED and BIRD TREAT

MAIL THIS COUPON

Messrs. NICHOLSON & BROCK, LTD., 125 George St., Toronto 2. 197
Dear Sirs: Enclosed please find 10 cents for Brock's Book on Birds, a sample of Brock's Bird Seed and Brock's Bird Treat, as advertised.
Name.....
Address..... 69

Too Much ACID

Many people, two hours after eating, suffer indigestion as they call it. It is usually excess acid. Correct it with an alkali. The best way, the quick, harmless and efficient way, is Phillips' Milk of Magnesia. It has remained for 50 years the standard with physicians. One spoonful in water neutralizes many times its volume in stomach acids, and at once. The symptoms disappear in five minutes.

You will never use crude methods when you know this better method. And you will never suffer from excess acid when you prove out this easy relief. Please do that—for your own sake—now.

Be sure to get the genuine Phillips' Milk of Magnesia prescribed by physicians for 50 years in correcting excess acids. Each bottle contains full directions—any drugstore.

LIMERICK CORNER

Joyous Jingles By Gifted Rhymsters

This week the contributors will supply the introduction to Limerick Corner.

Dear Sirs:—

You'll never know the thrill your letter gave to this little mouse-in-the-corner mother. 'Thank you ever so much" as our polite little French neighbor says.

The Limericks were written surreptitiously on bits of wrapping paper and hidden quickly when any of the family appeared. "What's going on here"? said Himself coming in suddenly from the corner store. "Oh flights of fancy", I replied, not knowing what to say. But do you know, I didn't feel quite passe—after receiving that dollar bill, and it was star-dust on the snow I was seeing all day. Funny too that I was anointing my sore throat with Minard's Liniment when Hubby walked in with your letter. (Throat got better too).

Once more Thank You,
Mrs. J. M. O'Neill, Kent Bridge, Ont.

Dear Sirs:—

I enjoy very much the Limericks appearing weekly in this paper, namely, "The Prescott Journal" to which we have always been subscribers.

Mrs. A. E. Carson, Prescott, Ont.

Dear Sirs:—

One night I saw this ad about Limericks in the "Enterprise". I mentioned it to my sister and mother. We all got to work and had some great fun composing these three. We have seen some real good ones in the paper and have, I think, written these in the right style.

Miss P. Goff, Belmont, Ont.

Dear Sirs:—

I noticed your Limerick Contest in the "Teeswater News" yesterday afternoon and just for a change of words for a lullaby for the "wee man" of the house, I started to compose some Limericks. I enjoyed the six which were printed in yesterday's paper very much.

Mrs. Wm. Haldenby, Holyrood, Ont., R.R. 1.

Dear Sirs:—

Have been much interested in the Limericks published in the "Arthur Enterprise" and am enclosing some of mine which I hope may meet with your approval.

If everyone gets as much fun out of it as I have you will be swamped with letters.

Mrs. A. K. Cole, 100 Paradise Rd. N., Hamilton, Ont.

Dear Editor:—

As I am a wheel chair shut-in and had nothing to do, I thought I would try a few Limericks. Not being an expert at this kind of work I don't know whether it will be accepted or not. My paper is the "Minden Echo".

I remain,
Yours sincerely,
Mrs. A. Tebutt, Kinmount, Ont.

Dear Limerick I lead if my rhyme
s too dead,
In the slough of despond I will
'waller,"
And deeply I'll sigh
Yet I hope 'twill get by
For I've four thousand ways for
that dollar.

Mrs. J. H. Dean,
R.R. 2, Glanworth, Ont.

Gillett's Lye

There was a young fellow called
"Bertie,"
Who married a girl by name "Gertie"
She used "Gillett's Lye,
And so that is why
We never find Gertie's house dirty.

Miss Margaret Foster,
Box 48, Lachute, Que.

Bayer's Aspirin

If the "old bean" is heavy as lead,
And you need a good-working,
clear head,
Bayer's Aspirin quick
Knocks the "I" out of "Sick"
And puts "U" into "business," instead.

W. S. Summers,
Fossmill, Ont.

Buckley's Mixture

My nose piped the wierdest cadenza,
That ever was heard from Ruenza,
My ears rang "Ding-Dong"
But I burst forth in song
"Buckley's Mixture does cure influenza."

Mrs. E. Mills,
Box 397, Elora, Ont.

Christie's Biscuits

From North Sea to China's Pagoda's,
You always can find Christie's
Sodas,
Because they're the best
They will sell East and West
You can buy them where'er your
abode is.

A. O. Snyder,
Elora, Ont.

Rennie's Seeds

An ardent young gardner called
Denny,
Whose losses from seeds had been
many,
Asked me for advice
And I said in a trice
"Better spend every penny with
Rennie."

Miss O. A. Snyder,
Elora, Ont.

Dutch Cleanser

I know a spruce maid named
"Dutch Cleanser,"
Who runs where the groceryman
sends her,
She carries a stick,
Its object to lick
And to kill all the dirt which offends her.

Mrs. M. L. Morris,
R.R. 3, Metcalfe, Ont.

Alberta Coal

For filling a furnace with fuel,
Alberta Coal sure is a jewel,
Heats quicker 'tis true,
Is Canadian too,
And that recommends any fuel.

Mrs. A. Leggate,
Box 131, Burks Falls, Ont.

Diamond Dyes

There was once a young lady
named Abbie,
Who was asked why she never
looked shabby,
"I use Diamond Dyes,
On my skirts and my ties,
That's why I'm not shabby" says
Abbie.

Miss E. Stouffer,
261 Frederick St., Kitchener Ont.

Simond's Saws

We know a young man named
McMaster,
Whose wood pile is always much
vaster,
Than neighbours around him
Who, questioning found him,
To use Simond's Saws," they cut
faster.

Mr. Colin K. Taylor,
Orono, Ont.

Shredded Wheat

There was an old spinster named
Becky,
Who was apt as a rule to be pecky.
She said, "But you know
I like Shredded Wheat so,
I take lots every day, for my
brekky.

Mrs. A. McNeil,
Norwood, Ont.

Sun Life Insurance

A young married man from
McLure,
Decided his life to insure,
Said his bonny wee wife
I am sure that "Sun Life"
Is the very best you can procure.

Mrs. W. J. McCaw,
Bancroft, Ont.

Mrc. C. F. M. and Others.—It is impossible for us to acknowledge receipt of letters except in awarding prizes. If you do not hear from us within a week it is because for one reason or another your Limericks were not acceptable.

Any nationally advertised article or service found in this or any previous issue of this paper may be made the subject of a limerick.

One dollar will be sent for every Limerick accepted. Give name and address and name of this paper. Write: Limerick Editor, Associated Publishers, Room 421-5, 73 Adelaide St. West, Toronto 2.

Fire Protection

Three thousand farm people are killed by farm fires and one hundred and fifty million dollars worth of farm property is burned every year in the U.S. and many were in Canada. Seventy-five per cent. of this damage is due to carelessness.

"There are several ways that a farmer may protect his property." No argument is needed to support the statement that farm buildings can and should be protected from lightning by good lightning rods. Thirteen and one-half per cent. of farm fires are caused by lightning. Nearly as many are caused by defective chimneys and flues.

"Chimneys should be inspected to see that they cannot leak sparks thru the cracks where mortar may have dropped out. Every chimney should be lined with fire tile. And when re-shingling, or building new, put on a fire-resistant roof. It need not cost a fortune to have your own fire-fighting apparatus with which to put out fires in their early stages. It may cost a fortune to lack that equipment. A two and one-half or three-gallon chemical tank in the barn, ready for instant use the minute a fire starts. A small application of water or chemical can stop a fire while it is still small."

Note for Kitchen

"For handling roasting pans in the oven, a pair of men's heavy mittens with leather facing in palms and on thumbs is very convenient as they are large enough to slip on and off readily and protect the whole hand and wrist from hot surfaces."

Trouble always finds the wise man too busy to see him.

For Influenza
The Liniment that Relieves All Ailments

MINARD'S "KING OF PAIN" LINIMENT

ISSUE No. 10—'29

The Red Rose Tea guarantee means what it says. If not satisfied return the unused part in the package and the grocer will refund your money.

RED ROSE TEA "Good tea"

RED ROSE ORANGE PEKOE is extra good

He: You look as though you'd lost your last friend.
She: Yes—It's my boy friend, too.

Use Minard's Liniment for the Flu.

The parking problem awaits the inventor who can make the spare telescope into the radiator.—India News.

FARMERS
Requiring British help—Single men, women or families, to assist with farm work, should write Rev. Alex. MacGregor, 43 Victoria St., Toronto. These people will be arriving after March 15.

25c In stamps or coins, will bring you Five High Grade Toilet Preparations (trial sizes), by return mail. Dept. W.
Chamberlain Laboratories
TORONTO (3)

Free Book About Cancer
The Indianapolis Cancer Hospital, Indianapolis, Indiana, has published a booklet which gives interesting facts about the cause of Cancer, also what to do for pain, bleeding, odor, etc. A valuable guide in the management of a case. Write for it to-day, mention this paper.

The soothing, cooling touch that brings comfort to the baby
Cuticura Talcum
The newest of the Cuticura preparations. With a background of 50 years of dependable quality and service.
25c. Everywhere

Had The Flu? Watch Kidneys!
Warner's Safe Kidney and Liver Remedy helps remove dangerous Poisons
That terrible "after-flu" weakness saps your vitality. You're listless, you tire easily, don't sleep well, poor appetite, every bone in your body seems to ache. Take care—lowered vitality invites your resistance to disease.
If flu-victims only knew how simple and it is to keep kidneys active, Nature trying to help you get rid of sends body poisons to these vital organs of elimination. Weakened by illness, they can't do their duties as Nature intends without help.
Warner's Safe Kidney and Liver Remedy, an old-time herbal remedy, is a helpful, gently it stimulates kidneys and liver to clean out body poisons, blood-stream cleansed, organs functioning properly, you take a new lease on life.
For over 50 years grateful users have been telling us how this safe, pleasant tasting herbal remedy has helped them. Get your bottle today—at your druggist's. Warner's Safe Remedies, Toronto, Ontario.
Warner's Safe Kidney and Liver Remedy

Classified Advertisements

FEMALE HELP WANTED

LADIES WANTED—To do plain and fancy sewing at home, whole or spare time; good pay; work sent a distance, charges paid. Send stamp for particulars. National Manufacturing Co., Montreal.

GRAINS (LITTLE FRIEND TO THE BEE SEE) mailed in plain envelopes. Paris Specialty Co., Casier 2423, Montreal, Quebec.

ROCK COCKERELS FROM Certified Record of Performance Winter Breeders. Canada's oldest Barring strain. Unsurpassed. $3.00 each—$5, $6, $5 years in breeder. Hatching Egg, Chicks. Clark Cedar Farm, Cainsville, Ont.

BABY CHICKS. WE HATCH four varieties. Prices 9c up. Write for free catalogue. A. H. Switzer, Ottawa, Ontario.

PATENTS
List of "Wanted Inventions" and Full Information Sent Free on Request.
THE RAMSAY CO., Dept. W.
273 Bank St., Ottawa, Ont.

Schweglers "THOROBRED" BABY "LIVE AND LAYING" CHICKS
Our hatchery is fed to high egg production. White, Brown and Buff Leghorns, Barred and White Rocks, R. I. Reds, American, Black Minorcas, Buff Orpingtons. White Wyandottes. Hatched by 100% Ice cooled incubators. Write today for FREE CHICK BOOK.
SCHWEGLER'S HATCHERY
Northampton
Buffalo, N.Y.

Deafness Head Noises
LEONARD EAR OIL

Quickly Eases Irritated Throats
Twice swallow a sip of "Buckley's" and you'll be astonished by the immediate relief it brings to a sore, inflamed throat. Singers, speakers and smokers should never be without it. The first dose clears and soothes the throat and bronchial tubes—and there are 40 doses in a 50-cent bottle! At all druggists and guaranteed.
W. K. Buckley, Limited, 142 Mutual St., Toronto 2
BUCKLEY'S MIXTURE
Acts like a flash—a single sip proves it
75c and 40c

GOOD ADVICE FROM MOTHER OF SEVEN
Recommends Lydia E. Pinkham's Vegetable Compound

Toronto, Ont.—"I began taking Vegetable Compound on nerves and other troubles and I must say I felt different after the first dose. I have been told the last six months that I look twenty years younger although I am now forty seven and have had seven children. I have taken the Vegetable Compound regularly on my own accord and sleep well, rise early and feel young."—Mrs. McKEE, 18 Lansdowne Ave., Toronto, Ontario.

ACHES

WHEN a cold or exposure brings aches and pains that penetrate to your very bones, there is always relief in Aspirin. It will relieve short work of headaches or any little pain. Just as effective in more serious suffering from neuralgia, neuritis, rheumatism or lumbago. No ache or pain is too deep-seated for Aspirin tablets to relieve, and they don't affect the heart.

BAYER **ASPIRIN**

Aspirin is a trade mark Registered in Canada