st Radio
n 3-Mile Tunnel

of Happiness

rmand on Forests

rence.

Cute in a Baby—Awful at Three —and it's Dangerous

by Ruth Brittain

Thumb sucking does look sweet in a baby, but it is disgusting in the three year-old and sometimes it hangs on until fifteen or sixteen! The habit may cause an ill-formed mouth or induce adenoids; and it always interferes with digestion. Pinning the sleeve over the hand; attaching mittens, or putting on cardboard cuffs which prevent bending the arms at the elbows, are some of the ways to stop the habit.

Another bad habit—irregularity in bowel action is responsible for weak bowels and constipation in babies. Give the tiny bowels an opportunity to act at regular periods each day. If they don't act at first, a little Fletcher's Castoria will soon regulate them. Every mother should keep a bottle of it handy to use in case of colic, cholera, diarrhea, gas on stomach and bowels, constipation, loss of sleep, or when baby is cross and feverish. Its gentle influence over baby's system enables him to get full nourishment from his food, helps him gain, strengthens his bowels.

Castoria is purely vegetable and harmless—the recipe is on the wrapper. Physicians have prescribed it for over 30 years. With each package, you get a valuable book on Motherhood. Look for Chas. H. Fletcher's signature on the wrapper so you'll get the genuine.

Chinese Armies Open Offensive

Yenchowfu Invested by the Nationalist Troops, Says Gen. Chiang Kai-shek

Nanking, China.—The spring offensive of the Nationalist armies, with Peking, ancient capital of the Manchus, as its goal, has got under way with a rush.

From the theatre of war stretching from the southern tip of the Province of Shansi to the coast, where almost three quarters of a million men are in arms, has come the first word of fighting an official communique from Hanchowfu, Nationalist headquarters, reporting the capture of two important key cities in southern Shantung.

The communique, sent from the headquarters of Chiang Kai-shek, Nationalist Commander-in-chief, says that Yenchowfu on the Tientsin-Pukow Railway line and Ichowfu, on the Li Ho, in southeastern Shantung, have been invested by the Nationalist armies. Yenchowfu is approximately 70 miles north of the battle line which existed at the beginning of the spring offensive on April 7, while Ichowfu is about 35 miles north of that line.

Shanghai.—With the advent of spring, the long-talked-of Nationalist offensive against the north, in which probably 750,0000 men will be engaged, has opened on a 400-mile front and is rapidly advancing.

Minard's Liniment for Insect bites.

Mother (seeing her daughter off to service for the first time)—"Now, mind you, do as little as you can, eat as much as you can, and if you don't like it come home."

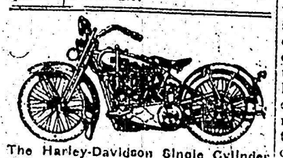

The Harley-Davidson Single Cylinder Motorcycle is the greatest little machine that has been made. Safe to ride, easy to control, and most economical. Stands without a rival. 100 Miles to Gallon of Gasoline. Down Payment $105, Balance $22 per month for ten months. Price $305. Walter Andrews, Limited, 346 Yonge St., Toronto, Ont.

MOST people know this absolute antidote for pain, but are you careful to say Bayer when you buy it? And do you always give a glance to see Bayer on the box—and the word *genuine* printed in red? It isn't the genuine Aspirin without it! A drug-store always has Bayer, with the proven directions tucked in every box:

'Aspirin' is the trade mark (registered in Canada) indicating Bayer Manufacture. While it is well-known that Aspirin means Bayer manufacture, to assure the public against imitations, the Tablets will be stamped with their "Bayer Cross" trade mark.

German Reports Finding Atlantis, Legendary Land

Plato's Description Declared Borne Out by Remnants of African Settlement

Region Covered by Relics French Recognize Discovery by Dr. Borchardt

Berlin.—Paul Borchardt, a German scholar, believes that he has found the Lost Atlantis, of which Plato wrote and which is thought to have disappeared about 1300 B.C.

For hundreds of years scholars have argued as to whether this country really existed or whether it was merely a myth started in ancient times. Plato got his account of the destruction of Atlantis from Solon, who was told of it by the priests of Neith, the guardians of the veiled image of Saais in Egypt.

DISCOVERIES DESCRIBED.

Dr. Arthur Berger, in the "Tageblatt," gives the following account of Dr. Borchardt's discoveries:

"Scholars have tried in vain to determine the place where Atlantis sank into the sea. Tremendous amounts of earth were dug up, and the sea was sounded—in vain. Till finally the German savant, Paul Borchardt, put forth the hypothesis some years ago that Atlantis ought to be looked for somewhere near Gabes, in the north of Africa. Again the quarrel of scholars flamed up—and now came recently the report that Borchardt's hypothesis seems true. He himself writes me:

"'The sun stood like on the sky; with my glasses I was able to see distinctly a flat hill which was surrounded by a big circle which plants had formed in a shallow valley. I started immediately for it, and twenty minutes later I stood on the hill. It was undoubtedly an old settlement, as the remnants of walls which peeped out of the ground proved. Around me was the above mentioned circular valley. My surprise was still greater when I suddenly discovered a second circle which ran concentrically around the first one. This was no doubt the circular plan which Plato had described.'

"But then came the spectre of doubt. Was he not perhaps mistaken? Wasn't this all his own imagination?

MANY RELICS FOUND.

"And again he went out on the next day; this time the rector of a French school accompanied him. The circular alleys or ditches were known to him; a native shepherd knew even the name for the hill in the center, which he called Kahr Gallal, which means 'water pitcher burg.' Plato wrote 'water burg.' Is it a coincidence or a change of the old name which nowadays does not fit any more? There is no water any more in these ditches. For thousands of years the earth has invaded this region, where formerly the sea and the canals and the harbor were. Around this hill one finds huge masses of old broken pots, stone spear points, broken fire stone knives and now and then those bits of walls which seem to indicate that once a big building, perhaps a temple, stood on this place. At many places the wandering sand of the desert has taken away the marks of a former civilization; but at other places there are rather numerous remnants.

"Wherever Borchardt rode he met with such traces of an old settlement. There is a fountain spring which, according to the tales of the natives, is supposed to date back to the days of the Romans, and everywhere there are fragments of pottery in the gardens of the oases; an entire region is called after these pieces of pottery: Dahret el Chuga, the 'Hill of Broken Pieces.' The entire country is literally covered with ruins and broken fire stone instruments. These could not have been carried here by the winds in the course of the centuries; they rather must be the relics of a time when many people lived in this region. This was not the case in historical days, since there is no report whatever about a town in this district. Everything else makes one believe that Professor Borchardt actually found the place where once the world-governing Atlantis stood. It is a huge spot, circular, and about five miles wide.

FRENCH RECOGNIZE DISCOVERY.

"And the scholar concludes in the letter he wrote to me:

"'Plato's Atlantis was not a mere fairy tale, his report did not hint at Southern Spain; but the 'Sea of the Atalantes' is the 'Bahr Atala,' the Tritan Sea of Diodorus and the nowadays almost dried up Shott-Djered.'

"Now there was still one question: Would the French, in whose colony this place lies, recognize the discovery? Those were days full of worry for the explorer till the director of the archæology department of Tunesia arrived. Borchardt explained to him his view of the matter, showed him everything, and—the great moment came. Professor Poinset recognized Borchardt's discovery unreservedly, and reported to the authorities in Berlin that the excavations could start next fall!

"There is no doubt Borchardt found the place where once a huge city stood. Perhaps, and we shall hope so, the fifteenth of February, 1928, will be to posterity the day when Borchardt stood for the first time on Plato's circular burg; it will be a day of glory in the history of archæology; and perhaps it will become possible to bring Atlantis back to daylight, just as the German scholar Schliemann brought Troy back to our eyes some decades ago."

Discovery of Land Flight's Chief Object

Wilkins Sought to Reach Area in Which Crocker Land Was Thought to Exist

Dr. Isaiah Bowman, director of the American Geographical Society of New York and scientific sponsor of the Wilkins flight, made the following statement on Captain Wilkin's achievement:

"In Captain Wilkin's third Arctic expedition, now brought to a brilliant conclusion by his flight from Point Barrow to Spitzbergen, it was sought to make a crossing of the polar sea by the route that would be most likely to lead to the discovery of land. Captain Wilkin's flight of last year northwest to Point Barrow, as well as the flight of the Norge across the Pole, had eliminated any possibility of land being found on a direct route from Alaska to Spitzbergen.

"Captain Wilkins therefore planned to swing to the right on his crossing of the Arctic Ocean and thus penetrate the area in which 'Crocker Land' was thought to exist. This was the land that Peary thought he saw from the north end of Grant Land. It was the region which MacMillan sought to penetrate some years later. It is the area into which Nobile has announced that he intends to take his dirigible. It is popularly known as the 'blind spot' in the Arctic. The scientist would call it the unexplored Continental Shelf northwest of Grant Land.

"Here in the relatively shallow border of the Arctic Ocean, the chance of finding land has been thought to be greater than in other parts of the Arctic where deep soundings have been reported. Wilkins's flight has at last cleared up this area as well as several other areas north of Greenland. Except for the shallow border of the Arctic off the long coast of Siberia, only land of small extent may be expected to be found in the Arctic Basin by further exploration. Captain Wilkins's expedition thus had strictly scientific objects. At no time did he plan to fly over the Pole, unless he drifted in that direction as a result of quartering winds.

"By a series of code messages previously agreed upon, Captain Wilkins was to inform me of the position, character and number of islands that he might discover along the line of his flight. In a message received by me Captain Wilkins reported no land.

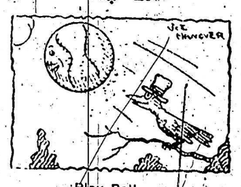

Play Ball.

Bird—"A home run! Now I know spring is here!"

NO MEDICINE LIKE BABY'S OWN TABLETS

For Either the Newborn Babe or the Growing Child.

There is no other medicine to equal Baby's Own Tablets for little ones—whether it be for the new born babe or the growing child the Tablets always do good. They are absolutely free from opiates or other harmful drugs and the mother can always feel safe in using them.

Concerning the Tablets, Mrs. John Armour, R.R. 1, South Monaghan, Ont., says:—"We have three fine, healthy children, to whom, when a medicine is needed, we have given only Baby's Own Tablets. The Tablets are the best medicine you can keep in any home where there are young children."

Baby's Own Tablets are a mild but thorough laxative which regulate the stomach and bowels; banish constipation and indigestion; break up colds and simple fever and make teething easy. They are sold by medicine dealers or direct by mail at 25 cents a box from The Dr. Williams' Medicine Co., Brockville, Ont.

Unable to support properly his wife and nine children on the wages of a blast furnaceman, and discouraged by conditions in the Old Country, Thomas Booth of Scunthorpe, Lincs., looks to Canada to give him a return more commensurate with his labors. Having had considerable farm experience he decided to emigrate and he arrived in Canada this week on the White Star liner Calgario. He will work a farm at Emo, Ont.

Ontario's Popular Holiday Resort

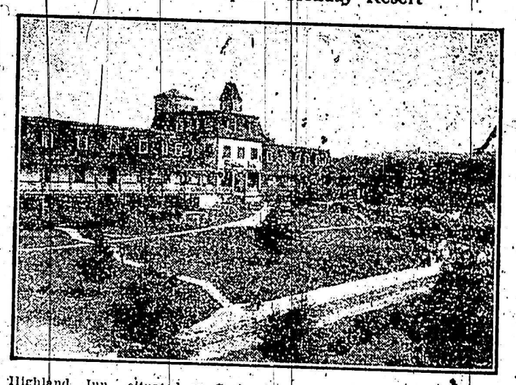

Highland Inn, situated on Cache Lake, Algonquin Park, will again be open for the accommodation of tourists who wish to spend their holidays at this popular Ontario playground, it is announced by A. S. McLean, General Superintendent of Canadian National Railways Hotels, Montreal. Some time ago it was announced that the Canadian National Railways would not operate the Inn this season, but there has nevertheless been a steady demand for accommodation at this popular summer resort. An agreement has now been made whereby N. T. Clarke, for several seasons manager of the Inn, will this year operate it on his own account and the opening date has been set for July 1. The Inn will continue in operation until September 30. The opening of new sections of the Park as canoeing and fishing grounds by pioneering parties during the past few seasons, has done much to attract attention to this popular Ontario resort and Algonquin Park has developed as a summer resort for grown ups who love the woods and waterways. At the same time, the Park has developed as the site of boys' and girls' camps, several of which operate in the Park each year, with an aggregate attendance of approximately one thousand boys and girls.—Canadian National Railways photograph.

OWL LAFFS

BY O.W.L. (ON WITH LAUGHTER)

First Twin—"What's the big idea? Setting on my husband's lap and necking with him."

Second Twin—"Don't blame me, Sis. I told him I wasn't you but he wouldn't believe me."

Sweetly Mated.

A license was issued for the marriage of Ebenezer Sweet and Jane Lemon. The inquiring reporter who got hold of the copy had a rhyming as well as inquiring instinct and he wrote it up:

"Behold how great extremes do meet
In Jane and Ebenezer;
For Jane's no longer sour but sweet,
And Eb's a lemon squeezer."

The only time a horse gets scared nowadays is when he meets another horse.

"What's the difference between a Scotchman and a cocoanut?"

"You can get a drink out of a cocoanut."

A shapely girl's idea of having good taste in clothes is to have as little of herself in them as the law will allow.

With a million or more laws and ordinances on our statute books now and with all the state legislatures and other law-making bodies busy grinding out more, why not adopt the Golden Rule, and scrap about half of the others?"

There may be splinters in the ladder of success, but you aren't likely to notice them until you're sliding down.

Don't throw away your old, needless. Possibly the Missus may want to make it over into a modern skirt.

Ten-year-old Richard had rescued a pal who had fallen through the ice while skating.

"Think what would have happened, Richard, if you had not had the courage and the presence of mind to pull him out!" exclaimed the rescued lad's mother gratefully.

"Yes," replied Richard feelingly, "I'd have lost my new skates. He had 'em on."

Son—"Daddy, who was Hamlet?"

Daddy—"Aren't you ashamed of your ignorance? Bring me the Bible and I'll show you."

Experience has taught many a man not to wake up the baby to see it laugh.

Over $1,500,000,000 is at present invested in the motion picture industry. Where did all that money come from? From your pocket and mine, of course.

Grocer—"Who broke the window when I was out?"

Delivery Boy—"The butcher did, sir. He ducked when I threw a potato at him."

YES OR NO.

A parliamentary candidate in a rural district made the following remark in the course of his address: "There is no question in the world which I cannot answer with just 'yes' or 'no'."

An old farm laborer jumped up and said: "Please, maister, might I ask a question?"

"Certainly, my good fellow," said the candidate.

"Well, then, maister," said the old farm hand, "what's the time?"

GIDDAPS

"Now, tell me, what is the opposite of misery?"

"Happiness," said the class in unison.

"And sadness?" she asked.

"Gladness."

"And the opposite of woe?"

"Giddap!" shouted the enthusiastic class.

In the days of Cromwell fine quality tea cost as much as thirty dollars a pound. To-day, you only pay a few cents more for Red Rose Orange Pekoe than for ordinary tea, but you get the highest quality and greatest value. Put up in clean, bright aluminum packages.

NEGLECTED ANAEMIA

Often Leads to the Most Serious Consequences.

In no disorder is delay or neglect more dangerous than in anaemia. Usually the first noticeable signs are pale lips and cheeks, dark rims under the eyes and a feeling of weariness. Then follow headaches, backaches, palpitation and breathlessness. The only way that anaemia can be overcome is to enrich the blood, and it is because of their wonderful blood-enriching and blood-making properties that Dr. Williams' Pink Pills have won such great success in the treatment of this often most stubborn disease.

Thousands of young girls who were in an anaemic condition owe their present good health to Dr. Williams' Pink Pills. One of these, Miss Katie McEachern, Port Hood, N.S., says:—"I praise the day I began the use of Dr. Williams' Pink Pills. I had not been feeling well for some time. I was very pale, had severe headaches, dizzy spells, and occasional fainting spells. The least exertion would leave me tired and breathless. In this condition I began taking Dr. Williams' Pink Pills. I continued their use until I had taken six boxes, by which time I was again enjoying good health. I hope my experience will lead other sufferers to give this medicine a fair trial."

If you are at all run-down, or weak, you should begin at once to take Dr. Williams' Pink Pills and you will soon be well and strong. These pills are sold by medicine dealers or will be sent by mail at 50 cents a box by The Dr. Williams' Medicine Co., Brockville, Ont.

Large Area of Forest Land

Of the total non-agricultural area of Canada about one-half can be made to produce timber crops if permanently dedicated, protected, and managed to that end. Investigation show that the only economic use for one-third of the land area is in the growing of wood.

Forest Situation Improves

The forest situation throughout the Dominion is undoubtedly serious but within the past two years public opinion has given evidence of a growing appreciation of the factors and results involved, which is reflected in the better protective measures being taken and a decrease, on the whole, in the reported fire losses.

Minard's Liniment for falling hair.

At a recent examination of girls for the rite of confirmation, in answer to the question, "What is the outward and visible sign and form in baptism?" the reply was, "The baby, sir."

Corrugated Galvanized STEEL ROOFING

Direct from Manufacturers to Consumer. WRITE FOR PRICES.

W. E. DILLON CO., Limited

189 - 191 George St., Toronto

SCHWEGLER'S "THOR-O-BRED" BABY CHICKS

LIVE AND LAYING

Our breeders are bred for high egg production. White, Brown and Buff Leghorns, Barred and White Rocks, R. I. Reds, Anconas, Buff Orpingtons, White Wyandottes. 15 cents up. 100% live delivery guaranteed. Write today for FREE CHICK BOOK.

SCHWEGLER'S HATCHERY, NORTHAMPTON, BUFFALO, N.Y.

Don't Do This—

Use

LEONARD EAR OIL

An ear oil of great benefit in cases of Catarrhal Deafness and Head Noises. Simply Insert in Nostrils and Rub in gently back of Ears. Soothing and Penetrating. On the market since 1907, and many thousands have written of the relief obtained. This treatment is recommended by Dr. John Bergeson, the eminent Ear Specialist. Price $1.25 at drug stores. Folder about "Deafness" on request.

A. O. LEONARD, INC.

70 Fifth Avenue, New York City

RED ROSE TEA

"is good tea"

Red Rose Orange Pekoe

is supreme

Aluminum.

Gabby Gertie

"It's lucky a man does change of heart every time changes her mind."

Value of Shelter

The planting of shelter belts on prairie farms in Western Canada has given appreciably more to agricultural standards. The conserving power of the soil has increased; better crops have been produced and the protection from extreme temperature and wind movements has enabled the introduction of hardier fruits in many districts of particular importance has been the retention of moisture secured by the formation of snow drifts which are melting gradually in the spring and the water after adjoining fields have largely dried up.

Need of Forest Policy

Few people realize the extent to which exists for a forest policy in Canada. The economic factor in the forest is second only to agriculture in production of national values, and it contributes one-quarter of Canada's total exports. Therefore, continued development of raw materials essential to the well-being of the forest industry is a direct menace to our national prosperity.

Uses Made of Our Timber

Of the total of 2,500,000,000 feet of standing timber cut annually during the period, the proportions put to various uses are approximately as follows: 35 per cent.; lumber, etc., 21 per cent.; pulpwood, 21 per cent.; ties, 7 per cent.; shingles, 3 per cent.; posts, poles, mining logs, and square timber, each per cent.

A reliable antiseptic—Minard's.

Labrie—"My friend, at about how much do you value the cow I killed yesterday in your field by the railway?" Farmer—"Be you the tax assessor? Has she been killed by the train wheen?"

Corrugated

ASK FOR

WHEELER & BAIN

"Council Standard"

A thick, even, heavy application of galvanizing over every inch of face. Deep corrugations. Not still open in some localities. Write us, stating size you want to come in. WE PAY FREIGHT. WHEELER & BAIN, LTD., Dept. W, 108 George St., Toronto.

Toothache

Fill cavity with cotton soaked in Minard's. Also for the face. Quick and relief.

MINARD'S "KING OF PAIN" LINIMENT

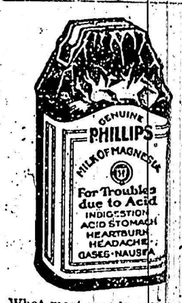

What most people call indigestion is usually excess acid in the stomach. The food has soured. The simple remedy is an antidote which neutralizes acids. But don't use crude home mixtures—what your doctor would advise is the best help is Phillips' Milk of Magnesia. For the 50 years since its invention it has remained standard with physicians. You will find nothing else so quick in its effect, so harmless, so efficient.

Classified Advertisements

MOVING AND STORAGE.

HILL THE MOVER—PIONEER DISTANCE movers of Canada. Largest speedy padded vans. New Equipment, latest methods. Two experienced men every trip. All loads insured. Reason I compare for skill and care. Before you move, write us or wire and I will arrange the charges. Head office Hamilton, Ontario, Canada. Hill the Mover.

AGENTS WANTED.

BIG OPPORTUNITY TO MAKE good money in your spare time selling Hosiery and Underwear. Write Paragon K & T Mills, Dept. W, Toronto.

GOATS FOR SALE: SEVERAL VERY fine yearling Toggenburg grade does, ready for breeding in the Fall. Write for price list. O. E. Hanson, Woodville, Ont.

LADIES WANTED TO DO PLAIN and fancy sewing at home, whole or spare time; good pay; work sent any distance; charges paid. Send stamp for particulars. National Manufacturing Co., Montreal.

Sir Austen Chamberlain says that war between England and America is unthinkable, all of which may be true, but then both England and America have some of the greatest unthinkers the world has ever known. New York Evening Post.

A Negro preacher had pestered his bishop so much with appeals for help that the bishop finally told him with a time of finality that he didn't want any more appeals from him. The next week came another letter from the preacher: "Dear Bishop, I assure you this is not an appeal. It is a report. I have no pants."

Minard's Liniment for Toothache.

"How do you spell graphite?" asked the young man, "with one 'f' or two?" "The old man sighed. "Well, he said at last, "if you are going to marry you might as well get the right."

Save Your Old Carpets.

We reweave them into RUGS

Write for circular

Baker Carpet Cleaning Co.

178 Harbord St. Toronto, Ont.

BYRNE and LANE

Lesson Street, DUBLIN, Ireland.

Cuticura Loveliness

A Clear Healthy Skin

Insured by Every-day Use of Cuticura Soap

Ailing Men and Women Need This Tonic

Poets sing of Spring, but practical-minded people, everywhere, turn at this time to the Doctor and the Druggist for help to build up run-down constitutions. And no better remedy can be taken than Buckley's TRU-BLOOD.

TRU-BLOOD, as its name implies, is a true *blood* tonic and a safe, sure, powerful corrective for all blood disorders, and rheumatic conditions as well.

But "TRU-BLOOD" is more than a blood purifier—its use eradicates the outward evidences of impoverished blood, such as pimples, boils, eczema, blotches and all other skin affections.

Buckley's OINTMENT, used in conjunction with Buckley's TRU-BLOOD, heals magically and leaves the skin smooth and soft.

Especially during the adolescent age, pimples and various types of skin eruptions are likely to appear. They mar the complexion and cause untold anguish. The combined TRU-BLOOD and Buckley's OINTMENT treatment quickly corrects the condition and leaves the skin clear, smooth and healthful.

Most druggists can supply you with these proven Buckley products.

Tones the Blood TRU-BLOOD Clears the Skin

Indigestion

One teaspoonful in water neutralizes many times its volume in acid. The results are immediate, with no bad after effects. Once you learn this fact, you will never deal with excess acid in the crude ways. Go learn—now—why this method is supreme.

Be sure to get the genuine Phillips Milk of Magnesia prescribed by physicians for 50 years in correcting excess acids. Each bottle contains full directions—any druggist.