Golf Gadgets

...World's Most Miserable ...me Genially "Guyed" by Exponent — An Old Country View

...more men play ... their wives ... to work of ... growth of golf ... appalling ...

...ill Rogers's Own Idea Of Two National Melodies

...A Dispenser of Songs.

As long as the delegates at Geneva ... around in an atmosphere of ... friendliness and good will, the ... problem should give them ... difficulty.

CANADIAN NATIONAL EXHIBITION TORONTO

August 27 to September 10

Among the new features of the 1927 Canadian National Exhibition will be the new Live Stock Pavilion—an 8-acre extension to the C. N. E. Coliseum. Canadians will point with particular pride to this mammoth new structure.

40th Year of the C.N.E. — *Celebrating Canada's 60th Birthday*

John J. Dixon, President

OWL-LAFFS

BY O. W. L. (On With Laughter)

"One, two; one two; higher, faster, higher."
Oh, why did I eat that pie?
"These exercises tire,
"Bend to left, bend to right. Forward, backward; stop."

A pound a day must melt away.
I'm melting drop by drop.
No rest. No peace. No beauty nap,
Haven't had a decent meal;
But no one gives a rap.

"One, two; one, two"—I'm sick and tired of that.
I want to eat. I want to sleep.
All right, then. I'll be fat!

"Is your husband a good provider, Mandy?"
"Shuh is a providah, nothin' but. He's going to buy furniture providin' he gits the money; he's goin' to git the money providin' he goes to work; he goes to work providin' there's nothin' else to be did, providin' the job suits him. He suttinly is a providah."

You can buy a dog with money, but it takes love to put a wag in its tail.

Some men respect no creed but greed.

"Guess I'll go on a bender," said the fly starting around the pretzel.

An absent-minded young physician courting a girl, charged her two dollars a visit.

Wax dummies in the store windows are dumb; but there are dummer women than wax dummies who can talk blue streaks. And of that there's no doubt.

Someone says kissing is a relic of the dark ages. Also dark nights.

Mac—"Let's match for the eats!"
Sac—"Where shall we lunch?"
Mac—"Let's match first."

Patient—"Doctor, how are my chances?"
Doctor—"Oh, pretty good, but I wouldn't start reading any continued stories."

The story that fishing-worms can sing probably originated from some fisherman who heard a mosquito while he was putting on the bait.

Silence does not always mean content. Sometimes it means ignorance.

Things could be worse. Suppose flies barked like dogs or had bells around their necks like cows.

"Madge is sore on Jack. She calls him a dumb-bell."
"Because she couldn't get a ring out of him, I suppose."

"How about some brains, Mrs. Casey?"
"Oi'll take a couple of pounds. Mr. Casey ain't had any for a long time."

Some men put business before pleasure; the wise ones put pleasure in business.

Minard's Liniment for scaly scalp.

GARY'S HAND WAVES STEEL MILLS START

Elbert H. Gary, chairman of the United States Steel Corporation passed his hand several times over a glass sphere on his desk at 71 Broadway, New York, on June 16 last and a minute quantity of electricity thus released, amplified and transmitted to Pittsburgh, set in motion a 700-volt motor-generator used to furnish power for the rolling machinery of the Homestead Works of the Carnegie Steel Company. Says "The Iron Trade Review" (Cleveland):

"The demonstration was arranged by the corporation and the Westinghouse Electric Company as a feature of the convention of the Iron and steel electrical engineers at Pittsburgh. The delegates visited the Homestead works to witness the spectacular start.

"The sphere on Judge Gary's desk was lined with silver and served as one plate of a condenser. Judge Gary's hand served as the other plate. A grid-glow relay, a recent Westinghouse development, connected by telegraph line to the Westinghouse works at Newark, interrupted the continuous 42.95 meter wave of the station there. The wave thus interrupted traveled by air to Pittsburgh, where it was picked up in the Westinghouse works at Homewood, amplified, and transmitted by wire to the Homestead mill. Acting through sensitive relays, the wave then set the generator in motion.

"It was said the grid-glow tube employed in the demonstration was probably the most sensitive device of its kind perfected for practical use. The tube is a relay operated by a small current and controlling a current of much greater amplitude. The ordinary relays used in electrical engineering have an amplifying power of about 10,000, but the tube will amplify 100,000,000 times. It requires about one-billionth of a watt for operation, or about one-fortieth the energy expended by a fly in crawling upward one inch in one second.

"The Homestead mill is one of the largest steel works operated by electricity. No less than ten thousand carloads of material were required to electrify it, including 336 motors of more than 100,000 horse-power, 61 cranes of from 5 to 275 tons lifting capacity, 80 miles of conduit for electric wiring and 30,000 tons of structural steel."

"Lets's Go Home, Mama"

"I'm hungry," is said to have been the remark of His Majesty, King Michael the First, of Roumania, following the inauguration ceremonies. At the age of five, he is said to be the youngest king in the world. Moreover, he speaks three languages English, French, and Roumanian.

"Modesty is a disease," states a doctor. Some of our novelists and playwrights have a decidedly healthy outlook at that rate.

No man is too big to refuse the support of any State as a candidate for the Republican nomination for President.—Frank O. Lowden.

Down the winding country lane walked a strange trio—a pretty and perfectly composed girl and two men—on whose faces could be perceived the influence of the green-eyed monster. Suddenly a severe thunderstorm came on. Lightning flashed vividly and one of the men confessed that he was frightened. "What are you afraid of?" asked the other man coldly. "I'm as cool as can be." "Of course you are," snapped the first speaker. "And if I were alone I should be the same; but I'm afraid for Miss Marples in this lightning. She's so attractive!"

NURSES

The Toronto Hospital for Incurables, in affiliation with Bellevue and Allied Hospitals, New York City, offers a three years' Course of Training to young women, having the required education, and desirous of becoming nurses. This Hospital has adopted the eight-hour system. The pupils receive uniforms of the School, a monthly allowance and travelling expenses to and from New York. For further information write the Superintendent.

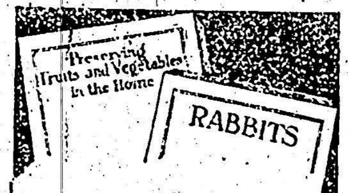

Offered FREE by the Government

These two pamphlets, prepared from actual experience by Government experts, contain information of genuine value on any farm.

"Preserving Fruits and Vegetables in the Home" is a 40-page booklet particularly valuable at this time. It goes very thoroughly into every department of canning—fruits, vegetables, jams, jellies, pickles, etc. It discusses the various methods and makes many recommendations helpful towards better preserves and fewer spoilages. Contains 74 different recipes.

"Rabbits"—gives the real facts about this profitable farm side-line, mentioning particularly the popular Chinchilla. Explains the chances of money-making in meat and pelts—detailing carefully the best methods of housing, feeding, breeding, marketing, curing diseases and choosing breeds.

Over 500 other pamphlets on farming subjects are available. Write for the 1927 list. Fill in and mail this slip post free to

PUBLICATIONS BRANCH
Department of Agriculture,
Ottawa, Ontario.

Please send me free pamphlets on: ....

together with list of all free pamphlets:

Name..............................

Post Office..............................

R.R. No..............................

Province.............................. 31

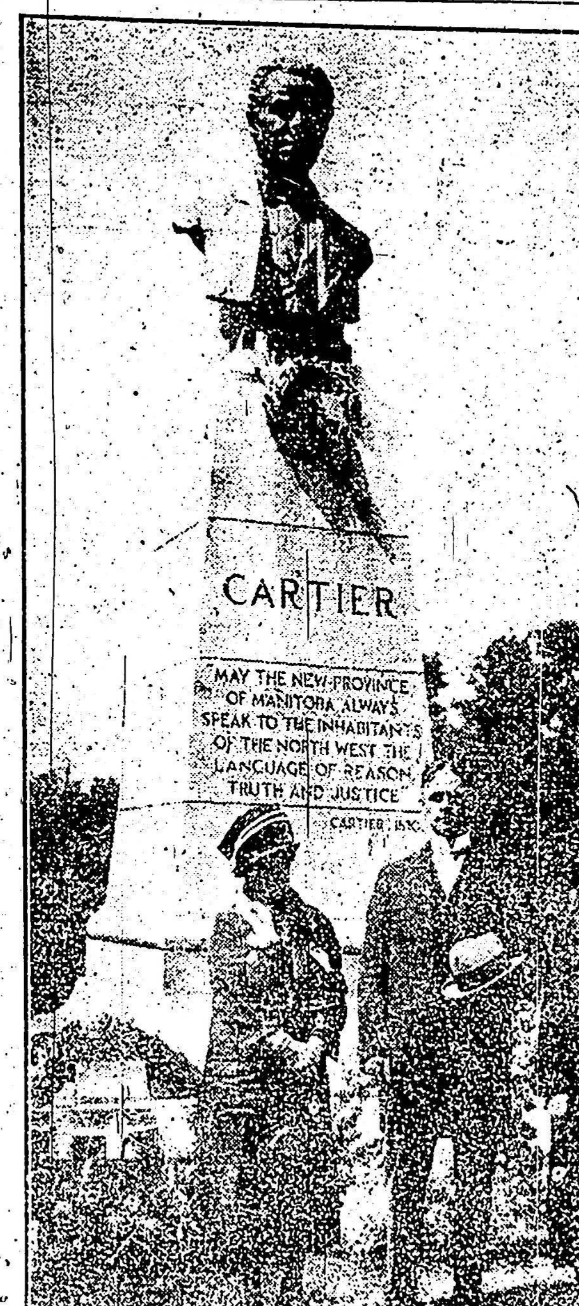

UNIVERSITY TOUR MAKES HISTORY

Probably no event of the recent Jubilee Celebration in Canada brought the Fathers of Confederation closer to the heart of this generation than the visit to Canada of Miss Hortense Cartier, daughter of one of the illustrious founders of Canada, Sir Georges Etienne Cartier.

Miss Cartier arrived in Canada in June at the invitation of E. W. Beatty, Chairman and President of the Canadian Pacific Railway to become a member of the University of Montreal party to tour the Dominion. Another distinguished guest of President was Mrs. D. Chipman, a daughter of Sir Leonard Tilley. These two ladies, direct links with the men who made a union of the Canadian provinces, became the honored members of the University tour party during their journey to Vancouver, through the Canadian Rockies and return.

The accompanying photograph was taken at Winnipeg in front of the Cartier monument and shows Miss Cartier, at the right and Mrs. Chipman standing with the Hon. John Bracken, Premier of Manitoba who welcomed the party on behalf of the Government.

As the Rain Began.

She—"Don't you despise a man who hides behind a woman's skirts?"
He—"Oh, yes; but isn't it all right for a fellow to take shelter under a woman's hat?"

Peace and Parity

London Observer (Ind.): At Washington it rested with the United States to lay down the standard for capital ships. At Geneva it rests with Britain to lay down the standard for light cruisers. This follows both from Britain's own dependence on imported food and from the world-wide extent of her Empire. Cruisers are the guarantees of communications and supplies alike, and Britain's needs determine her requirements. Whatever they may be, there can be no dispute as to the right of the United States to build up to the same level. How far she may care to exercise that right is, of course, a matter for her own people to decide.

NO MEDICINE LIKE BABY'S OWN TABLETS

For Either the Newborn Babe or the Growing Child.

There is no other medicine to equal Baby's Own Tablets for little ones—whether it be for the newborn babe or the growing child the Tablets always do good. They are absolutely free from opiates or other harmful drugs and the mother can always feel safe in using them.

Concerning the Tablets, Mrs. John Armour, R.R. 1, South Monaghan, Ont., says:—"We have three fine, healthy children, to whom, when a medicine is needed, we have given only Baby's Own Tablets. The Tablets are the best medicine you can keep in any home where there are young children."

Baby's Own Tablets are a mild but thorough laxative which regulate the stomach and bowels; banish constipation and indigestion; break up colds and simple fever and make teething easy. They are sold by medicine dealers or direct by mail at 25 cents a box from The Dr. Williams' Medicine Co., Brockville, Ont.

As a general rule I suppose I am a fairly calm sort of fellow.—Charles A. Lindbergh.

Minard's Liniment for burns.

"You seem to have a good deal of faith in doctors," said Barratt to his invalid friend. "I have," was the reply. "A doctor would be foolish to let a good customer like me die."—Tit-Bits, London.

THE BEST MEDICINE SHE EVER USED

Dr. Williams' Pink Pills Highly Praised by a Quebec Lady.

Mrs. David Logan, Thetford Mines West, Que., gives unstinted praise to Dr. Williams' Pink Pills for the good they have done in her family. Mrs. Logan says:—"I have been a user of Dr. Williams' Pink Pills for many years, as occasion required, and have always found them a most reliable medicine. My husband, who was recovering from an attack of typhoid fever, and was in a very weak condition, took the pills, and through them gained health and strength. My daughter was in a run-down condition, and was forced to discontinue work. Again Dr. Williams' Pink Pills were resorted to and she was soon restored to excellent health. Then my eldest boy had an operation performed for adenoids, which left him in a weakened condition. Once more Dr. Williams' Pink Pills were tried, and he was soon in excellent health. So I can truly say that more than satisfaction has been obtained by the use of this medicine. The pills have done more good in my home than hundreds of dollars worth of more expensive medicines."

Dr. Williams' Pink Pills assist digestion, correct the lassitude, the palpitation of the heart, shaky nerves and the pallor of the face and lips that are the result of thin, impure blood.

You can get these Pills from any medicine dealer, or by mail at 50 cents a box from The Dr. Williams' Medicine Co., Brockville, Ont.

BIRD BATHS

Can you imagine an orchard, a garden or a dooryard in summer without birds? Would you not miss their darting, dipping and flashing in the sunlight; flitting here and there among the flowers—preening and singing in the shrubbery? If you love birds and want more of them to come and build their homes about the premises, attract them with bird baths arranged for their constant use, because, next to food, almost any bird likes a cool, sparkling bath better than anything else in the world.

Baths that are attractive to birds and decorative in even the nicest kind of garden, can be made with scarcely any expense at all by converting discarded objects.

A bath to perch on the stump of an old tree could be an old wooden chopping bolw, with its cracks puttied securely, and decorated in a pretty fashion. After the cracks are sealed so the water cannot seep through, sandpaper the surface and wash with warm soapy water. This removes all the roughness and dust and prepares it as it should be for the finish of enamel. No surface should ever be enameled until perfectly clean and, if possible, quite smooth.

PAINTING THE BOWL.

Enamel the clean bowl, then, inside, with a sky-blue enamel which will catch the lights and reflect them in the water. Paint the outside violet and add a design of red and gold to bring a pleasing touch of the oriental into the garden. The design need not be complicated; alternating lines of the red and gold drawn from the edge of the rim toward the bottom of the bowl would be effective; or a stripe of the red and one of gold near the rim would be pretty. Use small pointed camel's hair brushes for the striping.

Even if one had no old bowl to decorate, a new one of about the right size can be bought for a small sum. This new bowl would have no cracks to seal and hide, so if one preferred it need not be decorated, with colors but be given, instead, two or three coats of varnish which will not only enhance its decorative effect but protect it from the water. An old mended bowl, however, looks better enameled because the paint hides the mending.

Many different types of pans and earthenware dishes can be used just as attractively as a wooden bowl. It is best to place these in the shade, however, because the water heats more quickly in them than it does in the wood, and birds object to a hot bath. A bath fashioned from a square tin cake pan can be ornamented so that it will look as though it never had any other purpose than to serve the birds.

In one garden where yellow jonquils and wood violets grew—for there was a portion of it that happened to be in a low and quite moist situation, so low, in fact, that after hard showers little pools of water stood awhile before soaking away—a tin bath of this sort was decorated to harmonize with the flowers. It was enameled a cool sea green inside and on the outside yellow and violet. The design was a simple one. The sides and ends were first painted yellow, then little half-circles of the violet were added at the lower edges.

These portable baths are preferable to stationary ones because they can be so easily kept clean and the water changed often. The oftener the better to please the birds.

PLACING IN STONES.

In order to have the baths popular with many different species of birds a nice thing to do is to place stones of varying sizes, all of them quite small, to be sure, inside the baths. Several handfuls of coarse gravel is a convenient way to arrange a shallow depth at one side of a bath, to accommodate tiny birds, such as humming birds, Jenny wrens and chickadees; and permit the opposite side to have only one or two small stones where orioles, robins and saucy bluejays can stand while deciding to plunge into a two-inch depth of water which they prefer to anything more shallow.

Birds are particular, too, about the situation of their baths. They usually like to have a convenient place to perch and tidy their foliage after a plunge. For their accommodation, then a situation under a tree or near a shrub should be sought. Avoid placing it too near dense shrubbery where possible marauders could pounce out unexpectedly and do them harm.

WHERE TO PUT IT.

For artistic effect in the garden, a bath can be seated on either a grassy mound or on an old stump so that it will not be on a level with the ground surface. If some vines are planted at the base of the stump so that they will wind and cling to it as they grow the effect will be all the more picturesque for the garden. Or some wood violets could be planted here as they would flourish under the frequent showers they would get when the birds splashed the water down upon them many times a day.

A short time after you have provided the baths, many birds will find them and will come daily, some of them many times a day, to freshen their pretty bright-colored coats and dry them in the sunshine, a lovely thing to see.

Even when a woman's husband is the light of her life, he may go out once in a while.

Minard's Liniment for sore feet.

"The time is ripe for the nations of the world to make combinations for peace rather than combinations for war."—Richard E. Byrd.

CANCER FREE BOOK SENT on REQUEST

Tells cause of cancer and what to do for pain, bleeding, odor, etc. Write for it to-day, mentioning this paper. Address Indianapolis Cancer Hospital, Indianapolis, Ind.

CARRIED WIFE TO BED

Suffered So She Could Not Walk. Restored to Health by Lydia E. Pinkham's Vegetable Compound

Minesing, Ontario.—"I am a practical nurse and I recommend Lydia E. Pinkham's Vegetable Compound to suffering women. For three months I was almost helpless and could not sit at the table long enough to drink a cup of tea. Many a time my husband carried me to bed, I would be so weak. Then he read in the paper of a woman suffering as I did who got better after taking the Vegetable Compound, so he went and got it for me. When I had taken three bottles I was just like a new woman and have had splendid health ever since. When I feel any bearing-down pains I always take it; sometimes a half bottle or whatever I need. It is my only medicine and I have told many a one about it. Any one wanting to know more about Lydia E. Pinkham's Vegetable Compound, I will gladly write to her. I do all I can to recommend it for I feel I owe my life and strength to it."—Mrs. NEAL BOWSER, R.R. 1, Minesing, Ontario.

Do you feel broken-down, nervous, and weak sometimes? Do you have this horrid feeling of fear which sometimes comes to women when they are not well? Lydia E. Pinkham's Vegetable Compound is excellent to take at such a time. It always helps, and if taken regularly and persistently will relieve this condition.

Use NATIONAL FERTILIZERS For Your Fall Wheat

For plumper, heavier, higher-grade grain—use National Fertilizer this season. You'll be surprised at how early your crop will mature with a good dressing of this superior fertilizer.

National Fertilizers are properly-balanced fertilizers, "Made in Canada" from formulæ it has taken years to perfect. Every bag is uniformly mixed with guaranteed analysis attached to each bag.

Good fertilizer is an investment, not an expense. *Order yours now.* We ship anywhere in Ontario.

Ask about National Stock Foods—they get results!

AGENTS WANTED in districts where we are not represented.

NATIONAL FERTILIZERS, LTD.
West Toronto 9, Ontario

FOR FLOWER LOVERS

What promises to be the biggest flower show ever held in Canada is to be held in the Memorial School Auditorium, Hamilton, Ont., on Aug. 24th and 25th. Being the combined exhibitions of the Canadian Gladiolus Society and the Hamilton Horticultural Society, it will tax the school to its capacity.

The Secretary, Mrs. ..., 112 Victoria Ave. N., Hamilton, ... sending out the prize lists and ... reports keen interest in all the classes which include the open, amateur and novice.

The outstanding features of the show will be the competition for the Spectator Cup in the open class, the Eaton Trophy in the amateur class and the Kiwanis Cup in the seedling class.

Two years ago the Hamilton Kiwanis Club offered to the Canadian Gladiolus Society a cup to be awarded to the best seedling gladiolus of outstanding merit. This meant that the winner must be a better flower than any on the market at the present time.

This stirred up a great deal of interest and the rivalry was very keen. Among these entered was one from far off New Zealand. In spite of the high calibre of the entries, the judges would not make an award. The same thing happened at Peterborough last year and although there was keen disappointment among the exhibitors, it stirred up their blood with the result that this year's is going to see the greatest struggle for this coveted prize.

Besides the 225 classes for gladioli there are numerous sections for asters, dahlias and dozens of other ... flowering annuals and perennials.

"What is the new structure you have put up on the hill ...?" asked a curious visitor of a farmer. "Well," replied the farmer, "if I find a tenant for it it's a bungalow; if I don't, it's a barn."

Classified Advertisements

AGENTS, EITHER SEX $17.00 WEEKLY EASY selling PAKO CLEANERS. Cleans everything like Magic. Removes ROAD TAR without Injury to Paint. 50% on demonstration. Free samples. P. A. LEFEBVRE & Co., Alexandria, Ont.

Dear at Any Price.

Bill to Make Booze Cheaper in Tennessee.—Ashville (N. C.) paper.

There is some similarity between an aviator and a politician. When their gas gives out they both meet with disaster.—Theodore Roosevelt.

Mistress—"Who was the gentleman who called just now, Mary?"
Mary—"That wasn't no gentleman, mum, it was the master come back for his coat."

Edge-Holding Saws Fast Easy-Cutting
SIMONDS SAWS
Guaranteed because made from our own steel
SIMONDS CANADA SAW CO., LTD., MONTREAL, VANCOUVER, ST. JOHN, N.B., TORONTO

Hikers.

Take a bottle of Minard's in your kit bag. Relieves sore feet.

MINARD'S "KING OF PAIN" LINIMENT

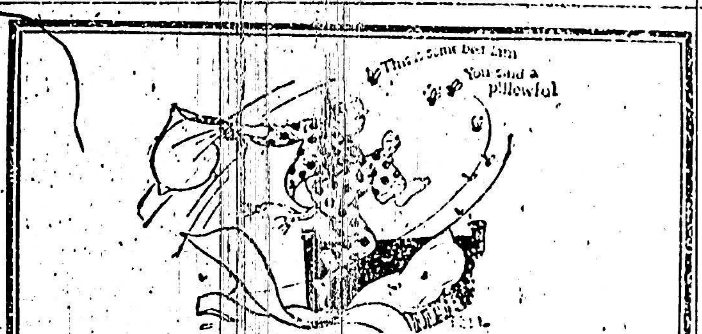

Pa Buzz fails to make a "homer"

FLIT spray clears your home of flies and mosquitoes. It also kills bed bugs, roaches, ants, and their eggs. Fatal to insects but harmless to mankind. Will not stain. Get Flit today.

Distributed in Canada by Fred J. Whitlow & Co., Limited, Toronto

FLIT

DESTROYS Flies Mosquitoes Moths Ants Bed Bugs Roaches

BAYER Genuine ASPIRIN

Proved safe by millions and prescribed by physicians for

Colds	Headache	Neuritis	Lumbago
Pain	Neuralgia	Toothache	Rheumatism

DOES NOT AFFECT THE HEART

Safe

Accept only "Bayer" package which contains proven directions. Handy "Bayer" boxes of 12 tablets. Also bottles of 24 and 100—Druggists.

Aspirin is the trade mark (registered in Canada) of Bayer Manufacture of Monoaceticacidester of Salicylicacid (Acetyl Salicylic Acid, "A. S. A."). While it is well known that Aspirin means Bayer manufacture, to assist the public against imitations, the Tablets of Bayer Company will be stamped with their general trade mark, the "Bayer Cross."