DEVELOPE WILL

Desire Necessary for Cure Says Expert

[illegible]

BUSINESS DIRECTORY

LEGAL

McCULLOUGH, Barrister, Solicitor, etc. Office—Mark Street, Markdale. Money to lend.

DELANEY, Barrister, Solicitor, Notary Public, Etc. 316 Federal Building, 85 Richmond Street, TORONTO. Telephone Ade. [illegible]

HENRY, Barristers, Solicitors. Office—Lucas Block, Federal Building, Toronto. Lucas, K. C. W. D. [illegible]

DENTISTRY

McARTHUR, Dentist. [illegible] Artley Block, over [illegible] store. Entrance [illegible]

[illegible]

Rocklyn Garage

Having secured the services of Mr. Stanley Marsh, auto mechanic with 12 years experience we are prepared to give prompt and efficient service on all makes of cars and tractors.

We carry a full line of gas, oils and accessories.

Selected dealer for Goodyear tubes and tires.

Phone 51 r.3

A. C. Smith, Rocklyn

Specials at the Markdale Meat Market

"The Home of Good Meats"

Smoked Cottage Roll, per lb 25c
Smoked Picnic Hams, per lb 20c
Back Bacon, per lb 35c
Breakfast Bacon, per lb ... 25c
Chafe Bologna, per lb 15c
Pure Lard, 2 lb pail 50c
Domestic Shortening,
3 lb pail 50c
Libby's Pork and Beans, large
[illegible] for 25c
[illegible] Canned Goods of all kinds
[illegible]

[illegible] the latest and most approved appliances to accurate eye testing.

[illegible] Optometrist, Optician

Cream Grading

is strict this year. With the warm weather we are having now it does not pay you to ship cream away off. Although leaving your home special or 1st grade, at reaching its destination it might be 2nd grade, resulting from warm weather.

You can overcome this by bringing your cream to us or having one of our trucks call for it. Do not forget, low grading effects the price of cream. Sell your cream to us and take advantage of prompt grading.

Our service is the best and you always get top market price. We are satisfying hundreds of Patrons. Let us satisfy you.

Honest Test — **Markdale Creamery and Produce Co.** — Honest Weight

Markdale — Ontario

Phone 66

For Interior Construction

MAKE your rooms fire-resistant and free from drafts, and cold by erecting Gyproc ceilings and partitions in your home. Gyproc can be put up in half the time required for lath and plaster—saving time and labor costs. Gyproc takes any decoration. Let us show you a full-sized Gyproc board ready to apply.

[illegible] free booklet—"My Home." It will tell you [illegible] Gyproc Wallboard, Gypsum Insulating Sheathing and [illegible] your fuel bill from 20 to 40%.

THE ONTARIO GYPSUM CO., LIMITED, PARIS, CANADA 151

GYPROC
Fireproof Wallboard

For Sale By

W. S. Perkins & Son - - - Markdale, Ont.
Hill Bros. - - - - - - - Markdale, Ont.

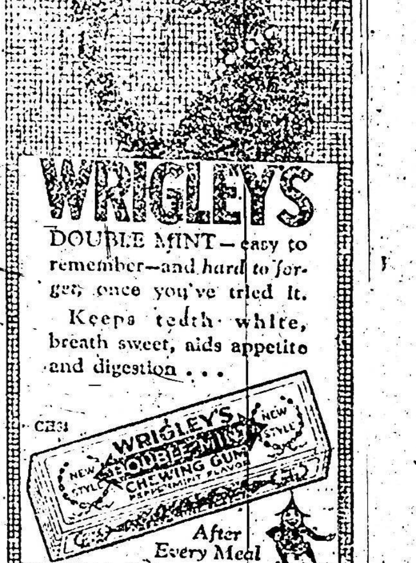

ISSUE No. 2[illegible]—'27.

SCHOOL REPORTS

Report of Promotions for S.S. No. 14, Euphrasia (Beaverdale School).

Entrance Class—Willard Menary, Carl Wilson, Robert Johnston, Leona Merrifield, Lillian Johnston, Tom Merrifield.

Jr. IV to Sr. IV—Jim Merrifield, Chris Johnston.

Jr. III to Sr. III—Geordie Merrifield, Bryan Wilson, Clarence Johnston.

Sr. II to Jr. III—Charlotte Menary, Rose Merrifield, Vivian Wilson.

Jr. II to Sr. II—Muriel Erskine (h), Alvin Johnston.

Sr. Pr. to Jr. I—Viola Menary (h), Stewart Merrifield (h), Phyllis Merrifield.

A Class to Jr. Pr.—Ruby Nesbitt, Gerald Johnston.

No. on roll 21; ave. attend. 19.5.

Lula E. Ritchie, teacher.

Report of June Promotion Examinations for S.S. No. 17, Euphrasia (Rosedale).

Jr. IV to Sr. IV—Eugene Thompson (H).

Jr. III to Jr. IV—Dorothy Thompson [illegible]

[illegible]

[illegible] Dixon, N. Long, G. [illegible] Dixon, H. [illegible]

[illegible] III—M. Laycock, F. [illegible] H. McDougall, H. Lemon, V. Rennie, G. [illegible], D. Dixon, H. Olmstead.

Jr. IV—A. Bowler, F. Dixon, Leaon McDougall, M. Plourd, W. Lemon.

Sr. IV—H. Dixon, N. Laycock, J. Kirkpatrick, M. Quinton, N. Long, M. Saunders, F. Saunders, N. Rennie.

Annie E. Scott, teacher

Report of S.S. No. 11, Artemesia, for the month of June.

To Sr. IV—Margaret Boland.

To Jr. IV—Kathleen Warling, Gordon Patterson, Dorothy Halbert, Earle Sewell (on trial).

To Sr. II—John Boland, Lloyd Boland, Mitchell Taylor, Isabel Harris.

To Jr. II—Violet Fitzsimmons.

To I—Wilma Cargo.

To Sr. Pr.—Willie Bowles, Carman Sewell and Allan Taylor equal, Hillard Fitzsimmons.

Jr. Pr.—Elta Cargo.

E. Thompson, teacher

Promotion Reports of Berkeley School.

Jr. IV to Sr. IV—Melvin Mathews, Ray Fleming, Clifford Allen, (Rec.).

Sr. III to Jr. IV—Anna Butler, Bessie Fleming, Della McFadden, Bernice Walker, Marion Haldenby, Ross McFadden, Elsie Caswell.

Jr. III to Sr. III—Marjorie Culp (H), Jean Allison, Norman Haldenby.

Sr. II to Jr. III—Emerson Ransome (H), Helena Butler, Hazel Fleming.

I to Jr. II—Anna McFadden, Margaret McKay, Wallace Walker.

Sr. Pr. to I—Evelyn Culp, Dorothy Flynn.

Jr. Pr. to Sr. Pr.—Kathleen Fleming, Stella McKay, Hilliard Fitzsimmons, Freda McFadden, Jimmy Culp.

Pr.—Ethel Ransome, Eva McFadden, Jean Gawley.

M. M. Hillis, teacher

Berkeley

(Held over from last week.)

Mr. and Mrs. Simmons and children motored from Toronto and were visitors with Mrs. Simmons' uncle, Mr. R. J. Boyd, on Saturday.

Mr. and Mrs. Wm. Dodds and baby, Jane, of Toronto are spending their vacation with the former's mother.

Mr. Charlie Ransome of Chesley is holidaying this week at his home here.

Mr. and Mrs. G. E. Henry and sons Billie and Kenneth motored to Granton on Sunday. Mrs. Henry remained for a week's visit with her mother.

Mr. and Mrs. G. Hard and children of Toronto visited with Mrs. Hard's mother, Mrs. Thos. Bell, who we are pleased to report is improved in health.

Miss Ruby Stafford was a recent visitor with her parents, Mr. and Mrs. Ed. Stafford.

Mrs. Thos. Mitchell returned home on Monday from a visit with relatives at Stratford.

Mrs. E. Henry and Miss M. Stafford visited one day last week with Mrs. W. I. Henry of Flesherton.

Mr. and Mrs. Howard McCauley of Flesherton were callers on Saturday with the latter's brother, Mr. E. Henry.

Mr. and Mrs. Geo. Caswell and Elsie motored to Toronto on Friday for a couple of days' visit with relatives.

Mrs. W. I. Henry of Flesherton is a visitor this week with her son.

Mr. and Mrs. J. S. Sinclair of Detroit and the latter's sister, Miss Eva Crawford, motored from Toronto on Friday and were visiting with the latter's brother, Mr. Morrell Crawford, returning on Wednesday. Mrs. Sinclair remained for a visit here and with Mrs. Thos. Crawford of Allenford.

Mr. and Mrs. Robt. Fitzsimmons and brother, William, left on Sunday morning for their home at Blackstone Lake.

Mr. Gerald Crawford of Hanover [illegible] with his brother, Mr. M. Crawford.

Mr. and Mrs. [illegible] of Toronto are [illegible] mother, Mrs. [illegible]

[illegible] months [illegible] of [illegible] Bell.

[illegible]

[illegible] of Markdale [illegible] with Mr. and Mrs. W. V. Lyons.

Mr. and Mrs. Harry Baker of Vandeleur, Mr. and Mrs. W. Jones and [illegible] children of Oshawa and Mr. and Mrs. Russell [illegible] of Lindsay were Saturday visitors with the Halbert family.

Mrs. J. Halbert has returned home after staying with her daughter, Mrs. Harry Baker, Vandeleur, for some time.

Dr. Crossley and Mr. Leonard had charge of the service on Sunday afternoon. The service was greatly enjoyed by all present.

Mr. and Mrs. J. Halbert and Mr. and Mrs. Will Halbert and Master Freddie spent Sunday with Mr. and Mrs. Harry Baker of Vandeleur.

Miss Mary Belle Young of Walters Falls is staying with Mr. and Mrs. John Smith.

The W.M.S. will meet at the home of Mrs. Lloyd Lyons on Thursday, July 14th at 2:30. Roll call to be answered with the word 'Scorn'. Egg money and mite box money to be handed in before or on this day. Everybody welcome.

Mr. John Smith delivered a large bunch of cattle at Holland Centre on Saturday morning.

Mr. and Mrs. T. H. Richardson spent an evening recently with Mr. and Mrs. Cecil Carbert.

Mr. Gordon Moore of Durham spent the week-end with his parents, Mr. and Mrs. John Moore.

Misses Irene and Vida Scanlon of Hamilton are visiting their cousins, the Rae children.

On Monday afternoon the pupils of Harkaway school read the following address to their teacher, who is leaving after teaching here for the last three years. Dear Miss Moore: We, your pupils, have come this afternoon to show our appreciation of what you have done for us in the past three years. Your help in the school as well as the many acts of kindness outside the school will not soon be forgotten. As a small remembrance we would ask you to accept this mayonnaise bowl, and wherever you may be in the future our Very Best Wishes will follow you. Signed on behalf of the pupils of U. S.S. No. 3, Holland and Euphrasia. In reply Miss Moore thanked the pupils for their gift and kind remembrance for the three years spent at Harkaway school.

On Wednesday evening the friends in the community gathered at the home of Mr. and Mrs. Wes. Johnston and made the following presentation to Miss Moore. Dear Louise,—This pleasant and social gathering marks the terminal of three pleasant and profitable years as a teacher. The memory of them shall be long and treasured by us and we regret exceedingly that circumstances prevent the continuance of these helpful relations. As a slight token of our great appreciation and expressions of good wishes we ask you to accept this butter and utility dish and with it go our sincerest wishes for a happy and prosperous jouney through life. Signed on behalf of your friends of Harkaway: Maggie Johnston, Ellie Halbert. Though taken by surprise Miss Moore in her usual way thanked the friends present for their gifts and best wishes. On Thursday morning Miss Moore left for her home in Meaford.

Riverdale

(Held over from last week.)

Mr. Oliver Leppard has purchased a Chevrolet car.

Linden Burns, Clarence and Willis Boales were in town last week writing on their exams.

Mr. D. Boyd attended the [illegible] tion held in Owen Sound on the 1st of July.

Mrs. A. Torrie of Strathavon [illegible] a short visit to this vicinity last week.

Mr. W. Irwin spent a few days with his son, John, of Beaverdale last week.

[illegible]

Black - Whitmore—That the treasurer be authorized to pay the treasurer of Artemesia the sum of [illegible] two and 88/100 dollars due [illegible] 1927, Debenture U.S.S. No. [illegible] A. & G.—Carried.

Weppler - Black—That for the purpose of complying with the Noxious Weed Control Act this [illegible] appoints Mr. Duncan Morrison as Weed Inspector for the Township, his remuneration for time [illegible] inspection to be 35 cents per [illegible]. Carried.

Whitmore - Black—That [illegible] be made as per voucher [illegible] fied to by Road Supt. [illegible] work performed [illegible] \$711.99. Carried.

[illegible]

Killed, \$10.00; John [illegible] killed, \$9.00; Joseph Cooper [illegible] killed, \$10.00.—Carried.

McKechnie - Black—That sheep valuers be paid for services as follows: Mal McInnis, 3 inspections, \$1.50; S. H. Wright, 8 inspections, \$12.00.—Carried.

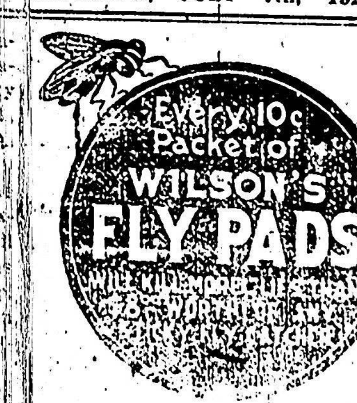

Clean to handle. Sold by all Druggists, Grocers and General Stores

[illegible]

Mrs. Fred Martin, [illegible] ford, Ont., writes:—

"I can highly recommend Dr. Chase's K. & L. Pills, [illegible] suffer [illegible] with [illegible] kidneys and tried several [illegible] with no results, until [illegible] decided to try Dr. Chase's [illegible] Toronto.

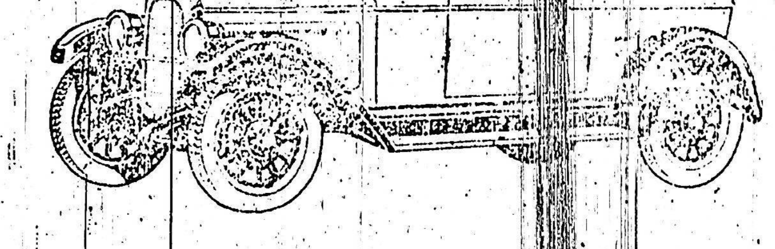

No other car near this Price offers so many Quality Features

Compare what you get in the Whippet with what you are offered in any other car of the same price class! Then you'll quickly realize what wonderful value the Whippet really is.

Four-wheel Brakes—a necessary safety feature demanded by modern traffic conditions. The Whippet is the only light car offering 4-wheel brakes as Standard Equipment.

Unequalled Economy—more miles on a gallon of gasoline or oil than any other car.

Acceleration—5 to 30 miles an hour [illegible] seconds. The Whippet's [illegible] pick-up makes [illegible] master [illegible] traffic situation.

Speed—[illegible] than you'll ever need. [illegible] an hour is all we claim, [illegible] better [illegible]

Beauty—[illegible] European [illegible] lines, [illegible] Whippet is without doubt [illegible] beautiful car.

Greater [illegible] ed [illegible] Whippet offers [illegible] inside [illegible] any other light car.

Overland Whippet

T. H. REBURN, Dealer
Markdale, Ont.