Want Advts.

FOR SALE—Potatoes. Ross Alcox, R.R. No. 4, Markdale. 43p

FOWL WANTED—Highest market prices paid for live and dressed fowl. Live fowl preferred. Markdale Creamery and Produce Co. 31tf

PASTURE—About thirty head of cattle wanted for pasture, lot 178, S.W.T. & S.R., Artemesia. Geo. F. Brackenbury, Flesherton. Phone 61.

NOTICE TO TRESPASSERS—No fishing or trespassing on mill property extending to Percy Sims' north line. W. G. Lee and Company.

PIANO FOR SALE—Beautiful upright piano, used only a short time, from Heintzmans. Must be sold by July 1st at great sacrifice, to close an estate. Terms of two years will be given or special price for cash. Apply at once to Box 163, Markdale. 423

FOR SALE—Two hundred acre lot on Georgian Bay and Provincial Highway. Tillable upland, swamp suitable for muskrats, bush, pasture, orchard, stone house, barn, choice camping sites. Low price for quick sale. B. J. Marsh Estate, Clarksburg. 43p

FARM FOR SALE—E. half Lot 7, Con. 6, Euphrasia, containing 100 acres, well fenced, 75 acres under cultivation, 15 acres bush, balance pasture, orchard, bank barn, straw shed, water inside, driving shed, pig pen, large brick house, cellar, wood shed, well at door. Convenient to church and school. Samuel Wiley sr., R.R. No. 2, Markdale. Telephone 5 ring. 43-6p

GLENELG COUNCIL

June 4th, 1927

Council met on above date at township hall for regular business and all members present. Minutes of last meeting of Court of Revision on property of Mr. H. E. Brown, S.½ Lot 1, Con. 10, Court received on the 28th of May and raised assessment $200.00 over the original amount named by the Assessor.

Brick - Whitmore—That the Court of Revision be now closed and that the Assessment Roll as revised be the Assessment Roll for 1927.—Cd.

Council adjourned for regular business.

Carriere - McKechnie—That the following claims for sheep and lambs killed or injured by dogs be paid: John Connor, 1 sheep and 3 lambs killed, $22.00; Alex. Campbell, 2 lambs killed and 2 sheep injured, $16.00; Geo. McKay, 6 lambs killed, 1 sheep and 5 sheep worried, $20.00; Geo. Cook, 2 lambs; Frank Hatley, 2 lambs killed; Geo. Glenecross, 6 lambs killed, 1 lamb injured, 1 sheep killed, $20.00. Total claims. Valuators be paid as follows: J. H. Ellis, 3 inspections, $1.50; A. Mutch, 3 inspections, $1.50; H. Wright, 7 inspections, $3.50.—Carried.

Carriere - McKechnie—That the Clerk be authorized to make payment of the following accounts: Wm. Cavanagh, 1 day on road, $2.00; Municipal Journal, for Municipal World, set of forms required for new assessment, $18.02; Dan Sullivan, 3 repairs to grader and plow, $5.00; H. H. MacDonald, on account of Public Highways, $200.00; Jas. Reid, road drag, $17.00; Wm. Weir, balance and excise tax, $3.00.—Carried.

Carriere - McKechnie—That the Clerk be authorized to open an account in the name of the Township of Glenelg, Markdale.—Cd.

Whitmore - McKechnie—That this Municipality make claim for damages against the Department of Public Highways to the amount of $150.00 owing to detour from Provincial Highway on Con. 6, S.W.T. & S. Road.—Cd.

Whitmore - Brick—That John P. McMillan be appointed Patrolman instead of J. A. Black, the latter having resigned owing to illness.—Carried.

Council adjourned to July 2nd at 10 o'clock.

Rocklyn Garage

Having secured the services of Mr. Stanley Marsh, auto mechanic with 12 years experience we are prepared to give prompt and efficient service on all makes of cars and tractors.

We carry a full line of gas, oils and accessories.

Selected dealer for Goodyear tubes and tires.

Phone 51 r 3

A. C. Smith, Rocklyn

LOCAL AND PERSONAL

Miss Whittaker of Ceylon visited Mrs. J. B. Thibaudeau.

Mr. W. H. Heard is spending a week in the city.

Grey County Council is in session in Owen Sound this week.

Miss Lillian Finch of Toronto is visiting with Mrs. P. McNally.

Miss Irene Walker of Eugenia is visiting with Mrs. Roy McMillan.

Mr. Peter Sweeney, of Toronto called on friends in town on Sunday.

Mrs. Jos. Irwin of Toronto visited with friends in town for a few days.

Miss Lillian Howard, teaching at Wingham, was home for the week-end.

Mrs. Hayes and daughter of Godrich are the guests of Mrs. A. McPherson.

Mrs. J. Lucas and Miss Madge and Mrs. G. S. Dundas visited with friends in Listowel.

Mr. and Mrs. B. Wright of Chesley visited with the latter's sister, Mrs. R. English.

Mr. Bert Hamilton of Buffalo, N.Y., visited at his home here during the week-end.

Mr. Earl McGilvray of Meaford was in town on Sunday and attended the Decoration Service.

Mr. and Mrs. Wilfred Gallugher of Inistioge visited on Sunday with Mr. and Mrs. A. Acheson jr.

Mrs. Chas. Doane and daughter of Mitchell are visiting with the former's sister, Mrs. T. H. Reburn.

Mrs. D. Pate of Dundalk was a visitor during the week-end with her daughter, Mrs. A. O. Gillespie.

Miss Edna Matthews of Owen Sound was a visitor with Mr. and Mrs. G. H. B. Walker on Sunday.

Miss Eva Lee, nurse-in-training, at Hamilton General Hospital, is spending her vacation at her home here.

Rev. W. L. Cullis, and family, and Miss Saul of Heathcote visited with friends in Markdale on Monday last.

Mr. and Mrs. J. H. Stephenson and children of Wingham were visitors with Mr. and Mrs. F. Sarjeant on Sunday.

Mr. and Mrs. Maurice Reid of Toronto spent the week-end at the home of the latter's parents, Mr. and Mrs. W. H. Heard.

Miss M. Jones has been re-engaged as teacher at Cheeseville school. This makes the seventh year for Miss Jones at Cheeseville.

Mr. and Mrs. Will Lackey and Mr. and Mrs. Samuel Lackey and family of Orangeville visited on Sunday with Mr. and Mrs. A. O. Gillespie.

Mr. and Mrs. R. J. Smith and baby Pauline of Stouffville were visitors with Mrs. Smith's parents, Mr. and Mrs. Ira Sherk, of Mount Pleasant.

A special meeting of L.O.L. No. 1383, Vandeleur, will be held on Wednesday evening, July 6th, when all members are asked to be present.

A dance will be held in the Glenelg Centre Parish Hall on Monday, June 27th. Dundalk Orchestra. Dancing at 9:30 o'clock. Lunch served.

Mr. and Mrs. Geo. Matthews and babe of Kingston are spending a couple of weeks with the former's sister, Mrs. G. H. B. Walker, and other friends in town.

Mrs. McBride and family, Cookesville, Mrs. W. J. Aitkens of Erindale, and Mr. and Mrs. W. B. Elliott of Caledonia are visiting with Mr. and Mrs. Wm. Carter.

Mrs. Jas. Hansuld and children of Toronto are holidaying with her parents, Mr. and Mrs. W. J. Howard. Mr. Hansuld and Mr. F. Curzon spent the week-end here.

Mr. Burrows Heard is home from Toronto Normal School. At the general field day held previous to his return Burrows was successful in winning two silver cups.

Mr. and Mrs. J. Montgomery, accompanied by Mr. and Mrs. Cappelle and little son, Bert, of Toronto spent the week-end with Mr. and Mrs. J. B. Thibaudeau and other relatives.

Miss Reta Kelley, nurse-in-training in the Buffalo Hospital of The Sisters of Charity, Buffalo, N.Y., is spending her vacation at the home of her parents, Mr. and Mrs. Jas. Kelley.

Mrs. Edward Lance Miss Margaret Armstrong of Toronto, Mr. and Mrs. Harold Armstrong and babe of Simpson, Sask., and Mrs. W. A. Armstrong of Toronto are visiting with the Armstrong families in town.

A bee, for the purpose of improving Harkaway Cemetery, will be held on Friday, June 24th. All who are interested are asked to be on hand. The ladies are serving dinner in the basement of the church.

Correspondents and other contributors to our news columns are asked to get budgets in as early in the week as possible.

The middle and upper school examinations are in progress at the local high school this week. Miss J. Wright, of Owen Sound Collegiate, and Mr. D. T. Wright, of Dundalk High School, are presiding.

At the Sunday School of Cooke's Church on Sunday morning next at 10 o'clock a special Diamond Jubilee Service will be held to which the parents of the children and other friends of the school are cordially invited.

A bee, for the purpose of improving Temple Hill Cemetery, will be held on Thursday, June 30th. All who are interested are asked to be on hand in the forenoon prepared to work all day and should bring horse, wagon and tools necessary.

One day recently Mr. Jos. Woyce of Holland showed us a freak egg. It was of the soft-shell variety and was about 10 inches long and nearly as large around as an ordinary egg. At the end a bag attachment held the yolk.

Visitors with Mr. and Mrs. W. S. Perkins, on Sunday were Mr. and Mrs. Lorne Perkins and daughter, Lorna, Messrs. Ivan Perkins and Harold Perkins and son, Walter, all of Toronto. Master Walter remained for a visit.

Recent visitors with Mrs. J. McCullough were, Mr. and Mrs. Geo. McArtney and daughter, Minola, and Mr. E. Reid of Meaford, Mr. Purdy, Mr. and Mrs. R. W. Sewell and family and Miss G. McCullough of Owen Sound, and Mrs. Wm. Sewell of Stratford.

On returning to the Lodge room after the Decoration Services on Sunday the Odd Fellows took advantage of the opportunity to present to Bro. John Lawson of Owen Sound a Veteran's Jewel. Mr. Lawson has been a member of Saugeen Lodge for over twenty-five years.

Miss Muriel McLoughry of Vancouver, B.C., visited with the McLoughry families on the East Backline and with Mrs. W. Heard on the Provincial Highway. Miss McLoughry is a daughter of the late R. A. McLoughry, a brother of Mrs. Heard and Mr. H. D. McLoughry.

At Kilsyth on Tuesday evening in a degree competition Berkeley Orange Lodge won first prize in the West Grey County competition. In awarding the prize, the Grand Master, Mr. J. J. Hunter of Kincardine, said that the work was as well done as he had seen it in any place in the province.

At the Odd Fellows' Decoration service on Sunday, seven members of the Perkins family assisted Markdale Citizens' Band. They were W. S. Perkins, bandmaster, and Jack on the cornets, Miss Ellen on the clarinet, Ivan on the euphonium, Lorne on the saxaphone, Milton on the trombone and Harold on the snare drum.

Clifford Armstrong, son of Mr. and Mrs. J. R. Armstrong of this place suffered a painful injury last Saturday at noon while playing about his home. In some manner he slipped from the roof of one of the buildings and broke his arm between the wrist and the elbow. Although only six years of age the little fellow is about again and is doing nicely.

Mr. W. J. Howard had a narrow escape from a serious accident on Sunday night when driving home from Flesherton in the fog. On the highway in the swamp at Swanton's he met a big car going at a fast rate and in order to be safe he pulled to the side of the road and stopped. The big car side-swiped his car knocking it into the ditch, but doing no damage. The driver of the other car didn't stop but continued on his way at a fast clip.

The home of Mr. and Mrs. C. E. Armstrong was the rendezvous for a musical event on Saturday afternoon, June 18, when a number of pupils of Miss S. Armstrong gave an interesting piano recital. Only the parents and friends of the performers were present. Those taking part were: Isobel McMullen, Margaret Perkins, Ruth Reburn, Eileen Thompson, Sella Thompson, Bert Armstrong, Donald Bowes, Vera McArthur, Vida McArthur, Florence Armstrong, Viola Eckel and Ruth Armstrong.

The Grey County Branch of the Ontario Educational Association met in the Town Hall, Meaford, on Saturday afternoon last. The program included addresses by Dr. Samuel Huff, P. S. Inspector for East Grey; Mr. Farquhar Oliver, M.L.A., South Grey; Mr. A. Campbell, president of the O.E.A., Mr. Wm. Morris, Secretary of the Rural Branch of the O.E.A., and Mr. J. H. Carson. There were also vocal and instrumental numbers by local talent. The following officers were elected: President, H. Corbett; Secretary, Robt. Jolley; Auditors, S. Bishop and Wm. McGillivray. Chatsworth was chosen as the next place of meeting.

Cook's Regulating Compound

A safe, reliable regulating medicine. Sold in three degrees of strength—No. 1, $1; No. 2, $3; No. 3, $5 per box. Sold by all druggists, or sent prepaid on receipt of price. Free pamphlet. Address: THE COOK MEDICINE CO., TORONTO, ONT. (Formerly Windsor)

EUPHRASIA COUNCIL

The Council met at Township Hall, Rocklyn, on Friday, June 10th, all members present, the Reeve in the chair. Minutes of last meeting read and confirmed.

Gilchrist - Kirkpatrick—That the Clerk notify J. T. Miller to pay over to this council the sum of $10.00, the amount paid to Warren Perry for sheep killed by said J. T. Miller's dog or appear before this council at their regular meeting on July 8th and disapprove the claim of the killing of said sheep by his dog.—Carried.

The following accounts were ordered to be paid: Wm. Petch, for right of way to get stone for crusher, $10.00; C. Cook, on account of crushing, $3.00; Hugh Knott, for cable railing, $86.00; Wm. Chaple, for delivering cement and tile, $7.60; Canada Ingot Co., for iron tile, $232.75; Canada Ingot Co., tile for 7th line and townline, $90.29; Hugh Johnston, for posts for railing, $32.50; Lucas & Henry, for By-laws and Coupons, $17.75; John Fawcett, refund of dog tax, $2.00; W. T. Manarey, expenses for powder and fuse, shovel handle, etc., $5.97; H. H. Thompson, quarter salary, $23.30; E. Kirkpatrick, quarter salary, $13.00; Jas. Gilchrist, quarter salary, $15.40; H. Dawn, quarter salary, $15.50; W. T. Manarey, 18 days on roads, $81.00; N. L. Curry, quarter salary, $75.00; A. Pletger, quarter salary, $43.75; W. Perry, for sheep killed by dogs, $10.00; D. Patterson, for grading Walters Falls road, $2.25; E. Fothergill, for grading 15 side road, $4.00; Wm. Hawkens, for grading and gravelling 12-side road, $19.50; Wm. Clugston, for gravelling 7th line, $65.00; Lindsay Gardner, to pay for work with crusher on 18 side road, $185.62; E. Gardner, for grading 18 side road, $93.37; R. Curry, for dragging 21 side road, $7.00; Bruce Carruthers, to pay for work on crusher, 7th line, $112.25; A. E. Thompson, 30 hours grading 6 side road, $15.00; Geo. Haines, for work on 12 side road, $11.00; J. Kirkpatrick, for dragging 7th line, $5.00; F. Gott, to pay for work on crusher, 4th line, $250.10; Thos. Londry, to pay for work on Valley Road, $90.00; E. Gorley, to pay for work on crusher, 15 side road, $53.15; Herb. Kerr, for dragging 9 side road, $7.25; J. Risk, for work on 4th line, $6.25; Ross Hutchinson, 54 yards of gravel, $10.80; Wes. Wodehouse, gravelling at lot 14, con. 3, $66.00; D. Ferguson, dragging 3rd line at lot 10, $7.50; J. L. Wilson, for cleaning ditch on mail road, $2.50; R. Camplin, for grading on 3rd line and hauling tile, $19.00; R. J. Curry, for dragging 4th line, $7.25.

The Council adjourned until the 8th of July.

N. L. Curry, Clerk

Euphrasia, May 31, 1927

On the call of the Reeve the Council met as a Special to consider the location of the County Road, all members present except E. Kirkpatrick.

Moved by H. H. Thompson, seconded by H. Dawn: That this Council agree and place itself on record as favoring a two road proposition, one from Meaford by 4th line to Rocklyn side road, to Rocklyn, Goring to Markdale, and one from Meaford by way of 15 side road to 9th line to townline, Walters Falls, to Chatsworth.—Carried.

N. L. Curry, Clerk

ARTEMESIA COUNCIL

Council met as a Court of Revision on Assessment of 1927. The members were all present, the Reeve presiding. After each had made the required oath as such member the Court opened. Wm. Cargoe's appeal was dismissed; George Clark's assessment was reduced $50.00; Archie Stewart's assessment was reduced $100.00; Oliver Turner's assessment on Eugenia property was reduced $50.00; W. E. Betts assessment was reduced $50.00.

The Court then adjourned.

After such adjourhment the Council met for general business. The minutes of last meeting were read and confirmed.

By-law 804, to authorize loan for current expenditures was introduced and passed.

Corbett - Davis—That a special grant of $100.00 be made and expended on 20 side road, south of the Durham Road.—Carried.

Davis - Corbett—That a special grant of $75.00 be made and expended on Graham's Hill, Con. 12.—Cd.

Purvis - Davis—That this Council purchase one No. 3 grader from the Canada Ingot Iron Co.—Carried.

After payment of several accounts the Council adjourned.

Cherry Grove

Mr. and Mrs. Wm. Hodgson are enjoying a visit from their two grandsons from Toronto.

We congratulate Winnie Harvey and Jack Bradley, pupils of the Markdale High School, on passing their examinations from Form 1 to Form 2.

Miss Hopper, professional nurse, who is attending a patient in Markdale, spent the week-end with Mrs. W. A. Dickie.

A number of our people attended the Graves-Leonard services at Harkaway on Sunday.

Miss Olga and Mr. Perry Lawson of Meaford and Miss Jean and Mr. Russell Lawson of Harkaway were visitors at Mr. W. A. Dickie's on Sunday.

Mr. and Mrs. L. Burnett and the latter's sister from London, Ont., spent a day with Mr. and Mrs. Jas. Leitch of Irish Lake.

Mr. and Mrs. Clifford Risk and baby, Joan, of Sligo, Mrs. G. H. Ward and her mother, Mrs. Harvey, of Kimberley, spent Sunday with Mrs. Struthers and Mr. and Mrs. A. Fawcett. Mrs. Harvey remained for a week's visit.

In Memoriam

HAMMOND—In loving remembrance of our Dad, Hugh R. Hammond who passed away June 23rd, 1921.

Wife and Family.

F. T. Hill & Co., Ltd. The store where you are shown every courtesy whether you are a purchaser or a visitor.

F. T. HILL & CO., Ltd.,

Markdale, Ontario

The Store Where You Get the Most Change Back

F. T. Hill & Co., Ltd. The store where you buy your merchandise at the lowest possible cost.

Special Clearance Prices

on Seasonable Merchandise

Dry Goods Department

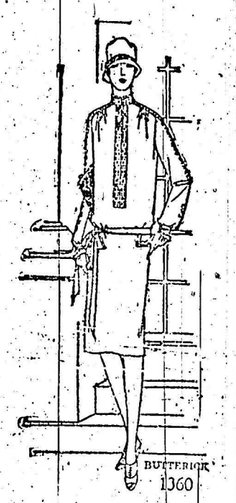

BUTTERICK 1360

Dress Voiles

Dress Voiles in beautiful shades; large assortment to choose from. Regular values 45c. to 48c. Clearance Special 35c. a yd.

Organdie, 79c. per yard

Organdie in beautiful colors. A nice, cool material for summer wear. Regular values 95c. to $1.25. Clearance Special 79c. a yard.

Kiddies' Rompers

Kiddies' Rompers and Dresses, sizes ranging from 2 to 6 years. Regular values up to $1.50. Clearance Special, per garment .. 98c.

Misses' Corselettes

Misses' Corselettes. Just the thing for growing girls. Regular values $1.25. Clearance Special, per garment ..... 89c.

Ladies' Silk Hose

Ladies' Silk Hose, all the newest shades. A real bargain. Clearance Special, per pair ..... 95c.

Great Millinery Special

Clearing of all Spring and Summer Millinery. Hats, regular $2.95 to $3.95. Special Price $1.95. Hats, regular $4.50 to $5.95. Special Price ..... $3.95.

Special Offer on the Delineator

For a limited time the Delineator can be bought for 1 year for $1.50; 2 years for $3.00, including the Art of Dress Making with every two-year subscription.

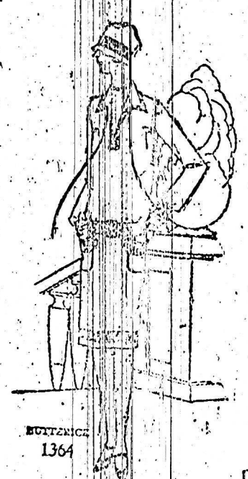

BUTTERICK 1364

Men's Clothing Department

Young Men's Suits

Young Men's Suits in double breasted plain blues or diagonal stripe. Reg. value $28.50. Special Clearance ..... $21.75.

Boys' Suits

Boys' Suits in Serge and Tweeds, assorted colors, 2 pair bloomers or one pair bloomers and one pair long pants. Special Clearance Price, per suit $8.75

Men's Overalls

Men's Overalls in black and blue stripe, sizes 34 to 44. Why pay more? Special Clearance at per pair $1.85

Jubilee Ties

Jubilee Ties, the very newest, assorted colors. Just the thing for Jubilee Celebration. Special at ..... 95c.

Panama and Straw Hats

A full range of Men's Panama and Straw Hats. Very newest block. Look these over before buying elsewhere.

Shoe Department

Men's Fine Shoes

Men! Buy your Fine Shoes now. $2.95 buys for values up to $6.00.

Ladies' House Shoes

Ladies' House Shoes with strap and chart buckle. Clearance Special, per pair ..... $1.39.

Hill's Grocery Department

Where you get the most for the least money.

Three Packages of Corn Flakes for	21c.
Pure Lard in bulk, per pound	16c.
Sour Pickles, a quart jar for	33c.
Three pounds of Macaroni for	25c.
A Good Salmon, 1 pound tins for	19c.
Good Black Tea, per pound	69c.
10 pound of Granulated Sugar for	72c.
5 Bars of P. & G. Soap for	25c.

50,000 POUNDS WOOL WANTED

For which we are prepared to pay the highest market price in cash or trade. Bring us your Wool. We will give you a square deal. Get your money the day you sell your Wool. Wool will be bought according to grade. The cleaner your Wool, the better price, but DO NOT WASH IT, as the buyers do not want washed wool.

SPECIAL WOOL SEASON PRICES

WEDNESDAY HALF HOLIDAY

During the months of June, July and August, and until September 14th, this store will close at 12 o'clock noon every Wednesday.

This Store will remain open on Saturday, July 2nd

F. T. Hill & Co., Limited, Markdale