NURSES

The Toronto Hospital for Incurables, in affiliation with Bellevue and Allied Hospitals, New York City, offers a three years' Course of Training to young women, having the required education, and desirous of becoming nurses. This Hospital has adopted the eight-hour system. The pupils receive uniforms of the School, a monthly allowance and traveling expenses to and from New York. For further information write the Superintendent.

DUKE WITNESSES BUSH CARNIVAL IN QUEENSLAND

Spear Throwing by Aboriginals in Beaudesert Amuses Royalty.

Brisbane, Queensl.—No more distinctively Australian scene was witnessed by the Duke and Duchess of York during their recently concluded tour of the Continent than the bushman's carnival and native corroboree at Beaudesert, Queensl. The royal car was escorted by a detachment of mounted troops from the wayside railway station to the field, where a troop of 50 stalwart mounted bushmen in blue shirts and slouched hats gave a remarkable exhibition of bareback riding and cattle drafting.

Afterward a number of aboriginals from the Baarmbah settlement, fantastically garbed and painted for the occasion, rushed into the ring with spears, boomerangs and woomeras and began a spear-throwing competition. The spears were thrown a great height and quivering in the air, landed point first in the ground around one of the performers who constituted himself the target. The spears fell in showers almost at his feet as he moved away at various distances. The boomerang-throwing was no less interesting, and their Royal Highnesses were amazed at the natives' skill.

After various other demonstrations of agility and ingenuity, including the native method of making fire by rubbing sticks, the performers assembled in front of the royal stand, presented two boomerangs, a nulla nulla and a woomera to the royal visitors, and sang a native song of farewell.

A true Australian touch was given to the proceedings by an outburst of hearty laughter from a kookoo-burra (laughing jackass) up in a neighboring gum tree, which added much to the merriment of their Royal Highnesses and the 12,000 spectators present.

As their Royal Highnesses boarded the train again they found all the stations decorated along the route. The school children thronged the platforms and threw white roses into the royal car as it passed. At Brisbane the royal party was met by William Lennon, Lieutenant-Governor of Queensland, who accompanied them to Government House, dense crowds lining the street throughout the route.

ONTARIO READY

Proposes to Advertise Apples in Great Britain.

Hon. John S. Martin, Minister of Agriculture, states that the Ontario Government is prepared to co-operate with the Dominion Government in establishing a fund for the advertising of Canadian apples on British markets. P. W. Hodgetts, head of the Fruits Branch of the Dept., will go to Ottawa on July 6 to attend a conference of fruit growers, apple shippers and various Provincial Government representatives on the whole advertising question.

It will be recalled that the last session of the Federal Parliament an amount of $100,000 was appropriated for advertising purposes. Hon. James Malcolm, Minister of Trade and Commerce, explaining that to the limit of that sum, on a dollar for dollar basis, the Federal Treasury would assist organized bodies of producers of food products in placing their commodities before the British buying public.

Suggestions have been made to Mr. Malcolm that at least $20,000 of the appropriation be spent on advertising Canadian apples. The proposal will be thoroughly threshed out at the coming Ottawa conference.

NEW CRUISER FOR CUSTOMS SERVICE

Fast Craft Takes Up Preventive Work in Bay of Fundy.

Ottawa.—Another fast cruiser has been purchased for the use of the Customs' Preventive Services in the Bay of Fundy.

The new cruiser, formerly known as the "Tillicum" will be renamed the Bayhound and will be commissioned immediately and shipped from Montreal to either Saint John, N.B., or Digby, N.S. The Bayhound will be capable of maintaining a speed of 17 knots.

The preventive service will have three fast cruisers the Vigilante, Bayfield and Bayhound, in commission within two weeks. The Bayfield, which has been out of service for some time, is being re-conditioned.

Disqualified—The man who boasted that he had won the walking race three times running.

A doctor says lazy people have no sense of humor. He who laughs least loafs longest.

OWL-LAFFS

BY O. W. L. (On With Laughter)

The peculiar religious ideas of some people are almost as bad as not having any religion at all.

Some Do.

Vacation time will soon be here,
And you have cause to thank
Your lucky stars and things, my dear,
For money in the bank.

His own vacation having flew,
For what shall he who sings
This second verse be thankful to
His lucky stars—and things!

Such care and worry money brings,
So glad that it is spent;
And thank your lucky stars and things
That you, my dear, have went.

Now our vacation's came and went,
We're settled for another year,
For all our money has been spent
And Mollie is again back here.

Some folks can't work before taking a vacation for thinking about it and afterwards for talking about it.

A teacher asked the class with what weapon Samson slew the Philistines. He got no reply.

"What is this?" he asked, pointing to his jawbone.

"The jawbone of an ass!" was the prompt reply of a scholar.

Harrington—"Have you a blank cheque?"

Carrington—"No. I just used the last one to overdraw my own account."

In Hot Weather.

The soldier boy sticks to his guns
Through the fray;
The shoemaker sticks to his last,
The laborer sticks to his job till it's
Done,
The sailor boy sticks to the mast,
The singer—he sticks to the songs he
Can sing,
The loafer—he sticks to the dance;
But the man in the office can't do
Any work,
So he just sits and sticks to his
Pants.

Civilization is improving. It is no longer thought necessary to try to teach every little boy and girl to play the piano.

Lot's wife has nothing much on Mrs. Dave Kirk. The former looked back and turned into a pillar of salt; Mrs. Dave looked back and turned in to a telephone pole.

When she goes out with her young man and eats a large dinner and then a supper after the show they call her a stuffed date.

Boy in Storekeeper—"Have you got four quarters for a one?"

Storekeeper—"Yes, here you are."

Boy—"Thank you."

Storekeeper—"Hey, there, where's the one?"

Boy—"I'm the one."

Germany and Austria.

Vienna Neues Tageblatt: (The depressed economic condition of Austria is furnishing an impetus to the campaign for union with Germany. Paris would do well not to lose sight of the fact that there is an Austrian problem and that this problem is constantly increasing in importance through the misery of the working population and the still greater misery of those who are unemployed. This is why, if Paris looks with disfavor on the movement for union with Germany, she should not confine herself to an inflexible negative, but should sound the political and economic sentiments which are in evidence in Central Europe. We (Austria) have been advised to adopt the remedy of a strict economic union with the other countries remain deaf to all proposals. In the meanwhile, we cannot even exist like human beings.

Britain and China.

Hongkong Press: No one has done more to assist China to re-habilitate herself than Great Britain, no one has been more anxious to encourage a true national spirit among the Chinese. Our statesmen have been patient enough in all conscience. They have continued to put their faith in promises and to wait with dwindling hope for their fulfilment. When they have been smitten upon one cheek they have turned the other to the smiter only to receive a resounding smack on that also as a reward for their meekness and humility. Bitter experience seems to teach that the scriptural doctrine cannot be applied with satisfactory results to the followers of Confucius.

THAT BABY OF YOURS

Keep Him Well With the Aid of Baby's Own Tablets.

No matter how strong and rosy your child may be he requires a laxative sometimes so that the stomach may be kept sweet and the system clean.

Formerly the laxative medicines given to children were disagreeable ones—castor oil, senna tea, powders and son on. But now Baby's Own Tablets, easily administered and pleasant to take, have superseded these. The children like Baby's Own Tablets.

Not only as a laxative but in many other ways these Tablets are an ideal remedy for little ones. They quickly reduce feverishness, relieve indigestion, colic and vomiting, prevent constipation, check diarrhoea, allay teething pains and promote healthful, natural sleep.

You can get Baby's Own Tablets at any dealer in medicine or at 25 cents a box from The Dr. Williams' Medicine Co., Brockville, Ont.

The End of the German Monarchy.

Frankfort Zeitung: (The German Republican Defence Act, by which the German Government may take measures to prevent the return of the ex-Kaiser, has become law.) Side by side with the 9th November, 1918, and the 11th August, 1919, the 17th May, 1927, will remain memorable in the history of the decline of the Monarchist Constitution in Germany. On the first of these dates the monarchy gave itself up by means of abdication. On the second it was legally abolished by the National Assembly. On the third it was timidly and feebly surrendered by the old Prussian Monarchist party itself. . . . He who has eyes to see can after this day no longer believe that a return of the monarchy is possible in Germany.

The Fight Against Bolshevism.

Paris Temps: Democratic countries are solid in the struggle against Bolshevism, the destroyer of all civilization. It is a question of life or death for the western world. Even the fact that the Soviets are taking part in the Economic Conference at Genova, in conditions which uniquely reveal their preoccupation in finding credits which will permit them to continue their dangerous propaganda, could not create new and easy illusions in this respect. Having failed in China, Moscow is anxiously looking again towards Europe, in order to resume on a new basis her revolutionary efforts.

The Little Entente.

Prague Presse: The Little Entente was originally formed for defensive purposes. Subsequently it proceeded towards economic, as well as political collaboration between the three States and this development has contributed not a little to tightening the bonds which unite the States. That Roumania, Yugo-Slavia and Czecho-Slovakia are ready to stand together in the affairs of Central Europe is an obvious reality and one that nothing could affect in the future.

He—"Marry me and I'll be your slave."

She—"For a week, maybe, then you'd remember that slavery's been abolished."

The captain saw a young recruit trying to cook his breakfast with an amateurish fire, so he showed him how to make a quick-cooking fire. "Look at the time you're wasting," he said. "When I was in the Himalayas I often had to hunt my own breakfast. I used to go about two miles to the jungle, shoot my food, skin or pluck it, then cook and eat it, and return to the camp under half an hour." Then he added, "Of course you have heard of the Himalayas?" "Yes, sir," replied the recruit, "and also of Ananias."

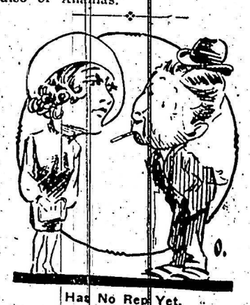

Has No Rep Yet.

"You've heard of Sally Twinkle, haven't you? The great movie star."

"Why no indeed, I haven't heard of her. Has she ever been divorced?"

A colored agent was summoned before the insurance commissioner. "Don't you know," said the commissioner, "that you can't sell life insurance without a State license?" "Boss," said the colored man, "you suah said a mouthful. I knowed I couldn't sell it but I didn't know the reason why."

Experiments of more than 30 years have proven that Aluminum is the best container for tea, and paper the poorest. Red Rose Tea is now packed only in Aluminum, and every package is guaranteed to be in perfect condition. b

First Candy Hotel

An hotel within an hotel was made possible recently by John Moyer, pastry chef of the Chateau Lake Louise, who produced the model of the new Canadian Pacific "Hotel Saskatchewan" seen above and which was an unusual table ornament at the banquet attending the opening of the new hotel at Regina by President Beatty in the presence of Lieutenant Governor H. W. Newlands of Saskatchewan and other prominent persons, on May 24.

The model is made entirely of sugar and closely resembles the new hotel that is regarded as one of the finest buildings in the west.

The chef found out that building hotels, especially out of sugar, was a bigger task than expected. Had it been a wedding cake to adorn the task for him would have been simple. However he proved his versatility in sugar moulding when he produced the model above.

WOMEN WHO ARE WEAK

Gain New Vitality by Building Up the Blood.

There are many women who pass their days in a constant state of weariness. They have barely sufficient energy to enable them to perform their manifold duties. Often they have an aching head, a miserable pain in the back, and limbs that feel as heavy as lead. The whole trouble is due to bloodlessness. No woman need suffer in this way. It is easy to obtain a supply of rich red blood by taking Dr. Williams' Pink Pills. The new blood created by these pills rapidly builds up the system; headaches and backaches disappear, energy returns and the joy of living is felt once more.

Proof of these statements is given by Mrs. Ed. Lanore, Stoney Point, Ont., who says:—"For a long time I had been in a very miserable condition, always feeling tired out, sleepy and weak. The least work about the house would leave me helplessly tired and nothing that I did seemed to give relief. Believeing that a rest might do me good, we moved to town, but contrary to expectations, instead of getting better I was growing steadily weaker. One day while talking to a neighbor, she urged my taking Dr. Williams' Pink Pills, telling me that her daughter had been in a condition much like mine. This persuaded me to try this medicine, and I have much reason to be grateful that I followed her advice. After the use of a few boxes of the pills, there could be no doubt that they were helping me, and as I continued their use my health and strength came back and now I am doing all my work and feeling in the best of health. For this splendid condition I must give my thanks to Dr. Williams' Pink Pills."

The pills are sold by all druggists, or you can get them by mail at 50c a box from The Dr. Williams' Medicine Co., Brockville, Ont.

Safety Notes from Quebec.

Points brought out at the recent meeting of the Quebec Safety League are well worth publishing for the education of Ontario motorists.

A few of the many types of law infractions and violations of the laws of common sense which were brought before the meeting, presided over by Edward Quinn, were:

"Hogging the road," i.e., driving slowly and to the left of the right side of the road.

Failure to slow down at intersections and such places.

Passing another machine on its right and overtaking another machine on the right side.

Leaving the curb, having just parked or stopped, without regard for and signals to passing traffic.

All simple mistakes and common in Ontario. Paste them on your windshields where you can see them if you are an offender.

Minard's Liniment for insect bites.

The Movies and the Home.

Le Monde Ouvrier (Ind.): Since the birth of the cinematograph, the cinema has been accused of every imaginable and imaginary evil. It has been described as the destroyer of family and social life . . . The detruction of family and social life is due to other causes vastly more complex and more deeply-rooted. Can one honestly affirm that society would be better without the cinema? It is evidently not the case, for the reproaches which we heap on society were addressed to it a hundred years ago, two hundred years ago, and ever since. In the country, where there is no cinema, are the younger generation relatively better than they are in the towns? They are just as greedy for pleasure and entertainment.

There's only one advantage in putting off until to-morrow what should be done to-day, and that is you may be sacked to-morrow and wont have it to do.

CHANGING TIMES

Needed: A New "Bag of Tricks" for Business.

The article in "System, The Magazine of Business," states that "A great deal is happening to-day in America that is not in the news in any definite way. There is a sort of undercurrent of feverish progress and experimentation. The motor industry seethes with rumors; in the floor-covering world we hear reports of a new type of carpet that may revolutionize that industry; a new era of consolidation looms; motion pictures are beginning to talk; chemical research is developing startling possibilities; the Secretary of Commerce is seen and heard by wire through the magic of television. Time and distance are being annihilated, with all that means in readjustment. All of this movement, this undercurrent of engineering and scientific progress is a threat to the security of the man who sits snugly by, feeling safe in his business or his industry. And it is matched by as much undercover progress in the public mind, which also has a definite bearing on business.

"It is going to require more ingenuity in the future to keep them interested to keep a business prospering, than ever was needed before. Any man who thinks he has found a royal road to success and rests on his discovery is very likely to find his royal road abruptly turning into a dead-end street. Any business executive who does not closely follow the news of science, engineering, economics, and business these days, and keep constant watch of social developments, relating them in his mind constantly to his own business, is liable suddenly to find himself over in a backwater eddy. On the other hand, alert business management, watchful of trends, quick to grasp new ideas and test them on a laboratory scale as possible additions to a 'bag of tricks,' will find the America and the Canada of the next few years mighty fine places in which to do business."

When He Applied Other Names.

Neighbor—"Your husband is very frank—calls a spade a spade, I guess?"

Mrs. Suburban—"Sometimes; but not when he's digging post holes for our new fence."

Not Necessary.

Company Promoter—"I want 5000 stock certificates printed."

Printer—"Something distinctive and elaborate?"

Promoter—"Oh, no, this is a legitimate proposition."

Campers—Take Minard's with you.

He (between the acts): "Just going for a little fresh air dear." She: "A little draught you mean, I suppose."

After long tests we are convinced *Aluminum* is the best container for tea.

RED ROSE TEA "is good tea"

Now packed only in *Aluminum*.

A Tributary Nation.

Quebec Evenement (Conc.): The economic advantage enjoyed by the United States as compared with Canada rests in the formidable tactics employed by them to acquire protection against our competition, whilst we leave them, free to invade our territory to the detriment of our own workpeople. The American nation floods the Canadian market with its products, but it is impossible for our articles, with the exception of a very few, to compete upon the American market. The American worker thus has the advantage of selling at home and in Canada, while we can only sell in Canada. The day this unequal situation is changed to our advantage, we shall see the best American workmen demanding entrance into Canada. In the meanwhile we are and shall remain a tributary country to the United States. Our political liberty is of comparatively little importance to them; they are satisfied with their commercial supremacy and our economic dependence.

Ease sunburn with Minard's Liniment.

Minister—"I hear, Paddie, they've gone dry in the village where your brother lives." Paddie—"Dry, mon! They're parched. I just had a letter from Mike and the postage stamp was stuck on with a pin."—Bagology.

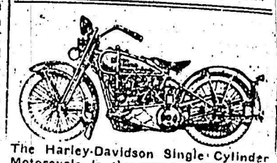

The Harley-Davidson Single Cylinder Motorcycle is the greatest little machine that has been made. Safe to ride, easy to control, and most economical. Stands without a rival. 100 Miles to Gallon of Gasoline. Price $300. Down Payment $100. Balance $22 per month. Walter Andrews, Limited, 346 Yonge St., Toronto, Ont.

SIMONDS CANADA SAW CO. LTD. SIMONDS SAWS MONTREAL, TORONTO, VANCOUVER, ST. JOHN, N.B. G

Why Firestone Tires Are Better

One of the outstanding developments by Firestone Engineers is the Gum-Dipping process which impregnates and insulates every fibre of every cord with rubber—adding strength to the cords and reducing internal friction and heat so destructive to tire life.

The Firestone Dealer in your locality will gladly explain to you the extra value of Gum-Dipping. He is prepared to demonstrate how the cords of the carcass are saturated in a rubber which makes motoring more economical with added comfort and safety.

FIRESTONE TIRE & RUBBER CO. OF CANADA LIMITED
Hamilton, Ontario

MOST MILES PER DOLLAR

Firestone

Firestone Builds the Only Gum-Dipped Tires

Classified Advertisements

IF YOU REQUIRE SANITARY RUBBER GOODS, write for catalogue and price list. Safe and Sanitary Rubber Works, Dept. W-L 51-61 Royal Street, Montreal.

AGENTS—TO INTRODUCE our improved utility Clothing experience unnecessary. We demonstration sells it full or part time. R. H. Young, 220 Bay St., Toronto.

DIAMOND JUBILEE CELEBRATION MAKES $20 per day selling automobile owners carrying Holder with five flags. Agents, Garages, Stores, Garagers, etc., send for circular and wholesale price list. Sample postpaid 75c. Jubilee Flag Co., 161 Queen West, Toronto.

SALESMEN OF INTEGRITY WANTED To sell for the "Old Reliable Fontill Nurseries" (Established 60 years). New and special lines. Big profits, exclusive territory, highest commissions paid, handsome free outfit. Experience not necessary. Write for full particulars. Stone & Wellington, Toronto 2.

REGISTERED CHINCHILLA RABBITS. Big Market supplied for all the young we can raise from our stock. Prize winning quality. Silver medal at Toronto and many other awards. Easy to raise. Much more profitable than poultry. Illustrated book with full information, 10c. Grey Dawn Fur Farms, Box 41, Woodroffe, Ontario.

"Does that parrot swear?" "A little, mum—but he doesn't drink or gamble."

Minard's Liniment is reliable.

Oh what is so rare as a full day's work in June!

CANCER FREE BOOK SENT on REQUEST

Tells cause of cancer and what to do for pain, bleeding, odor, etc. Write for it to-day, mentioning this paper. Address Indianapolis Cancer Hospital Indianapolis, Ind.

CAMPERS!

Take Minard's in your kit. Good for cuts, sprains, burns, and insect bites.

MINARD'S KING OF PAIN LINIMENT

The Course of A Velvet Skin and the Fine Blood Under It

If You Use Cosmetics

The effectiveness of that popular touch of "make-up" will be greatly enhanced if the skin has the velvety smoothness and clearness that result from the use of TRU-BLOOD.

This much-prescribed Blood Tonic corrects the coarsening tendency of "complexion aids" and makes the skin clear, smooth and colorful.

Your druggist now has TRU-BLOOD. Get its health and beauty-giving benefits. Get a bottle today.

90% of the 1000 need TRU-BLOOD Sutherland Product

OPERATION LEFT HER VERY WEAK

Letter Tells of Wonderful Relief After Taking Lydia E. Pinkham's Vegetable Compound

Coniston, Ontario.—"After a severe operation and a three weeks' stay in a hospital I returned home so weak that I was unable to move a chair. For four months I was almost frantic with pains and suffering until I thought sure there could not be any help for me. I had very severe pains in my left side and suffered agony every month. One day when I was not able to get up my mother begged me to try your medicine. My husband got me a bottle of Vegetable Compound at once and I took it. I started a second bottle, and to my surprise and joy the pains in my side left me completely and I am able to do all my work without help. I am a farmer's wife, so you see I can't be idle long. In all, I have taken six bottles of Lydia E. Pinkham's Vegetable Compound, five boxes of the Compound Tablets, two bottles of Lydia E. Pinkham's Blood Medicine, and have also used the Sanative Wash."—Mrs. J. JAJEUNESSE, Box 103, Coniston, Ontario.

ISSUE No. 25—'27.

Fuller Flavour!

It is the selection of rich, western wheats — the finest grown on the prairies — that gives extra flavour to bread and buns, and extra richness to cakes and pies, made from

PURITY FLOUR

Send 30c in stamps for our 700-recipe Purity Flour Cook Book. 264

Western Canada Flour Mills Co. Limited. Toronto, Montreal, Ottawa, Saint John.

Kill Insect Pests!

FLIT

Kills Flies · Mosquitoes
Roaches · Bed Bugs · Fleas