Golf Course

The new South Vancouver course that is public, and thus within reach of the man of moderate means. A full round of 18 holes costs only 50 cents, with monthly or early rate of $2.50 and $20 respectively.

"Langara" is said to be very similar to the famous "Westward Ho" course near Biddeford, Devon, England, and is only four miles from the heart of Vancouver City.

wn?

ands a community
ucational, religious
flourish and are
that section realize
re.

d be concerned in
on any good cause
r active support.
elop as it should.

eading part. It
nthropic and pat-
, and fully carry
ave the financial
eding advertising

ndard

ssociation

Want Advts.

25 Words or under, 35 cents. One cent for each additional word from 25 words upwards.

WORK WANTED—Young man wishes work on th farm. Enquire at The Standard office. 40p

GIRL WANTED—For general house work. Small family. Enquire at The Standard Office. 40p

FOWL WANTED—Highest market prices paid for live and dressed fowl. Live fowd preferred. Markdale Creamery and Produce Co. 31tf

NOTICE TO TRESPASSERS—No fishing or trespassing on mill property extending to Percy Sims' north line. W. G. Lee and Company.

FARM FOR SALE—86 acres with crop. Good buildings and well located. Spring creek and good well. W. E. Douglas, R.R. 4, Markdale. Phone 58r4. 40-1c

MAID WANTED—To take charge of house for two, middle aged lady preferred. Permanent position to the right party. Apply to The Standard Office. 40tf

STRAY CATTLE—There came to the premises of the undersigned about May 15th four head of young cattle. Owner will please prove property, pay expenses and take them away. Jos. J. Cherry, R.R. 2, Markdale. Phone 59r2-3. 40tf

Walters Falls

(Special to The Standard.)

Mr. and Mrs. Harvey Acheson and little son of Detroit spent the week-end at his parental home.

Mr. W. I. Seabrook returned home on Saturday from a few days visit in London.

Mrs. R. H. Olmstead accompanied her daughter home to Burford last Wednesday.

Rev. Mr. Forth of Meaford is to be in charge of the service in the United Church next Sunday evening.

Miss Agnes Caswell of Holland Centre spent a few days last week with her grandmother, Mrs. McQuaker.

Mr. Morwood, who has been running a cobbler's shop for the past three months in our village, has moved to Flesherton where he will open a shop. We wish him every success.

Mrs. Meek of the Department of Agriculture of Alton, addressed a number of ladies in the hall on Monday afternoon. Mrs. Meek is a very fluent speaker and speaks a great deal from practical experience.

Specials at the Markdale Meat Market

"The Home of Good Meats"

Smoked Cottage Roll, per lb	25c
Smoked Picnic Hams, per lb	20c
Back Bacon, per lb	40c
Breakfast Bacon, per lb	32c
Choice Bologna, per lb	15c
Pure Lard, 3 lb pail	50c
Domestic Shortening, 3 lb pail	50c
Libby's Pork and Beans, large size, 2 cans for	25c

Also Fresh Canned Goods of all kinds.

Haslam & Johnston
Markdale, Ont.

Oven-kist
THE MODERN ARROWROOT

PER POUND
35c. at
H. G. Nesbitt's

MONUMENTS

Scotch & Foreign Granites a specialty
Workmanship guaranteed
Up-to-date Equipment
Cemetery Lettering and Repairs given special attention
Advice and sketches free on application
JOHN W. FLECK
Shelburne, Ont.

WATER! WATER!

If you have not plenty of water, better see T. H. Rutledge about drilling a well. I guarantee water, and drill with gasoline—no wood or water to haul. I have two machines and the prices are reasonable. Write or phone me and I will call on you.

T. H. RUTLEDGE, Shelburne, Ont.
P.O. Box 122 Phone 122

PERSONAL

Mr. J. F. VanDusen of Toronto was in town on Wednesday.

Miss Margaret Robertson was a visitor with Mrs. Wm. Lucas.

Mrs. Hugh Knott of this place is slowly improving in health.

Miss Naomi Colgan visited with Miss Margaret Webb at Elora.

Mr. Will Lee was home from Detroit for a visit with his parents.

Miss Anna Sullivan is home from Detroit for a visit with her mother.

Miss Grace Armstrong of Alliston visited the parental home on the 24th.

Mr. Geo. Archer, Highway Traffic Officer, was a visitor in town on Friday.

Mr. and Mrs. Alex. McEachnie of Flesherton were visitors in town on Sunday.

Mrs. Colgan is visiting with her parents, Mr. and Mrs. Geo. Bailey, in Hamilton.

Mr. Fred Lucas of Toronto was a visitor with his mother, Mrs. Wm. Lucas, recently.

Miss Kathleen Alton of Toronto is a visitor with her parents, Mr. and Mrs. G. W. Alton.

Mr. and Mrs. W. S. Perkins, Milton and Margaret visited with friends at Dundalk on Sunday.

Mr. Clifford Erskine of Detroit was home for a few days' visit with his father, Mr. Jos. Erskine.

Mr. and Mrs. Ross Alcox of Vandeleur, accompanied by Miss Thompson, spent May 24th at Ripley.

Messrs. D. A. Jackson, W. N. Burnside, T. L. Mercer and J. H. Johnston were in Toronto on Sunday.

Mr. and Mrs. R. A. Gregory and two children were visitors with the Armstrong families recently.

Mr. and Mrs. Fred Gilbert and family of Wiarton were Sunday visitors with Mr. and Mrs. A. V. Gilbert.

Mrs. Delbert Alcox of Orange Valley returned home Wednesday after visiting with friends in Quebec.

Mr. and Mrs. J. L. White and son, Gerald, of Heathcote were visitors with Mr. and Mrs. M. Armstrong last week.

Mr. George Lucas sailed a week ago Saturday for England and will spend several months there and on the continent.

Mr. and Mrs. Geo. Hopkins and family of Durham were visitors on Sunday with Mr. and Mrs. J. W. Lyons.

Mr. and Mrs. G. F. Clark, Messrs. Bert Bussoy and Orwell Boyd visited with friends in Dundalk and vicinity on Sunday.

Mr. and Mrs. C. C. Borden, son and daughter, of Guelph were visitors with Mr. and Mrs. Wm. Littlejohns on Sunday.

Mr. and Mrs. D. Barber and family of Grand Valley and Mr. S. Barber of Alliston visited with their uncle, Mr. McCutcheon, and family.

Mr. and Mrs. J. Eagle, Mrs. R. Wallace and Mrs. G. S. Mathers of Toronto were Sunday visitors with Mr. and Mrs. A. W. Sproule.

Mr. and Mrs. Ross Thibaudeau and Mr. Mac Thibaudeau of Detroit were visitors over the week-end with Mr. and Mrs. J. B. Thibaudeau.

Mr. and Mrs. Hugh Mercer, Mr. Harold Mercer, Master Jack Mercer and Mrs. G. S. Dundas visited with Mr. and Mrs. W. D. Mercer at Brampton on Sunday.

Mr. and Mrs. Frank Thibaudeau, accompanied by Mr. and Mrs. Ross Thibaudeau of Detroit, motored over to Chesley and spent a day with Mr. and Mrs. Stewart Thibaudeau.

Mr. and Mrs. Lloyd Lyons, accompanied by Mr. and Mrs. Charlie Thompson and kiddies of Harkaway motored to Dundalk and spent Sunday with Mr. and Mrs. Alf. McCullough and family.

Rocklyn Garage

Having secured the services of Mr. Stanley Marsh, auto mechanic with 12 years experience we are prepared to give prompt and efficient service on all makes of cars and tractors.

We carry a full line of gas, oils and accessories.

Selected dealer for Goodyear tubes and tires.

Phone 51 r 8

A. C. Smith, Rocklyn

Cook's Regulating Compound

A safe, reliable regulating medicine. Sold in three degrees of strength—No. 1, $1; No. 2, $3; No. 3, $5 per box. Sold by all druggists, or sent prepaid on receipt of price. Free pamphlet. Address: THE COOK MEDICINE CO., TORONTO, ONT. (Formerly Windsor)

LOCAL NEWS

Notices in this column will be inserted at 10 cents per line.

When you want Sproule, the decorator, call Phone 158.

Grey County Council will meet in Owen Sound on June 20th.

Flesherton will celebrate on July 1st and Markdale on July 12th.

Quite a number from this locality attended the Shorthorn Sale at Chatsworth on Wednesday.

Mrs. T. H. Reburn, who is still in the hospital at Orangeville, is reported slightly improved this week.

The special services being held in the Gospel Workers Church are being well attended and are growng in interest.

Wednesday afternoon is observed as Markdale's weekly half holiday and business places were closed yesterday afternoon.

There is no great rush locally to procure permits to purchase liquor. Up to the end of May only thirteen had been sold.

Mrs. Bart Wright, sister of Mrs. Richard English of this place, has been elected President of the Women's Institute at Chesley.

Mr. Geo. Whiteoak, brother of Mr. James Whiteoak of this place, passed away at his home at Feversham on Saturday last, aged 77 years.

The Boy Scouts spent Tuesday evening pleasantly at Ran Bradey's bush on the 11th Line, Euphrasia. Two of the boys passed their cooking tests.

The Public Library will be closed Thursday evenings for the summer months. Will members having books due, kindly return them for stock taking.

Harkaway Sunday School will hold their annual Garden Party on Wednesday, June 15th. Tea served from 6 to 8 after which a good program will be given. Admission 20 and 35c.

The Vandeleur Women's Institute will have a Bee in the Meaford Road Cemetery on Wednesday, June 8, in the afternoon. Lunch will be provided. All those interested please take notice. 40c

Durham High School girls and boys came over here on Friday afternoon last and met the local High School girls and boys in baseball games. The Durham girls won by 12 to 8 while the boys here won by 4 to 3.

A dance will be given in the Glenelg Centre Parish Hall on Friday, June 3rd. The Maple Leaf 7-piece Orchestra of Shelburne will supply music. Dancing at 9:30 o'clock. Lunch will be served. Gentlemen $1.25.

At a meeting of the Executive of the Liberal-Conservative Association of South and South-East Grey held in Flesherton on Monday, it was decided to hold the annual meeting of the Association in Durham on Friday, June 17th.

Keep in mind the date of the Monster Picnic under the auspices of the South-East Grey U.F.O. on the afternoon and evennig of Friday, June 24th. Outside talent and speakers; sports. Watch for further announcement.

The auction sale conducted by the Grey County Shorthorn Breeders' Association here on Thursday last was well attended in spite of the unfavorable weather and fairly good prices were realized for most of the animals offered.

The Annual Convention of Artemesia, Markdale and Flesherton Sunday School Association will be held in Eugenia Church on Tuesday, June 7th. An interesting program has been arranged for the afternoon and evening.

Celebration at Kimberley on Friday, June 3rd, under the auspices of Kimberley W.I. Good program of sports, including baseball and softball, horseshoe contest, tug-o'-war and races. Supper served in the hall. Splendid concert in the evening. Band in attendance. Come and bring your friends.

Mr. Gordon Dennison of this place had a narrow escape from serious injury on Sunday when the steering arm of his car became disconnected when going down the grade on the Provincial Highway south of Arnott. Two others were in the car with him and all escaped injury. The car was damaged when it hit a post and finally stopped at the fence.

The committee in charge of the arrangements for the Annual Decoration Service of the Odd Fellows' lodge, to be held in Markdale Cemetery on Sunday afternoon, June 19th, have the program well on the way. In addition to their regular service the public generally are being asked to take part and it is expected that the four local clergymen will participate in the program. Those having friends or relatives buried in the cemetery are invited to be present and to supply flowers to be placed on the graves.

Phone your news items to 15. We are always glad to receive them.

For Weather and Automobile Insurance see Balm Bradey, Markdale. Special attention is called to public liability and property damage.

East Mountain

(Special to The Standard.)

Another of our well-known residents has passed away at his home here on Thursday evening in the person of Mr. George Harbottle, after only a few days illness. Mr. Harbottle was a good neighbour and will be missed by his many friends. He leaves to mourn his loss a sorrowing wife and three sons, Ralph and Jas. at home, and William of Duncan, and one daughter, Mrs. Hall of Kilsyth. Rev. Harrower of Flesherton conducted the services. Interment took place to Flesherton cemetery. Much sympathy is extended to the sorrowing friends.

Sorry to report Mr. Hugh Smith seriously ill again. Nurse Burritt of Kimberley is in attendance.

Mrs. Hall and babe of Kilsyth is spending a few days with the former's mother, Mrs. Geo. Harbottle.

A pretty wedding was solemnized at the home of Mr. and Mrs. B. Prentice of Duncan on Wednesday, May 25th when their daughter, Lillie Vernieca, was united in wedlock to Clarence H. Smart, son of Mr. and Mrs. Sam. Smart of East Mountain.

Mr. and Mrs. S. Smart and family and Mr. and Mrs. Ernest Thompson attended the Smart-Prentice nuptials at Duncan on Wednesday.

Mr. and Mrs. John McNally and family of Union Hill were guests at Mr. and Mrs. Charles Fawcett's on Sunday.

For Fire, Accident, Automobile Plate Glass and other Insurance; Guaranty Bonds, etc., apply to Lucas & Henry, Markdale, Ont. 40tf

Rocklyn

(Special to The Standard.)

Still quite cool.

Mr. and Mrs. W. Fitzpatrick and family of Detroit spent the week-end with George and Flora Irwin.

Miss Pearl Clugston spent the week-end at her home here.

The bee held at Temple Hill church on Thursday afternoon last was a decided success.

Mr. Hill of Detroit is a guest at the Lorne house.

Messrs. H. Kerr and A. McGirr spent a day recently in Owen Sound.

Miss Marjorie Breadner and mother of Temple Hill visited recently with Mrs. McCullough.

Mr. and Mrs. Ivan Cook and little Fay of Detroit are visiting Mrs. Cook's parents, Mr. and Mrs. George Curry.

Mr. and Mrs. W. Artley and family, accompanied by Mr. J. Artley, were callers in this vicinity recently.

Mr. W. Irwn and Mr. and Mrs. A. Thompson and family spent Sunday evening with George and Flora Irwin.

(Intended for last week.)

Quite wet again.

The girls of this vicinity organized their softball team for the season on Friday evening last.

Mr. Calvin Clugston is visiting with friends in Toronto and London.

Mr. A. McGirr visited recently with his parents at Bognor.

Mrs. Stuart Falls and little daughter are spending a few weeks with the former's parents, Mr. and Mrs. Kenney, Heathcote.

Born—On Friday, May 6th, 1927, to Mr. and Mrs. J. Lee, a son.

Mr. and Mrs. G. Greenaway and family spent a day recently with Mr. and Mrs. G. Curry.

Mr. S. Atcheson of Bognor and Mr. George Varey of Collingwood were callers in this vicinity last week in the insurance business.

Mr. and Mrs. Will Clugston, accompanied by Mrs. Mary Cook and Mrs. McCullough, spent a day recently with Mr. and Mrs. W. N. Artley, Meaford, and attended Trinity Church.

Mr. and Mrs. Harold Curry and family of Toronto are spending a few days with the former's parents, Mr. and Mrs. N. L. Curry.

Make this Test

To Find out if you need Dr. Chase's Nerve Food.—A study of these symptoms will enable you to decide.

This blood and nerve restorative was devised for use in two great classes of diseases, one of which usually develops from the other—Anæmia or bloodlessness, and Nervous Exhaustion. If the blood is thin and watery, as is indicated by pallor of the lips, eyelids and gums, or if you are afflicted by some form of nervous trouble, you will find in DR. CHASE'S NERVE FOOD the most certain means of relief and restoration. Some of the symptoms and ailments which come under this heading are:

Thin blood, sallow complexion, pallor of eyelids, lips and gums, tired feelings, loss of energy and ambition, a tendency to fear and anxiety, loss of breath and easily fatigued, weak heart action, loss of flesh and weight, nourasthenia, nervous prostration, nervous headache, indigestion, sleeplessness, irritability, nervousness, twitching of nerves and muscles, sensitiveness to sound and light, gloomy forebodings, loss of memory, inability to concentrate the mind.

DR. CHASE'S NERVE FOOD is easily the greatest of restoratives. By forming new red corpuscles in the blood this food treatment nourishes the starved and depleted nerves back to health and vigor. Try it when you are run down and out of sorts. It will restore vigor and energy and make you feel that life is worth living.

Dr. Chase's Nerve Food 60 cts. per box, all dealers, or The Dr. A. W. Chase Medicine Co., Limited, Toronto, Canada.

Sligo

(Special to The Standard.)

Mr. and Mrs. Walter Elliott and babe, Jean, accompanied by Tootie Morrison, were visitors with Mr. and Mrs. E. Boyle on Sunday.

Mr. and Mrs. Wilfred Graham, Bruce and Leola were Sunday visitors with Mr. and Mrs. Russel Graham.

Miss Gertrude McAfee has returned home after spending a few weeks with Mrs. W. Johnston of Vancleur.

Messrs. M. and Harold Smyth and Elmer Black of Keady visited a day with Messrs. Stanley and Bill Clugston.

Miss Jean Carruthers has returned home after spending a week with friends at Duncan.

Miss Jean Clugston spent the week-end the guest of Miss Dinsmore of Thornbury.

Mr. and Mrs. A. Hodgkinson and family spent Sunday with Mr. and Mrs. Ritchie of Berkeley.

A number from here attended the Ice Cream Social at New England on Tuesday night.

WOOD'S PHOSPHODINE

The Great English Remedy. Tones and invigorates the whole nervous system, makes new blood in old veins. Cures Nervous Debility, Mental and Brain Worry, Despondency, Loss of Energy, Loss of Ambition, Want of Confidence, Palpitation of the Heart, Failing Memory. Price $1 per pkg., six for $5. Sold by all druggists, or mailed in plain wrapper on receipt of price. New pamphlet mailed free. THE WOOD MEDICINE CO., TORONTO, ONT.

F. T. Hill & Co., Ltd.
The store where you are shown every courtesy whether you are a purchaser or a visitor.

F. T. HILL & CO., Ltd.,
Markdale, Ontario
The Store Where You Get the Most Change Back

F. T. Hill & Co., Ltd.
The store where you buy your merchandise at the lowest possible cost.

50,000 POUNDS WOOL WANTED

For which we are prepared to pay the highest market price in cash or trade. Bring us your Wool. We will give you a square deal. Get your money the day you sell your Wool. Wool will be bought according to grade. The cleaner your Wool, the better price, but DO NOT WASH IT, as the buyers do not want washed wool.

SPECIAL WOOL SEASON PRICES

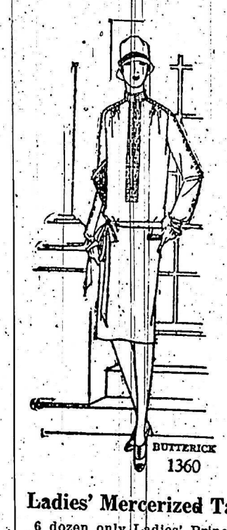

BUTTERICK 1360

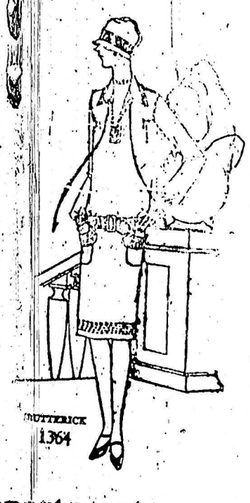

BUTTERICK 1364

Dry Goods Department

Ladies' Dimity Princess Slips, 47c.
6 dozen only Princess Slips, made from fine cross bar dimity, hemstitched and draw ribbon at top. Will give splendid wear. Shades of peach, white, mauve, maize, blue, rose, green and yellow. Extra Special, each 47c

Linen Towelling
Linen Towelling, extra heavy, regular 18c. Special 2 yards for 29c

Ladies' Crepe Pyjamas, $1.35
5 dozen Ladies' Crepe Pyjamas, made from soft cotton crepe and trimmed with contrasting shades and hemstitched. In shades of peach, flesh, maize, sky green and white, all sizes. Special $1.35

Ladies' Dimity Check Nightgowns, 78c.
10 dozen Ladies' Nightgowns, made of fine check cotton Dimity, in pretty soft shades of peach, maize, mauve, sky and white, all sizes. Special 78c

Fugi Silk
Fugi Silk, a beautiful material for summer wear, all newest shades. Special per yard 79c

Ladies' Mercerized Taffeta Princess Slips, 95c.
6 dozen only Ladies' Princess Slips, made of fine quality mercerized cotton taffeta, in a big selection of shades, hemstitch top, good full size. Special ..... 95c.

Men's Clothing Department

Young Men's Suits
Young Men's Suits in double breasted plain blues or diagonal stripe. Reg. value $28.50. Special $21.75

Boys' Suits
Boys' Suits in tweeds, assorted colors, one pair bloomers and one pair long pants, very new. Special $8.75

Men's Overalls
Men's Overalls in Black and Striped Blue, sizes from 34 to 46. Clearing at per pair $1.89

Jubilee Ties
Jubilee Ties, the very newest, assorted colors. Just the thing for Jubilee Celebration. Special at ..... 95c.

Panama and Straw Hats
A full range of Men's Panama and Straw Hats. Very newest block. Look these over before buying elsewhere.

Shoe Department

Ladies' House Shoes
Ladies' House Shoes with strap and elastic front. Special $1.39

Men's Oxfords
Men's Oxfords in Black, Brown and Alligator trim, newest styles, all sizes. Very Special per pair ..... $4.50 to $4.95

Boys' Oxfords
Boys' Oxfords, Black and Brown, sizes from 1 to 5, newest styles. Very Special at $2.95

Hill's Grocery Department

Where you get the most for the least money.

Three Packages of Corn Flakes for	27c.
Pure Lard in bulk, per pound	17c.
Two packages of Shredded Wheat for	23c.
Sour Pickles, a quart jar for	38c.
Three pounds of Macaroni for	25c.
Five tins of Catsup for	25c.
British Columbia Salmon, 1 pound tins	19c.
Turnip Seed, per pound	65c.
Frys Cocoa in half pound tins for	24c.
Libby's Pork and Beans, 2 tins for	22c.
Good Black Tea, per pound	59c.

WEDNESDAY HALF HOLIDAY

During the months of June, July and August, and until September 14th, this store will close at 12 o'clock noon every Wednesday.

F. T. Hill & Co., Limited, Markdale