"Tired and Worried Nervous and Despondent"

Mrs. M. Chevalier, Belle River, Ont., writes:
"For eight years I suffered from despondency and nervousness. Sometimes I could not sleep at night for worrying and the next day I would be so tired that my work was a burden to me. I began using Dr. Chase's Nerve Food and can say I am now entirely relieved of the nervousness from which I used to suffer, and things do not worry me as they used to.

"Dr. Chase's Ointment also relieved me of eczema on my arms, which had bothered me for three years. My house is never without Dr. Chase's Medicines."

Dr. Chase's Nerve Food

60 cts. a box of 60 pills, Edmanson, Bates & Co., Ltd., Toronto

Ornamental Lawn Vases

Concrete Tile from 3 to 24 inches

Well Cribbing & Stock Troughs

P. Telford, Holland Centre

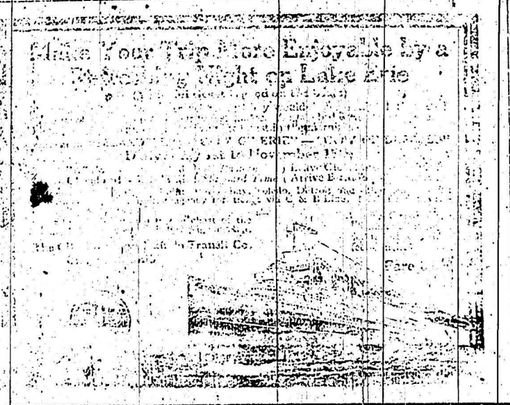

SCHOOL REPORTS

Report of S. S. No. 12, Euphrasia, for the month of March.

Sr. IV.— E. Knight, F. Paterson, W. Lush.

Jr. IV.—R. Doherty, B. Boyd, W. Boyd, G. Quinton, E. Wright*, A. Sewell*, G. Wright*.

Sr. III.—M. Patton, E. Clark*, W. Sewell*.

Jr. III.— F. Quinton, G. Wright, I. Quinton.

Jr. II.— M. Doherty, F. Paterson.

Jr. I.—R. Murray, K. Murray.

Class A.—M. Sewell, W. Sewell, H. Gordon.

Class B.—C. Murray.

Class C.—R. Paterson, A. Doherty.

*Missed one or more examinations.

Lily R. Hodgkinson, teacher.

Report of U. S. S. No. 2, Holland and Euphrasia.

Sr. IV.—E. Edmunds, N. Sewell.

Jr. IV.—J. Binns, E. Stoddart.

Jr. III.—*G. Graham, *F. Binns, *M. Weisse, *W. Stoddart.

Jr. II.—*L. Rowe, *L. McNally, A. Sewell.

Jr. I.—*S. Semple, *A. Graham, *E. Stoddart, *R. McNally.

Sr. Pr.—*H. Winterburn, E. Rowe, E. Winterburn.

Jr. Pr.—J. Winterburn, C. Binns.

No. on Roll—20.

Average attendance—189.

*Denotes perfect attendance.

Isabel Couper, teacher.

Report of S. S. No. 19, Euphrasia, for the month of April.

Sr. IV.—J. Carruthers, H. Hodgkinson, G. Breadner.

Jr. III.—L. Hodgkinson, H. Boyle, L. Sewell.

Sr. II.—E. Hodgkinson, C. Clarke.

Jr. II.—P. Sewell, T. Thompson.

Jr. I.—E. Burrell, S. Thompson.

Pr.—S. Thompson.

No. on Roll—13.

R. Irene Duncan, teacher.

In Memoriam

In loving memory of our dear son and brother, Carman Elgin Cook, who passed away April 24th, 1924.

We loved him, yes, we loved him,
But Jesus loved him more,
And he was pleased to call him
To yonder Shining Shore.
The Golden Gates were opened
An Angel's voice said "Come!"
It was the Angel calling,
Now he has entered home.
Sadly missed by Mother, Brother, and Sister.

When you feel uneasy in your spectacles, don't hesitate to call and see us. Examination free.—J. Lucas.

Riverdale

Agricultural operations are going strong and if ideal weather prevails for a few weeks seeding will be completed at an earlier date than in 1923.

Mr. Percy Rutt, painter and decorator, is professionally engaged in this vicinity at present.

Miss Viola Nesbitt, of Minnie Hill, visited friends in this vicinity last week.

Miss Laura Leppard, one of Riverdale's popular young lady vocalists, is spending a few months with Mrs. J. Harbottle, of Vandeleur.

Miss Blanche Dierlam resumed professional duties in the Riverdale Academy on Monday after spending Easter vacation at her parental home in Listowell.

The presentation party held at the home of Mr. and Mrs. Everard Walker on Wednesday evening of last week was a delightful social event. Mr. and Mrs. Walker have been popular, progressive and up-to-date citizens of Riverdale for over ten years and we join their many friends in this vicinity in wishing them success and happiness in their new home.

A sad shooting fatality occurred at Meaford on Thursday last when Mr. Carman Cook, son of Mrs. G. Nesbitt, of this vicinity, was fatally wounded by the accidental discharge of a 22 calibre rifle. Carmen was one of the most promising boys in Meaford High School and was considered a probable contender for the Carter Scholarship this season. The heartfelt sympathy of the community is extended to Mrs. Nesbitt and other relatives of the deceased.

Rumors are current here that the Wodehouse night-owl is laid up with a terrible attack of stomach and liver trouble owing to a baby chick completely demoralizing his digestive system on Easter morning. By way of a little comfort and consolation for our Brother in Affliction we advise him to abstain from coo-coos and cow cabbage for a few days and take a handful of stock food in a little bran mash every Monday morning. This handy home remedy will no doubt put a little fresh kick into the Wodehouse wall-flower before he is done for, squeezed dry, and scrapped.

Rocklyn

Mr. and Mrs. B. Carefoote, of Thornbury, visited recently with the former's brother, Dr. Carefoote.

Mr. and Mrs. R. McLean, of Bognor, spent the week-end with the latter's parents, Mr. and Mrs. Geo. Yeadell sen., at the home of Mr. and Mrs. Will Clugston.

The people of this community were shocked and deeply grieved to hear of the sudden death by accidental shooting of Carman Cook, of Meaford High School, formerly of Rocklyn School. Deceased was a very clever young man, beloved by all who knew him, and will be greatly missed. The sympathy of the whole community goes out to his bereaved mother, brothers and sister.

Mrs. Mary Wright of Walters Falls, is visiting with Mr. and Mrs. Will Clugston at present.

Department of Agriculture

O. A. C. Semi Centennial

During the week of June 9th to 13th celebration of the Semi Centennial of the O. A. C. will be celebrated. Large committees are now engaged in making plans to celebrate the 50th anniversary.

The various committees will be selected from members of the Ontario Department of Agriculture; College Alumni; Canadian Society of Technical Agriculture and the O. A. C. College Faculty. The co-operation of every graduate, every farmer in the province and every friend of the O. A. C. is sought in making the week a memorable one.

Special provisions are being made for Farmers Days. It is hoped a large number of Grey County farmers will take advantage of this opportunity to see the College and spend a day studying the problems of Agriculture, which are being investigated there.

How about the farmers organizing a Grey County Motor Tour? Details of this will be announced later but it is hoped every farmer will think over this suggestion and write the Department of Agriculture, Markdale, for further information.

Combined Standing Field Crop and Seed Grain Competition.

There has been received at the Department of Agriculture, Markdale, several copies of the regulations pertaining to the Field Crop and Seed Grain Competition. These can be secured upon application. The following are the regulations:

1. Societies that decide to compete in this competition will not be eligible to enter the Standing Field Crop Competition.

2. A Society must have not less than ten entries.

3. Entries must be received by J. Lockie Wilson, Parliament Buildings, Toronto, from the Secretaries as follows:—

(a) Society's entry—Not later than May 1st, except for corn, for which the date is May 15th.

(b) Individual Entries—On or before May 26th. For corn, entries will be received up to June 16th.

4. Competitors must be paid up members of a regularly organized Agricultural Society for the current year, and fields entered should be not more than 15 miles from headquarters.

5. The minimum acreage for grain, clovers and grasses, and the minimum quantity of cleaned seed to be judged in the bins must be not less than the following: Wheat, 5 acres, cleaned seed, 50 bushels; Oats, 5 acres, cleaned seed, 100 bushels; Barley, 5 acres, cleaned seed, 75 bushels; Peas, 5 acres, cleaned seed, 30 bushels; Beans, 5 acres, cleaned seed, 25 bushels; Clover and Timothy, 5 acres, cleaned seed, 5 bushels; Buckwheat, 5 acres, cleaned seed, 30 bushels; Corn, 5 acres, cleaned seed 50 bushels.

How about a larger number of Grey County farmers entering this **Competition? It is an excellent opportunity to develop a special of farming which will always be remunerative because of the annual demand for seed.**

The encouragement given does not only be in the development of a market for your surplus grain but the prizes are quite attractive. Why not a greater number enter this Competition?

Perhaps you have a son who would look after a field for you. Let him enter and watch the interest and care which he will take of the field of grain.

Grey County Shorthorn Breeders Sale.

At a recent meeting of the Grey County Shorthorn Breeders, it was decided to hold their annual sale early in June.

There will be approximately thirty head of stock for sale.

Field Day For Grey County Junior Farmers and Farm Women

A letter has recently been received from Toronto intimating that assistance for young ladies desiring advanced working in cooking, canning, etc., could be secured. In order to encourage such it is proposed to hold a Field Day in late June at which various classes of cooking, etc., would be judged after which a real old time picnic would be held.

At the same time, a County Judging Competition would be held. Prizes for all classes would be given and if possible a donation of $50.00 to be used for a trip to Chicago International Show would be given to the boy winning the highest number of points and another trip to the young lady winning the greatest number of points in Domestic Science. All participants must be members of the Short Courses.

As this proposition is just in the embryo stage and as no finances are on hand as yet much preliminary work has to be done. It rests with the young people of Grey County as to whether this Field Day is an accomplished fact.

You must say. How about it?

The Ontario Department of Agriculture, through the Live Stock and Agricultural Branches and the Dominion Live Stock Branch, Ottawa, are co-operation in association with the Ontario Bankers to stimulate a greater interest among boys in Swine production and to teach them to raise pigs of the bacon type and earn and save money.

The following are the regulations:- 1. Club members must be fourteen years of age and under 20. 2. All pigs entered for competition in car load lots must be fed by a member of the Club for at least three months previous to the date of shipment. Parent or guardian must sign a declaration to this effect and this will be called for at car load competitions. Entries for membership must be made before June 1st. Each Club will select pigs the sires of which are all one bacon breed. No prizes will be awarded unless they conform to this provision. 4. Club members must enter not less than two nor not more than six hogs except in such cases where a Club member may wish to feed the entire litter of any one sow. 5. Hogs should be within the bacon weight—180 to 230 pounds at country points at time of marketing. The special marketing day and Club judging competition will be held during the last week of October. Pig Clubs may consign car lots of hogs through the marketing points at any time when the majority of hogs are the proper weight and finish. 6. Car load entry shall consist of not less than sixty hogs of which 30% shall officially grade out select in order to be eligible for car lot competition prize money. 7. All prize money won in car lot competition will be divided equally among contributors in proportion to their contribution and quality. 8. The Department of Agriculture reserves the right to limit the membership and make any additional rules they deem advisable for the satisfactory conduct of the Club. 9. The car lots shipped to Toronto when the following prizes will be awarded by the Dominion Live Stock Branch:—5 to 10 entries—1st $100.00; 2nd $90.00; 3rd $80.00; 4th $75.00; 5th $70.00; 6th $65.00; 7th $60.00; 8th $55.00; 9th $50.00; 10th $50.00.

The Counties which sent hogs to Toronto during the past two years sold them at a premium of $1.00 to $3.00 per hundred pounds, over the top market price of the day. This premium in addition to the prizes makes the proposition attractive so that Grey County parents should endeavor to interest the boy and girl.

The Department of Agriculture, Markdale, will do all in their power to render any assistance required. Some section or sections in Grey County will get the opportunity to enter these Hog Clubs in 1924. Which will apply first? Write as soon as possible for immediately after the delivery of the School Fair material this work will be started.

School Fair Material

The Department of Agriculture, Markdale, regrets that the School Fair material has not been delivered to date. The delay was caused by the deep snow on the roads in the Markdale district. Unfortunately the Easter holidays will further delay delivery for another week, but we hope to have all material sent to the children so that the teachers will have it when they return after holidays.

Ontario Grown Alfalfa Seed

The following is a letter received from the Kellogg Seed Co., Milwaukee, Wis.. "A Special Message—To our Friends and Customers; This is an Alfalfa Year; Act Quick; Big Demand; Limited Supply; Canadian Variegated Alfalfa; We are specializing this season on a very hardy strain of Alfalfa known as Canadian Variegated Alfalfa; Grimm Type, grown in the Province of Ontario, Canada. We offer this seed under the following description—Furnished to us by most reliable and conservative shippers.

This special stock of the same type as Grimms being more or less variegated varies from tap roots with spreading secondary to a decidedly spreading root system and the crop would pass for the variety, in fact, it has really more claim to be called Grimms than seed which is often sold under that name.

Trial plots in Canada show a very decided superiority over all others in every way, both in stand of plants and healthiness of growth. Hardier seed cannot be obtained. Growers preferring Grimms, but hesitating at the price will make no mistake in securing this variety.

Grey County Farmers—This is an Alfalfa County; Wonder if it would not be possible to supply this big market with seed grown in this County. Would it not be advisable for you to get together and look into the merits of an organization such as Grey County Alfalfa Growers which would look after the sale of seed to Companies which are advertising your own produce unknown in many cases to yourselves.

What think you of the idea? You alone must answer. Your local branch will certainly give you any assistance required.

Peel County Alfalfa Growers have united and are doing a big business. In fact, the Department of Agriculture, Markdale, is informed that many Grey County farmers are buying their seed through this Association. Grey County seed if it is properly cleaned, is just as good as we trust that you may think the proposition suggested here.

For Every Use About the House

For washing floors and linoleum—washing woodwork and windows—for the many uses about the house—SURPRISE wears well—washes well in any water and is *soft* on the hands.

ELLIOTT Business College

Yonge and Charles Sts., Toronto.

Remains open all year and admits students at any time. Demand for our graduates far greater than our supply. Write to-day for free catalogue.

W. J. ELLIOTT, Principal.

Flour and Feed

Cream of the West Flour and Snow Drift Flour; Ontario Bran and Shorts, Whole Corn and fine ground corn. Ideal feed flour and white middlings.

J. J. WHITE

TORONTO STREET, MARKDALE

WOOD'S PHOSPHODINE, The Great English Remedy. Tones up the whole nervous system, makes new blood in old veins. Cures Nervous Debility, Mental and Physical Weakness, Loss of Energy, Palpitation of the Heart, Failing Memory. Price $1 per box, 6 for $5. Sold by all druggists, or mailed in plain wrapper on receipt of price. New pamphlet free. THE WOOD MEDICINE CO., TORONTO, ONT.

To Sell Farmer's Wives

If the roads are bad, many a prosperous farmer's wife postpones buying something she actually wants for herself or family, until she can get to town.

Later, the teams will be busy. She won't be able to get to town.

Experience shows she will buy now; if you give her the chance. Call her by Long Distance. She will feel complimented. Know your stock, so you can answer her questions readily.

A little experience will soon show you how it works.

Don't judge by one or two attempts. Try a dozen, intelligently. Others do it successfully. Why not you?

THE BELL TELEPHONE COMPANY OF CANADA

Every Bell Telephone is a Long Distance Station.

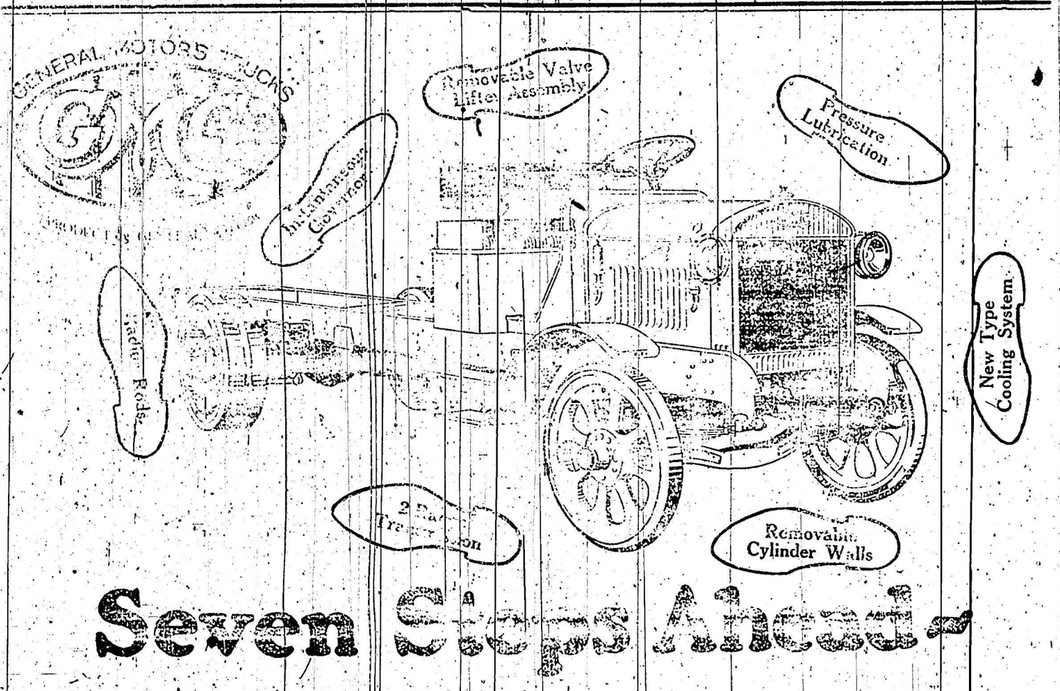

Seven Steps Ahead

APART from the rugged strength of its construction and the high standard of its material and workmanship, there are seven exclusive features that place G M C Trucks *seven steps ahead* of the better-grade trucks now on the Canadian market.

These features consist of: Radius Rods which take all extra strain off the springs; Two-Range Transmission; Removable Cylinder Walls, New, Improved Cooling System; Pressure Lubrication; Removable Valve-Lifter Assembly; Instantaneous Governor.

An inspection of the G M C Truck will convince you that nowhere else can your money buy so much in truck value and satisfaction. Come in and let us discuss your trucking problems.

The G. M. A. C. Plan makes payment easy for you

GENERAL MOTORS TRUCK CO. OF CANADA, LIMITED
Subsidiary of General Motors of Canada, Limited
OSHAWA ONTARIO T124

General Motors Trucks

A. JACKSON & SON, Dealers, Markdale

It pays to use

MARTIN-SENOUR WOOD-LAC STAIN

for Furniture—Floors & Woodwork

Write to Head Office, Montreal for Free Booklet

HOME PAINTING MADE EASY

SOLD BY

THE MANN HARDWARE

Markdale, Ontario

THURSDAY, MAY 1ST, 1924

ARE YOUR NERVES "ALL ON EDGE?"

"Fruit-a-tives" Brings Rest and Comfort

Amazing Results from Intensified Fruit Juices

In these strenuous days constant warfare wears on nervous vitality. [illegible]

The man and woman [illegible] Nervousness and Sleeplessness is not more or less than indigestion, Rheumatism, Neuralgia, Weakness, Vitality, Pain in the Back, Constipation, are very [illegible]

This is why the [illegible] in the formula of "Fruit-a-tives" is a blessing to nervous, strung men and women.

"Fruit-a-tives" is intensified juices of apples and prunes and [illegible] medicinal powers of these [illegible] and in a more [illegible] form.

"Fruit-a-tives" [illegible] Nervousness [illegible] cleansing, [illegible] rebuilding them of pure, rich [illegible] the stomach, [illegible] and to [illegible] the whole system.

Try this [illegible] nerves. Get a box today. You'll [illegible] and 50c. a box. [illegible] Fruit-a-tives Limited

BUSINESS

John [illegible] Shelburne BOX [illegible]

MONUMENTS WORK

Memorials [illegible] and Canadian [illegible] the latest designs. Monuments [illegible] ing done in cemetery rates.

Designs and estimates [illegible] application.

As my stock has [illegible] the reduction in [illegible] I am able to sell [illegible] prices.

Be sure and see me [illegible] All work guaranteed.

BOAR FOR SERVICE

Yorkshire Boar [illegible] service at lot 12[illegible] the T. & S. R. [illegible] $1.00. Any sow [illegible] be charged [illegible] one wishing to [illegible] charged 25 cents [illegible] Alcox, R. R. No. 5, Markdale.

PILES

Dr. Chase's Ointment [illegible] and all druggists, or Edmanson, Bates & Co., Toronto. Sample free if you mention this paper and address [illegible]