Why Pay More?

Fine Tailored Suits at $20, $25 and $28

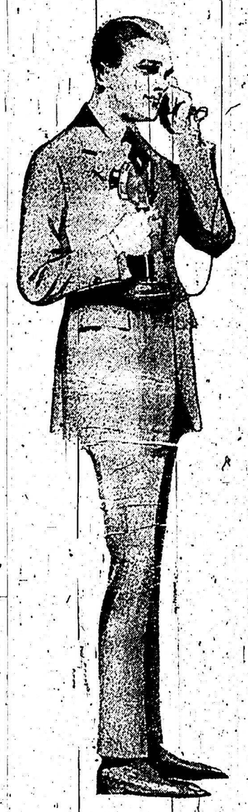

At these prices we can assure you of correct style, unquestioned quality and satisfactory fit in

Thompson's Guaranteed Clothes FOR MEN

Pay what you will we guarantee these to be value Clothes in every sense, giving full return in good service and up-to-date style.

P. J. THOMPSON

Men's and Boys' Outfitter

Voters' Lists 1921

The Municipality of the Township of Holland in the County of Grey

Notice is hereby given that I have transmitted or delivered to the persons mentioned in Sec. 9 of The Ontario Voters' Lists Act the copies required by said sections to be so transmitted or delivered of the list, made pursuant to said Act of all persons appearing by the last revised Assessment Roll of the said Municipality to be entitled to vote in the said Municipality at elections for members of the Legislative Assembly and at Municipal elections and that the said list was first posted up at my office at Holland Centre on the 15th day of September, 1921, and remains there for inspection.

And I hereby call upon all voters to take immediate proceedings to have any errors or omissions corrected according to law.

JAMES P. HARE,
Clerk of the Municipality of Holland.
Dated at Holland Centre this 17th day of September, 1921.

NOTICE

Notice is hereby given that a Court will be held pursuant to The Ontario Voters' List Act, by His Honor, the Judge of the County Court of the County of Grey, at Rocklyn on the 18th day of October, 1921, at 2 o'clock, to hear and determine complaints of errors and omissions in the Voters' Lists of the Municipality of Euphrasia for 1921.

N. L. Curry, Clerk of Euphrasia.
Dated at Rocklyn this 1st day of October, 1921. 21-3

Wanted— 24 inch or cord wood, dry. Apply The Standard.

DR. C. J. KELLEY
L.D.S., Royal College of Dental Surgeons of Ontario.
D.D.S, University of Toronto.
Late Interne Eastman Institute for Children, Rochester, N.Y., U.S.A.
Practice limited to the treatment of children. Office: Royal Bank Building, Bloor and Yonge Sts., Toronto, Ontario. Phone: North 3038

Select Your Victor Records

at the Phonograph Shop

Hear the great Caruso. Also a full selection of Lauder's. Over 1000 Victrola Records in Stock to choose from. Come in and hear your favorite record.

J. H. STEPHENSON

Music Dealer **Markdale, Ont.**

Cooke's Church Notes.

Divine Service: Morning at 11 and Evening at 7. Sunday School and Bible Class at 2:30 p.m.

Morning: Memorial Service to the late James Staples. "The Message to the living of such a visitation."

Evening 3rd constructive study of St. John—"The Great Imperative, as unfolded by Jesus, Chap. 3."

Glad to see you.

The Guild will resume active work on Monday evening, October 10th, meeting at the Manse at 8 o'clock for business and organization.

The week-night services will be resumed, commencing at 7:30 on Wednesday, October 12th.

Methodist Church Notes.

Prayer meeting on Thursday evening. The study will be the third of a series on the Prophecy of Amos.

There will be a meeting of the Finance Committee at the home of Mr. Matson on Wednesday evening.

The League attendance on Monday evening was good and the program under the direction of Mr. Howard, Vice-Pres. of the Christian Endeavor Department, a well prepared one. The members regret very much the intended removal of their President, Mrs. Dixon. Her place will be a difficult one to fill.

The play of the Mission Circle, to be staged the latter part of this month, is gradually rounding into shape. It will be put on in connection with a Birth Day Party to be held by the Circle.

Several of the members of the Choir rendered a double-portion service last Sunday, taking part in the two services of their own church, and in addition, assisting at the Anniversary services of the Ebenezer Appointment.

Anglican Church Notes.

BEAVERDALE

Service next Sunday, October 9th, at 7:30 p.m.

A business meeting of the congregation will be held in the Church on Friday evening, October 7th, at 8 p.m. Choir practice the same evening.

The Annual Harvest Home Services will take place on Sunday, October 16th, at 11 a.m. Sunday School at 10 a.m.

On Sunday morning, Rev. Mr. Simmons, who has spent ten years as a Missionary in Honan, China, gave two excellent addresses, one especially to the children and one to the adults.

Death of Thomas Newlove

Loreburn (Sask.) Herald, Sept. 15th.

All in Loreburn and its community were shocked and genuinely grieved to hear of the sudden death of Mr. Thos. Newlove on Thursday afternoon last.

The day preceeding, Mr. Newlove met with an accident. He was returning home from town on a grain tank, when in pasing a car his horses shied, throwing him under the wheels which went over his body. He did not lose consciousness and was taken to his home by A. A. French. At the time it was not known how serious the injuries were, but internal trouble was feared and this resulted in his death the following afternoon.

Mr. Newlove was sixty-eight years of age, born in Markdale, Ont., in 1853. Later in life he moved to Creemore, Ont., where he conducted a grist mill for many years. In 1891 he was married to Miss Margaret Asaph, of the same place.

In 1910 he came west with his family and settled in the Loreburn district, where he became a successful farmer and the owner of several prosperous farms.

Deceased is survived by his widow and three sons, Carl, Harold and Robert, who were all home at the time of his death.

The funeral took place on Sunday afternoon, a short service being held at the house, followed by a service in St. John's Church, conducted by Rev. T. W. Jones. While the roads were almost impassable, so many gathered to pay their last respects to one so generally mourned, that many were unable to get inside the church.

Beautiful floral tributes were received from the following: Women Grain Growers', W. A. of St. John's Church, Rev. T. W. Jones, His Neighbors, Mr. and Mrs. Geo. Mathers of Moose Jaw, Mr. and Mrs. W. H. Martin, Mr. and Mrs. J. I. Schunaman, Mr. and Mrs. W. P. Hill—also a beautiful cross from Mrs. Newlove and spray from the family. Interment was in the Loreburn cemetery.

Mr. Newlove was a man of sterling character and genial nature, and his loss is one felt by many friends. Very deep sympathy is extended to the family so sadly and suddenly bereaved.

GRAND CONCERT IN THE ARMOURIES

Markdale Fair Night

Something Bigger and Better than has ever been put on in Markdale

The Following Artists will be there:

ERNIE BRUCE— the comical chap with his bagpipes, xylophone and bass saxaphone.
JEAN SIMPSON in dainty dances, just a little different.
WILSON DUNCAN, from New York, with his piano-accordian. Some pep to him.
HARRY BENNETT, Canada's premier comedian, you all know him.
THE O'CONNOR SISTERS, (three) pretty girls, pretty dresses, popular songs. Oh Boy!
HELEN CAMERON, the famous soprano in her own songs and duet with BRAZIL.
And the only JULES BRAZIL, pep artist and entertainer. BRAZIL is the boy who put on the Sing-Song in front of the Grand Stand at the Toronto Exhibition this year.

Get your tickets at once because this is some show and there will be some crowd

Passing of James Lawrence

Friend after friend departs,
Who hath not lost a friend?
There is no union here of hearts
That hath not here an end.

The funeral of the late James Lawrence, which took place from his late home at Kimberley, on Monday last, was conducted under the Orange Order and was one of the largest ever seen in this vicinity. The remains were interred in the Markdale cemetery, where a large cortege of sorrowing friends paid their last tribute to him.

Among those from a distance who attended the funeral were his brother, Henry and daughter, from Trout Creek. His brother, Noble, and brother-in-law, from Powassan; his son, Leslie and wife, from Allandale; Thos. Brooks and family, of Clarksburg; also Reeve Brown and wife, of Collingwood Township; Councillor Patton and Harold Kerr, of Rocklyn; Lorne Curry and wife and Mrs. Greenaway, of Rocklyn; Mrs. O. Phillips and Mrs. M. McDonald and Mrs. Jamieson, of Flesherton.

The bereaved family have the sympathy of the entire neighborhood in their sad hour of bereavement.

"FLOUR"

We sell Five Roses, Hills' and Cream of the West Flour; also feeds.

Nesbitt's, Markdale

25 YEARS AGO.

From The Files of The Standard October 8th, 1896.

The first session of the first Laurier Parliament was prorogued on Monday.

Priceville— Our post office has changed hands again and is now back in its former place, Miss Brown having been appointed in the place of Mr. John McArthur.

Lauriston— The trustees of our school have secured the services of Miss Cook, of Traverston, for 1897.

Walters Falls— Mr. David Brown, sr., died on the 26th of September, aged 76.

Notice To Creditors

In the matter of the Estate of Susannah Robinson, late of the Township of Euphrasia, in the County of Grey, Widow, Deceased.

Notice is hereby given, pursuant to R. S. O. 1914, Chapter 121, Section 56, and ammending Acts, that all persons having claims against the estate of Susannah Robinson, late of the Township of Euphrasia, in the County of Grey, widow, deceased, who died on or about the 11th day of September, 1921, are required to deliver or send by post prepaid to Lucas & Henry, Soliciters for the Executors of the Estate, on or before the 10th day of October, 1921, their names and addresses, a full description of their claims, in writing, and the nature of the security, if any, held by them.

And take notice that, after such last mentioned date the Executors will proceed to distribute the assets of the said deceased among the parties entitled thereto, having regard only to the claims of which they shall then have notice, and the said Executors will not be liable for the said assets, or any part thereof, to any person or persons of whose claim notice shall not have been received by them at the time of such distribution.

LUCAS & HENRY,
Solicitors for the Executors.
Dated at Markdale, this 26th day of September, A. D., 1921. 20-21

NOTICE TO CREDITORS

In the Matter of the Estate of Mabel Gertrude Hill, Late of the Village of Markdale, in the County of Grey, Married Woman, Deceased.

Notice is hereby given, pursuant to The Trustee Act and amendments thereto that all creditors and others having claims against the estate of the said Mabel Gertrude Hill, who died on or about the Twenty-second day of February, 1920, are required on or before the Twenty-ninth day of October, 1921, to send by post, prepaid, or deliver to Willard Hill, of the Village of Markdale, in the County of Grey, Administrator of the estate of the said deceased, their Christian and surnames, addresses and descriptions, the full particulars of their claims, the statement of their accounts and the nature of the securities, if any, held by them.

And further take notice that after such last mentioned date the said Administrator will proceed to distribute the assets of the deceased among the parties entitled thereto, having regard only to the claims of which he shall then have notice, and that the said Administrator will not be liable for the said assets or any part thereof to any person or persons of whose claims notice shall not have been received by him at the time of such distribution.

Wright, Telford & Birnie,
Solicitors for the Administrator.
Dated the 29th day of September, A.D., 1921. 21-3.

NOTICE TO CREDITORS

In the matter of the Estate of Margaret Stinson, late of the Village of Berkeley, in the County of Grey, Widow, Deceased.

Notice is hereby given pursuant to R. S. O. 1914, Chapter 121, Section 56, and amendments thereto, that all persons having claims or demands against the estate of the said Margaret Stinson, who died on or about the [illegible] 7th day of May, 1921, are required to send by post prepaid or deliver to the undersigned Solicitor on or before Thursday, the Third day of November, 1921, their Christian and surnames and addresses, with full particulars of their accounts, and the nature of the securities, if any, held by them, duly verified by statutory declaration.

And take notice that after the [illegible] 3rd day of November, 1921, the Administrator will proceed to distribute the assets of the said deceased among the parties entitled, thereto, having regard only to the claims of which they shall then have notice, and the said Administrator will not be liable for the said assets or any part thereof, to any person or persons of whose claim notice shall not have been received by the said Solicitor at the time of distribution.

D. [illegible] Dean, Shelburne,
Solicitor for the said Administrator.
Dated at Shelburne this Third day of October, 1921.

Special meeting will be held in the Markdale Public Library on October 13th, at 8 o'clock p.m. This meeting will be addressed by Mr. McFarlane, the U.F.O. Live Stock Department, Toronto. The meeting is co-operative and strictly non-political. A social meeting will be held at Holland Centre on Friday, October 14th, with the same speaker.

Flesherton Fall Fair Monday, Oct. 10

On account of bad weather Flesherton Fair of Live Stock and Horse Races has been set for Monday, Oct. 10th

There is a large entry for live stock and the owners of the 15 horses that were here for the races have promised to be here on Oct. 10th. There is sure to be a big afternoon sport.

Another Grand Concert will be given in the evening for which first class talent has been secured.

R. Swanton, President **W. A. Hawken, Secretary**