CONSTITUTION FOR EGYPTIANS

...n Will Also Confer Self-...vernment on Malta.

...patch from London says:—A ...on for Egypt and local self-...nt for Malta, both of which ...ounced on Thursday, are de-...o meet the unrest in those ...which have been demanding ...ation to themselves for the ...self-determination and the ...smaller nationalities.

...Egyptian nationalists ...der the banner of complete ...like the Sinn Fein, and ...that the Cabinet ...an answer to Field ...statement of the ...

...the Egyptian complaints has ...Great Britain has published ...tion to maintain a protector-...as kept the Egyptians in the ...what is meant by a ...and how it is to be car-...Great Britain's action in pre-...Egyptian nationalist dele-...going to the Paris Con-...has been ...

...not yet started, and the ...threaten to boycott it and re-...any information ...in a state of tumult for ...during the summer, ...no casualties and little ...movement there has ...England. Small attention has ...it on account of other ...events.

...ses $331,612,542,560 ...ad 12,990,571.

...from Washington ...first comprehensive report ...ect and Indirect Costs of ...just been made by the ...for International ...in a volume ...

...total ...which are ...it also includes ...$15,000,000 ...estimated at $1...

...of soldier ...is placed at $33,551,276,... ...are divided ...$29,960,000,000; ...$40,800,000,000. ...gathered by ...professor of econ-...University of Illinois, in ...capitalized value of ...the World of the ...ranging from ...Turkey, Greece, ...Serbia and several ...$4,721 for the ...where the economic ...individual to the nation ...the highest.

...onal $33,351,000,000 is ...civilian losses. Although ...were of children and ...estimate given for the ...believed to be conserva-...

...of known dead is placed ...and the missing presumed ...2,991,800. To the losses ...wounds there is added ...from disease, pesti-...hardship, physical ex-...similar causes."

...altic States ...Accomplished Fact

...v. 23.—Reports that a ...e States has been form-...ed by the Foreign Min-...d, according to a Copen-...h, to the Central News, ...gfors advices. It is ...resentatives of Ukraine, ...Poland were present at ...s, but took no active ...ions there. The Foreign ...to have indicated the ...extending the League by ...states.

...offins Are ...g Used in Britain

...rom London says:—...prohibitive price of ...substitutes of concrete ...ered for the burial of ...

...weeks ago many ceme-...s declined to sanction ...ncrete coffins, but in ...quarters, conditions ...o acute that the em-...withdrawn, and they ...ntly used.

...ins answer the purpose ...are much lighter than ...

...launched upon an un-...a. ...lanted by an unknown, ...ange new year to you ...

...vessel goeth, ...tree upgroweth. ...weth; ...n, and plant the seed; ...faith is done indeed."

LIFE IN THE BRITISH NAVY

OLD CUSTOMS ARE PASSING AWAY.

"Make and Mend" Means Holiday—Bugle Replaces Bo'sun's Pipe.

The changes from wood to steel, from sail to steam, from carronaders to 15-inch breechloaders, from manual operation to the performance of everything possible by machinery, have almost completely altered naval life. And in the personal sense also, the Navy which many of our pensioners recollect is quite different from that of to-day. The old sailor of the powdered pig-tail, nondescript clothes, unknown term of service, and rough and uncouth manner of living, is not recognizable in the smart sailor of to-day, who is more likely than not a highly skilled mechanic or scientist, a man of parts and intelligence, and who has chosen the sea as a calling and the Navy as a profession.

Even in small things, there are numerous recent and still progressing changes in naval life and manners which correspond to the changes going on ashore. For instance, "Make and mend" is still signalled, but whereas not so very long ago the purpose of the signal was actually for the men to make or repair their clothes, nowadays the order is practically for a half-holiday. Many fleetmen are still expert workers with the sewing-machine and the needle, but the tendency is more and more for uniforms to be made by experts instead of by the individual handy man.

So with tobacco. The old style, in which Jack took the raw leaf, bundled it up with due seasoning of rum, bound it round with tarry rope yarn, and produced the fragrant "perique," or torpedo-shaped plug of genuine Navy tobacco, has given way to the tin or packet of ready-made smoking mixture or the popular cigarette. Voyages are too short, and the day's timetable is too full, nowadays for valuable hours to be devoted to tobacco ...

Sailor Slang.

Even speech alters. In the old days, when "eight bells" was reported to the captain, he would by custom reply "Make it so," as if he were a kind of Joshua. Nowadays he contents himself by saying "Thank you" for the information. Naval slang, too, varies greatly from time to time. Men mix more with shore folk and bring ashore the mannerisms of the modern ...man's speech.

New customs make their appearance, sometimes in a rather mysterious way. Thus it is now usual, when the ensign is hoisted in the morning with due ceremonial, for officers and men to salute. This is quite a recent introduction, though nobody seems to know quite how, when, or where it was introduced. There seems a military touch about it, as if the custom had been borrowed from the Army.

One feature of naval life that is going away, and is to be regretfully numbered with the things that are doomed to extinction, is the bo'sun's pipe. Its shrill note is still heard and with all the old effect, especially on ceremonial occasions, but it no longer remains the great medium for calling men to station or action. It is being rapidly replaced by the bugle.

There is no great loss, perhaps, in actual effect, for the bugle is as stirring as the wail of the pipe, but the boatswain's whistle was a peculiarly naval call, while the bugle gives another military touch to ship routine. But the fact is that ships are so big and so populous that the pipe cannot be properly heard, and something more sonorous has to be employed.

The Smallest Post-office.

The world's simplest post-office is in South America. From a high, steep cliff overlooking the Strait of Magellan is suspended, by a long chain, a barrel which receives mail. It has no postmaster, nor is there any regular letter carrier or collector. Every ship that goes through the strait stops and sends a boat to this curious little post-office, looks over the letters that are in it to see if there are any for the men on board that particular ship, and places therein letters for seamen on board ships that are known to be heading for the strait.

Wonderful Town!

"Is this a healthy town?" inquired the home-seeker.

"Yes, certainly," was the answer. "When I came here I hadn't the strength to utter a word; I had scarcely a hair on my head; I couldn't walk across the room, and I had to be lifted from my bed."

"You give me hope," cried the home-seeker, with enthusiasm. "How long have you been here?"

"I was born here," replied the native.

Canadian Fruit.

The famous fruit districts of Canada are the Annapolis Valley in Nova Scotia, the Niagara Peninsula in Ontario, and the Okanagan and other Valleys in British Columbia. The market is world wide. Social conditions, the beauty of homes and the abundance of good land open attractive opportunities to prospective fruit grow...

Fashionable Winter Gowns.

No. 9153—Ladies' Dress. Price, 25 cents. Two styles of sleeve; with or without side-pleated sections; instep or shorter length. In 7 sizes, 34 to 46 ins. bust. Size 36, with pleated sections, instep length, 3¼ yds. 54 ins. wide. Width, 1½ yds.

No. 9175—Ladies' Dress. Price, 25 cents. With or without vest and tunic; two styles of sleeve; two-piece skirt, instep or shorter length. In 7 sizes, 34 to 46 ins. bust. Size 36, instep length, with tunic, 3⅛ yds. 54 ins. wide. Width, 1⅜ yds.

These patterns may be obtained from your local McCall dealer, or from the McCall Co., 70 Bond St., Toronto, Dept. W.

Who Is My Neighbor?

And who is my neighbor?—Luke 10:29.

Is he my neighbor just over the way,
Or the man beside my door?
Is he one who has friends and comfort all,
Or he who needs me the more?
The Master hath told of one in distress—
Ill-treated, forlorn, unknown,
The neighbor as one, 'tho' of birth despised,
Who kindness and love had shown,
Go likewise and do," was His warning word,
And so, if true neighbor I'd be,
I will seek for the ones—anear, afar—
Whose need shall be all their plea.

—Fred Scott Shepard.

A New Sect.

"I've got something I must tell you, ...m," she said, looking up from the shoulder where her curly head was nestling.

"What is it?"

"Well, I'm afraid you won't marry me if I tell you."

His eyes widened, but he drew her little closer to him.

"Is that so?" he asked.

"I—I am a somnambulist, John!"

Thereupon, after a long and puzzled pause, he said:—

"That's all right, darling. If there isn't a church of that kind in the village, we can get married at a registry office."

Inherited.

Nellie, whose grandfather began life as an office-boy and finished as a millionaire, was paid by her mother one penny a dozen for pins picked up from the carpet, to keep the baby from getting them.

"Nurse," said Nellie, as her stock of pennies increased, "do you know what I am going to do when I have sixpence?"

"No," answered the nurse.

"I am going to buy a packet of pins and scatter them over the floor, and then pick them up," replied the young financier, who was barely five years old.

The periods known as the seasons are determined astronomically by the apparent movement of the sun (the real movement of the earth) in the ecliptic, or its journey around the sun. The passage of the sun across the equator, bringing on days of greater length than the night, marks the vernal or spring equinox for the northern hemisphere, and the autumnal equinox for the southern hemisphere, the seasons in the two hemispheres being always reversed.

AN IDEAL TONIC FOR WEAK PEOPLE

Dr. Williams' Pink Pills Act Directly On the Blood and Nerves.

Food is as important to the sick person as medicine, more so in most cases. A badly chosen diet may retard recovery. In health the natural appetite is the best guide to follow; in sickness the appetite is often fickle and depraved.

Proper food and a good tonic will keep most people in good health. Dr. Williams' Pink Pills are the most popular tonic medicine in the world, harmless and certain in their action, which is to build up the blood and restore the vitality to the run-down system. For growing girls who become thin and pale, for pale, tired women, and for old people who fail in strength, Dr. Williams' Pink Pills are an ideal tonic. Thousands of people have testified to the health-giving qualities of Dr. Williams' Pink Pills, and in many homes they are the only medicine used. Among the homes in which the benefit of this medicine has been proved is that of Mr. E. A. Underwood, Kingston, Ont., who says:—"I have used Dr. Williams' Pink Pills with the most beneficial results. As the result of hard work I was very much run down, and my appetite was very poor. I got a supply of the pills which I used regularly for some weeks with the result that they restored me to my old time strength. They also proved a blessing to my daughter, who was in a very anaemic condition, and who seemed not to get more than temporary relief from any medicine until she took Dr. Williams' Pink Pills. She took the pills for about three months, and is now enjoying the best of health. For these reasons I can strongly recommend Dr. Williams' Pink Pills."

At the first sign that the blood is out of order take Dr. Williams' Pink Pills, and note the speedy improvement they make in the appetite, health and spirits. You can get these pills through any dealer in medicine or by mail at 50 cents a box or six boxes for $2.50 from The Dr. Williams' Medicine Co., Brockville, Ont.

Pass, Friend.

The new recruit, being a very promising young fellow, was put on guard after he had been a soldier only a week. He was given strict instructions not to let anybody pass until they gave the pass-word. The word chosen was "Efficiency."

He had been on duty about two hours when he was aroused from his reverie by the sound of footsteps approaching in the darkness. He challenged:—

"Halt! Who goes there?"

And a voice from the gloom replied:

"It's quite all right. It's your colonel."

"I'm sorry, sir. I can't let you pass without the pass-word."

"It's quite all right, I tell you. I'm your colonel."

"Well, I'm very sorry, sir, but I've got my orders, and you can't pass this 'ere tin-opener till you say 'Efficiency.'"

Not Taking Risks.

A Scotsman went to London for a holiday. Walking along one of the streets, he noticed a bald-headed chemist standing at his shop-door, and inquired if he had any hair-restorer.

"Yes, sir," said the chemist. "Step inside, please. Here is an article I can recommend. Testimonials from great men who have used it. It makes the hair grow in twenty-four hours."

"Aweel," said the Scot, "ye can gie the top o' yer head a rub wi it, and I'll look back the morn and see if ye're tellin' the truth."

The chemist returned the bottle to the shelf and kicked the errand boy for laughing.

What An Opportunity.

Two newsboys sat in a theatre gallery while "Hamlet" was being played. It was the first time they had seen a play, and they were quivering with excitement. In the last scene, after Hamlet had killed Laertas and the king, the queen had died of poison, and the "Moody Dane" of a poisoned wound, the younger of the lads could contain himself no longer. Turning to his chum of the streets, in rapturous tones he said, "Gosh, Bill, what a time for selling extras."

A Health-Building Food

Grape-Nuts

A blend of wheat and barley prepared to digest easily and make and keep people strong.

"There's a Reason"

Armed Cruiser Reconditioned

The latest addition to the great fleet of C.P.O.S. Steamships which ply between Canada and practically all the important ports of call in the world is the "Empress of France," before the war popularly known as the SS. "Alsatian" and one of the ocean greyhounds between Canada and Liverpool. The vessel has been reconditioned since the war ceased and recently completed her maiden trip to Quebec under her new name. Her interior arrangements and fittings will compare favorably with the great Leviathans in this respect. The "Empress of France" has a length of 600 ft.; beam 72 ft.; depth (to D deck) 54 ft. 6 in.; and a tonnage of 18,000 gross. A striking peculiarity is the cruiser's stern, which imparts a warlike appearance to the vessel. Her war record is one to be proud of.

The "Empress of France" as the SS. "Alsatian" was requisitioned for war purposes under Royal Proclamation immediately on her arrival at the port of Liverpool, midnight on the 6th of August, 1914. After completion of discharge, the entire removal of all passenger accommodation and other woodwork, she was armed with 8-6 in. guns, commissioned and manned by a naval crew under the command of Captain V. Phillimore, D.S.O., and was attached to the 10th Cruiser Squadron on northern patrol duty, sailing from Liverpool on August 15th, at which port she has been based during the entire period of her commission.

From August to December, 1914, she remained as above stated, but in December she was made Flag Ship of the Squadron to which she was attached, and Vice-Admiral Sir Dudley R. S. DeChair, K.C.B., M.V.O., hoisted his flag which flew up to March, 1916, when he was succeeded by Admiral Sir Reginald G. Tupper, K.C.B., C.V.O., who was succeeded in November, 1918, by Rear-Admiral C. W. Keighley Peach, under whose flag she terminated her commission as an Armed Cruiser.

The Squadron to which she was attached, and later became Flagship of, consisted of 24 vessels, the majority of which were Armed Mercantile Cruisers. The duties of the Squadron consisted of the stopping of vessels, boarding them and examining their papers, and should on examination they prove to be at all of a suspicious nature, a Naval Officer was placed in charge and they were taken into a United Kingdom port for closer examination. This similarly applied to any members of the passengers or crew, as each and everyone had to give a satisfactory explanation as to their nationality and business. Available records show that in all the Squadron intercepted some 10,000 vessels, but it is impossible to state how many of these proved to be engaged in work hostile to the Allies' interests.

In the early part of 1918, circumstances permitted of the 10th Cruiser Squadron being considerably reduced in numbers, and vessels so engaged being allocated to Convoy Protection Duty, the "Alsatian" figuring amongst the number and being stationed on the North Atlantic route in such capacity. While so engaged she escorted nine convoys of about 20 vessels each, carrying an estimated number of troops per convoy of 30,000, principally Americans.

While engaged on Convoy Escort duties the "Alsatian" also carried troops and cargo, the number of former per voyage being about 600, and the weight of cargo per voyage between 2,000 and 3,000 tons. She made her last voyage on Government Service in November, 1918, sailing from Liverpool on the 14th, and redocked at that port on December 11th, 1918, having steamed a total distance on Government Service of 266,741 miles and consumed 170,571 tons of coal.

On January 17th, 1919, she left for Glasgow, having been placed in the hands of her builders—Messrs. Beardmore & Co.—by the Admiralty for reconditioning, being redelivered to the C.P.O.S. at the Port of Liverpool on Thursday, September 25th, and sailed for Quebec on Friday, September 26th.

Captain Outram, her captain when war broke out, was given the rank of Commander R.N.R., and acted in that capacity, which was of an advisory nature, under both Vice-Admiral Sir Dudley R. S. De Chair, K.C.B., M.V.O., and Admiral Sir Reginald G. Tupper, K.C.B., C.V.O., and was granted the D.S.O. for services rendered, being succeeded by Captain Cook at the same time as Admiral Tupper was succeeded by Rear-Admiral C. W. Keighley Peach. Captain Cook was appointed Flag Captain, and granted a commission as Captain R.N.R., and now commands the vessel.

Poland Thickly Peopled.

Poland, which has been restored to its rightful owners, is a large and thickly peopled country. Its area is 182,958 square miles, and its population is 38,000,000, more than four times that of all Canada. There are 204 persons to each square mile. Not half the land is cultivated, and forests cover about a fifth of the area. Coal, iron, oil and some other minerals are found there. It is a republic, of which Paderewski, the great musician, is the first President.

Lloyd George's Reward.

A country yokel dropped in at an English tavern and overheard some conversation which led him to remark to the landlord, "So this is St. George's day, be it?"

"Yes," said the landlord, "and every Englishman should know it."

"Well, I be English, but blowed if I knowed they'd made 'im a saint," cackled the old gaffer, raising his glass. "'Ere's to you, David!"

Bear Fact.

"By gar, you think Pierre make fool talk!" exclaimed the French Canadian guide of a tourist. "I tell you that bear was the beegest Pierre ever seen. Sacre! He beeg as little mountain, and hees eyes burn in hees black face like two fire-coals. He jes' stan' thar by rock and look at me, and all the sap run out of my bones, and I got no more life in ole tree.

"Then bimeby he take step toward me, and my hair rise right up on my head, me, and I drop my gun and run up tree. I never know how I get up that tree, no. Bear he sit down at botton and wait for me. Cold? Sacre! I like to freeze. I stay there long time, oh, beeg long time, getting colder'n colder. I think pretty quick I drop off, but bear he kind of laugh, and I hang on little while longer yet. Wish I have my gun along me, but I ain't got; bear he almos' setting on it. I can't hold out no longer. What you think I do, eh?"

We waited patiently for him to go on, knowing well that the question was as much for rhetorical effect as because he desired an answer.

"By gar, I let out one great beeg yell, and drop off that limb onto bear's back and hang on. He so surprised he give beeg jump and roar and run. Gosh, how he run! I don't breathe once, twice before I see beeg cliff rise right up in front of us. That cliff two, maybe three miles from where we start. Bear he so scared he keep right on going, butt his head into cliff and drop down dead.

"Then I hear beeg yell, and look all around to see who calling me. Nobody there. Then I hear beeg roar, and, by gar, what you think, eh? That be echo. Yes, sir, we go so fas' we beat our own echo to that cliff."

THE FALL WEATHER HARD ON LITTLE ONES

Canadian fall weather is extremely hard on little ones. One day is warm and bright and the next wet and cold. These sudden changes bring on colds, cramps and colic and unless the baby's little stomach is kept right the result may be serious. There is nothing to equal Baby's Own Tablets in keeping the little ones well. They sweeten the stomach, regulate the bowels, break up colds and make baby thrive. The Tablets are sold by medicine dealers or by mail at 25 cents a box from The Dr. Williams' Medicine Co., Brockville, Ont.

By Way of Remembrance.

Grogan—"Oi hate to mintion it, Mrs. Casey, but your husband owed me tin dollars when he died."

The Widow—"Indade! Sure it's nice for ye to have something to raymimber him by."

Minard's Liniment Cures Distemper.

Apparatus has been invented by a Frenchman to compress air in a reservoir as doors are opened and use it to wind clocks.

Mother's Coughs and Colds Go Quickly

She cannot afford to be sick and neglect her household duties. At the first symptoms she prepares the way for quick recovery by the immediate use of Gray's Syrup—a household preparation of sixty years standing.

Mother always buys the Large Size

GRAY'S SYRUP of RED SPRUCE GUM

Montreal D. WATSON & CO. New York

A Dyspepsia Cure

M.D. advises: "Persons who suffer from severe indigestion and constipation can cure themselves by taking fifteen to thirty drops of Extract of Roots after each meal and at bedtime. This remedy is known as Mother Seigel's Curative Syrup in the drug trade." Get the genuine. 50c. and $1.00 Bottles.

WHEN NEURALGIA ATTACKS NERVES

Sloan's Liniment scatters the congestion and relieves pain

A little, applied *without rubbing,* will *penetrate* immediately and rest and soothe the nerves.

Sloan's Liniment is very effective in allaying external pains, strains, bruises, aches, stiff joints, sore muscles, lumbago, neuritis, sciatica, rheumatic twinges.

Keep a big bottle always on hand for family use. Made in Canada. Druggists everywhere.

35c, 70c, $1.40.

Sloan's Liniment Keep it handy

"SYRUP OF FIGS" CHILD'S LAXATIVE

Look at tongue! Remove poisons from little stomach, liver and bowels

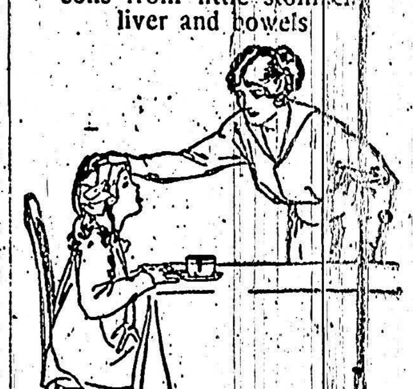

Accept "California" Syrup of Figs only—look for the name California on the package, then you are sure your child is having the best and most harmless laxative or physic for the little stomach, liver and bowels. Children love its delicious fruity taste. Full directions for child's dose on each bottle. Give it without fear.

Mother! You must say "California."

She Should Worry.

"Della," said Mrs. Barrows sternly, "I met that policeman to-day who sat in the kitchen with you so late last night. I took advantage of the opportunity to speak to him."

"Oh, go on now," replied Della with a smile. "Ye needn't think ye can make me wan bit jealous. I've ha' got him safe enough."

Minard's Liniment Co., Limited.

Gentlemen,—Last winter I received great benefit from the use of MINARD'S LINIMENT in a severe attack of LaGrippe, and I have frequently proved it to be very effective in cases of Inflammation.

Yours,

W. A. HUTCHINSON.

What He Learned.

Mrs. Styles—"Did your husband get any decorations in the war?"

Mrs. Myles—"No; but he learned how to cook."

Within a new electric flatiron is a fusible strip which melts if it becomes overheated and cuts off the current.

TORPEDOED

Don't blast your Liver and Bowels, but take "Cascarets."

You men and women who can't get feeling right—who have headache, coated tongue, bad taste and foul breath, dizziness, can't sleep, are bilious, nervous and upset, bothered with a sick, gassy, disordered stomach and colds.

Are you keeping your liver and bowels clean with Cascarets, or shocking your insides every few days with Calomel, Salts, Oil and violent pills?

Cascarets work while you sleep; they cleanse the stomach, remove the sour, undigested, fermenting food and foul gases; take the excess bile from the liver and carry out of the system all the constipated waste matter and poison in the bowels. Cascarets never gripe, sicken or cause inconvenience, and Cascarets cost so little too.

America's Pioneer Dog Remedies

Book on DOG DISEASES and How to Feed

Mailed Free to any address by the Author

H. Clay Glover Co., Inc. 118 West 31st Street, New York, U.S.A.

Classified Advertisements.

FOR SALE.

PAIR PRACTICALLY BLACK FOXES. Also twenty other pairs. Reid Bros., Bothwell, Ontario.

WANTED

RAW FURS. WHAT HAVE YOU? What price? Reid Bros., Bothwell, Ontario.

WANTED

FIRST CLASS GARAGE MAN. State experience and wages wanted. Reid Bros., Bothwell, Ont.

MISCELLANEOUS.

HENS WANTED ALIVE, 20 CENTS a pound, any size. I pay express within 200 miles of Toronto. No deduction for shrinkage. Samuel Lewis, 666 Dundas West, Toronto.

CANCER, TUMORS, LUMPS, ETC., internal and external, cured without pain by our home treatment. Write us before too late. Dr. Bellman Medical Co., Limited, Collingwood, Ont.

A Coming Financier.

"Guess I'll go into the parlor."

"No fun in there, only sis with her beau. What you wanter go in there fer?"

"I won't be long. He'll pay me a quarter to git out."

MONEY ORDERS.

The safe way to send money by mail is by Dominion Express Money Order.

Your Best.

Keep at your work,
And face the test;
Not oft will others
Beat your best.

Minard's Liniment Cures Garget in Cows.

"Heaven is not a place we get into by dying. It's a state that we realize by living."

LISTEN TO THIS! SAYS CORNS LIFT RIGHT OUT NOW

You reckless men and women who are pestered with corns and who have at least once a week invited an awful death from lockjaw or blood poison are now told by a Cincinnati authority to use a drug called freezone, which the moment a few drops are applied to any corn, the soreness is relieved and soon the entire corn, root and all, lifts out with the fingers.

It is a sticky ether compound which dries the moment it is applied and simply shrivels the corn without inflaming or even irritating the surrounding tissue or skin. It is claimed that a quarter of an ounce of freezone will cost very little at any of the drug stores, but is sufficient to rid one's feet of every hard or soft corn or callus.

You are further warned that cutting at a corn is a suicidal habit.

SINCE 1870 SHILOH 30 DROPS STOPS COUGHS

Ladies Perfume Your Skin With Cuticura Talcum

Antiseptic, prophylactic, deodorizing, fragrant and refreshing, Cuticura Talcum is an ideal face, skin, baby and dusting powder. Convenient and economical, takes the place of other perfumes for the person. A few grains sufficient. One of the indispensable Cuticura Toilet Trio for keeping the skin pure and sweet.

Cuticura Soap 25c, Ointment 25 and 50c, Talcum 25c, plus Canadian duty. Sold everywhere. For sample each free address "Cuticura, Dept. N, Boston, U.S.A."

ONLY TABLETS MARKED "BAYER" ARE ASPIRIN

Not Aspirin at All without the "Bayer Cross"

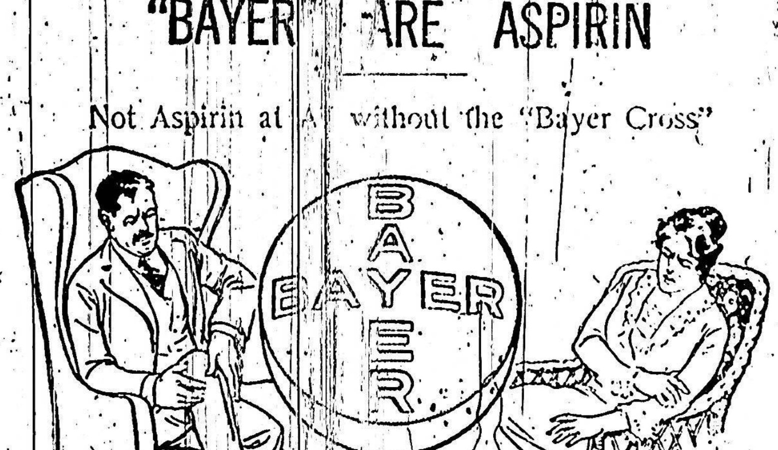

For Colds, Pain, Rheumatism, Aching Joints, Lumbago, Sciatica, Neuritis, and for Headache, Neuralgia, Toothache, Earache, take Aspirin marked with the name "Bayer" or you are not taking Aspirin at all.

Accept only "Bayer Tablets of Aspirin" in an unbroken "Bayer" package which contains complete directions. Then you are getting real Aspirin—the genuine Aspirin prescribed by physicians for over nineteen years. Now made in Canada.

Handy tin boxes containing 12 tablets cost but a few cents. Druggists also sell larger "Bayer" packages.

There is only one Aspirin—"Bayer"—You must say "Bayer"

Aspirin is the trade mark (registered in Canada) of Bayer Manufacture of Monoaceticacidester of Salicylicacid. While it is well known that Aspirin means Bayer manufacture, to assist the public against imitations, the Tablets of Bayer Company will be stamped with their general trade mark, the "Bayer Cross."