A new line of G.B.D. pipes to hand. We can't get many of these, so call early.

M. C. MORRIS
Barber and Tobacconist

Pure Lard, per lb. 40¢
Tea, per lb. 60¢
Nesbitt's, Markdale

Markdale Roller Mills

BUYING SPRING and FALL WHEAT
Spring Wheat flour, per bag $5.25
Pastry Flour $5.25
Will exchange flour for spring and fall wheat.
Feed in buyer's bag.

JOHN W. FORD

Full weight of tea in every package
RED ROSE TEA "is good tea"
Sold only in sealed packages

Cumming's Barber Shop
FOR FIRST-CLASS WORK
BEST OF TOILETS
R. S. Cumming.

FLESHERTON

(Special to The Standard.)

Women's Institute County Convention.---The annual convention of Grey County Women's Institute was held in the Presbyterian church, Flesherton, on Friday last and was well attended there being about three hundred and fifty present. The convention was marked by some very fine addresses and discussions and much business of importance was transacted. The afternoon session was opened with reading and prayer by Mrs. (Rev.) McVicar of Flesherton. Owing to sickness of the President the Vice-President, Mrs. Long, took the chair. Mrs. R. Beck, of Flesherton, welcomed the delegates in a few well chosen words and was replied to by Mrs. Bumstead, of Owen Sound. After the reading of the minutes the election of officers took place as follows:--Pres. Mrs. B. A. Carruthers, Kimberley. Vice-Pres., Mrs. J. W. Long, Chatsworth; Sec.-Treas., Mrs. J. Gardener, Owen Sound. Mrs. W. Buchanan, the representative speaker for Centre Grey, gave a very interesting paper on "Service". Miss Guildholme, representative speaker of the Department, gave two fine addresses which were enjoyed by all. Her subjects were, "Our privileges and responsibilities as Canadian women," and "A Square Deal". Mrs. Struthe, of Owen Sound, gave a ten minute talk on the Referendum which was very interesting. At the evening session Rev. A. McVicar, of Flesherton, presided and gave a good address. Mrs. Hunter, representative speaker of North Grey, gave an interesting paper on "Conditions as we find them and how to improve". Mrs. Gardener, County Secretary, gave a short talk on War Saving Stamps in which was good advice. Miss Guildholme gave her second address as before noted. During the evening Miss Freda Mitchell and Mrs. M. Wilson rendered solos, and Mrs. Blackburn, Miss Trimble, Dr. Murray and Mr. Holland gave a quartette, all of which were much enjoyed. A vote of thanks was tendered the retiring President and also to the ladies of Flesherton for their entertainment at the excellent tea served in the school room of the church. The session closed with the National Anthem.

Good preparation has been made for the grand reception here on Friday afternoon to the returned soldiers of the village and township.

East Grey Fair on the 25 and 26th already gives promise of being a record maker. The Directors are busy preparing for it, and for the concert have engaged splendid talent.

Duncan---VanDusen---A quiet marriage was solemnized at Walmer Rd. Baptist Church, Toronto, on Tuesday, September 9th, when Miss Celia G. VanDusen and Mr. Frank W. Duncan both of Flesherton, were joined in wedlock, the Rev. John McNeil, D. D., conducting the ceremony. The attendants were Miss Elsie Grant and Mr. C. C. Sproule. The young couple left immediately on their honeymoon to visit Detroit and other points in the United States. On their return they will settle in their cosy bungalow here. A large circle of friends wish them happiness and prosperity. Before her marriage the bride's numerous friends in Toronto showered her with many useful and beautiful gifts.

Mr. A. S. Thurston, of The Weekly Sun, Toronto, paid his parents a visit the end of last week.

Mrs. W. Dixon left on Monday to join her husband, again settled in Toronto.

Mr. and Mrs. F. Cairns and Mrs. McDonald attended the church reopening in Priceville on Sunday.

There has been an active movement in real estate here this summer which is being followed by building operations. Last week we reported a new addition to Mr. Armstrong's block for a post office. Mr. H. Down has now decided to commence work at once on a large two story block on the fire-swept corner which will greatly improve the village. The building will be fitted for a modern garage and other purposes. D. Dow is erecting a new residence which is now ready for shingling. The Baptist parsonage has been reshingled and Mr. Waller has erected a new stable. Mrs. McCallum has raised her residence and is having a new cellar with cement walls underneath. D. McLeod and T. Lever are doing the job. Mr. McLeod is also to move the building bought by Mr. Sproule last week. Mr. John Hales is fitting up the new offices for the Merchants Bank here and at Neylon. The entrance at the Methodist church is being reshingled.

At the fall opening meeting last week of the Methodist Young People's Society a reception was given the High School students which proved a very pleasant social function. Mr. W. Miller conducted a pleasing programme which included good addresses by the resident ministers.

An item too late for last week was that of an interesting event at the home of Mr. B. Wyatt, whose brother Richard, who enlisted for the war, where he was living in the West, was presented by his old friends with a gold watch, accompanied by an appropriate address. Mr. J.J. Brown made the presentation and Mr. W. J. Moore read the address. An enjoyable evening was spent.

The girl students of the High School here have organized an Athletic Society with officers as follows: Hon. Presidents, Miss Holmes and Miss Grow; President, Edith Consler; Vice-Pres., Evada Wilson; Sec.-Treas., Mayme McTavish; Representatives from Forms, 1, 2, 3, Adele Brogan, Stella Acheson, Katheline McVicar.

Ferris-Mead---The home of Mr. and Mrs. W. J. Meads, Durham Road, was the scene of a happy event on Wednesday, August 27th, when their daughter, Emma Margaret, was married to Mr. J. Ferris, of Toronto. The family pastor, Rev. C. S. Jones, of Priceville, conducted the ceremony.

At a meeting in the interests of the Upper Canada Bible Society here held in the Baptist church last week it was resolved to hold the annual meeting in the same place on Monday evening, the 24th inst., when Mr. J. Gibson, General Secretary, Toronto, will be present to give an address.

Born---At Rock Mills, on Wednesday, September 11th, to Mr. and Mrs. Geo. Johnson, a son.

Miss Bessie McVicar, Miss Elsie Caswell and Miss Victoria McMillan, recent student of the High School here, have gone to Normal School, the former at North Bay and the two latter at Hamilton.

Wellwood--McLeod--A quiet marriage took place in Toronto on September 3rd, when Miss Alice McLeod, daughter of Mrs. D. McLeod, of this place, became the bride of Mr. W. J. Wellwood, of Dundalk. Rev. Geo. Waddell, pastor of Parliament Street Methodist Church, performed the nuptials.

Mr. and Mrs. Alfred Harrison, son and mother, of Irving, N.Y., on a motoring tour in Ontario, visited relatives here and at Owen Sound recently.

Miss Mabee is visiting friends in Toronto this week.

Miss Mable Binnie, of Weyburn, Sask., visited her sister, Mrs. W. J. Boyd last week.

Mr. Jas. Harrison holidayed with relatives at Irving, N.Y. His aunt, Mrs. Ward Harrison, who spent a month with relatives and old friends here, accompanied him to her home.

Mr. Alf. Harrison and son, Ward, motored to Owen Sound last week to visit friends and take in the Fair.

Mr. W. J. Caswell attended the funeral of his sister at Lucknow.

Born---On Thursday, September 11, to Mr. and Mrs. Geo. Waller, a son.

Mr. T. Bentham motored Mrs. Quigg and daughters, Mrs. Mary Stewart, Mrs. Archie Stewart and Mrs. Wurts to Harriston on Friday to spend the week end with the latter's sister and brother.

Mr. R. W. Paton, South Line, is acting as judge of live stock at fall fairs in Simcoe county this week.

Mr. J. S. Wilson, of Hanover, Revising Officer in South Grey, was here on Friday last for the purpose of hearing complaints and appeals on the Voters Lists for Flesherton and Artemesia.

Mr. W. J. Bellamy, village and township clerk, has moved his office to W. L. Wright's block in the corner apartment.

Mrs. Harker, of Hamilton, is visiting her sister, Mrs. (Rev.) Belfry, and on Sunday morning at the Methodist church service filled her in a very sweetly rendered duet.

Mrs. Passmore, of Emsdale, and nephew, Mervyn Osborne, of Collingwood, visited her sister, Mrs. W. J. Bellamy, over the weekend.

Mr. and Mrs. Spackman, of Thornbury, were weekend visitors with Dr. and Mrs. Murray.

Mr. and Mrs. McTavish, Stewart, Mayme and Cecil motored to Stratford on Saturday to visit Harry Stewart and family.

Mrs. W. G. Pickell, recently returned from visiting relatives at Winnipeg and New York, is visiting Mrs. W. Trimble and other old friends here.

Mr. and Mrs. John Caswell and Mr. and Mrs. Edgar, of Palmerston, visited Mr. and Mrs. Frank Thompson over the weekend.

Mr. Jim Wilson is home from Toronto on a holiday.

Mr. Jos. Dinwoodie and family, who have been visiting here, leave on Tuesday in their car for their home in California and expect to make the trip in fifteen days.

Mrs. Lewis Pedlar of Rochester, N.Y., visited over the weekend with her husband's mother, Mrs. Pedlar here.

Mr. Thos. Bulmer, who was visiting at Mr. Wm. Heard's, Toronto Line, had the misfortune to fall on Friday last and fracture a bone in his arm at the elbow. Dr. Henry attended to the injury.

PILES Do not suffer another day with Itching, Bleeding, or Protruding Piles. No surgical operation required. Dr. Chase's Ointment will relieve you at once and as certainly cure you. 60c. a box; all dealers, or Edmanson, Bates & Co., Limited, Toronto. Sample box free if you mention this paper and enclose 2c. stamp to pay postage.

GENUINE ASPIRIN HAS "BAYER CROSS"

Tablets without "Bayer Cross" are not Aspirin at all

BAYER

Get genuine "Bayer Tablets of Aspirin" in a "Bayer" package, plainly marked with the safety "Bayer Cross."

Genuine "Bayer Tablets of Aspirin" are now made in Canada by a Canadian Company. No German interest whatever, all rights being purchased from the United States Government.

During the war, acid imitations were sold as Aspirin in pill boxes and various other containers. The "Bayer Cross" is your only way of knowing that you are getting genuine Aspirin, proved safe by millions for Headache, Neuralgia, Colds, Rheumatism, Lumbago, Neuritis, and for Pain generally.

Handy tin boxes of 12 tablets—also larger sized "Bayer" packages can be had at drug stores.

Aspirin is the trade mark (registered in Canada) of Bayer Manufacture of Monoaceticacidester of Salicylicacid.

You May Be Skeptical

About What Dr. Chase's Nerve Food Will Do for You, But Here is the Evidence.

When the blood gets thin and watery, when the nerves become weak and exhausted, when your vitality is run down and you feel weak and tired it is because nourishment is lacking.

You may be eating as usual but your digestive system fails to obtain from the food you eat the elements from which new blood and nerve force is created.

Because Dr. Chase's Nerve Food supplies this element to the blood and nerves it is the most successful of restoratives.

While personal experience with a medical treatment is the only absolute proof that it will benefit you still we are all similarly constituted and what will help one will help another under similar conditions.

This is why it is so interesting to read the experience of other people, and many will find in this letter their own conditions described.

Mrs. Thomas Williamson, Picton, Ont., writes: "For the last twenty years I have had trouble with my nerves. I suffered from sleeplessness, and, of course, my system was often in a run down condition from nervousness. At different times when I would have severe attacks, I was under the doctor's care, but this only gave me temporary relief. Twice I was to a sanitarium in Toronto, where I secured some relief at the time. This past summer I suffered from another nervous breakdown, and it was then that I commenced using Dr. Chase's Nerve Food. I took a treatment of this medicine and can now get up in the morning and do my work, which was something I could not do previously, because I used to get strangely confused. My appetite is good, and I can sleep well, too. Generally speaking, I am so much better that I am proud of my improvement. I cannot speak too highly of the splendid results I have secured through the use of Dr. Chase's Nerve Food."

Dr. Chase's Nerve Food, 50 cents a box, a full treatment of 6 boxes for $2.75, at all dealers, or Edmanson, Bates & Co., Limited, Toronto.

held by them.

AND FURTHER TAKE NOTICE that after such last mentioned date the said administratrix will proceed to distribute the assets of the deceased among the parties entitled thereto, having regard only to the claims of which she shall then have notice, and that the said administratrix will not be liable for the said assets or any part thereof to any person or persons of whose claim notice shall not have been received by her at the time of such distribution. [16-18

Dated 15th day of September A.D. '19

WRIGHT & TELFORD
Solicitors for the Administratrix

NOTICE TO CREDITORS

IN THE MATTER OF THE ESTATE OF ROBT. JAMES WILEY, LATE OF THE TOWNSHIP OF EUPHRASIA IN THE COUNTY OF GREY, FARMER, DECEASED.

Notice is hereby given, pursuant to The Trustee Act, and amendments thereto that all creditors and others having claims against the estate of the said Robert James Wiley, who died on or about the Twenty-seventh day of June A.D. 1913, are required on or before the Eighteenth day of October A.D. 1919 to send by post prepaid, or deliver to Messrs Wright & Telford of the Town of Owen Sound, Solicitors for the Administratrix of the estate of the said Robert James Wiley, deceased, their Christian and surnames, addresses and descriptions, the full particulars of their claims, the statement of their accounts, and the nature of the securities, if any, held by them.

AND FURTHER TAKE NOTICE that after such last mentioned date the said administratrix will proceed to distribute the assets of the deceased among the parties entitled thereto, having regard only to the claims of which she shall then have notice, and that the said administratrix will not be liable for the said assets or any part thereof to any person or persons of whose claim notice shall not have been received by her at the time of such distribution.

LUCAS, RANEY & HENRY
Solicitors for the said Administratrix
Dated at Markdale this 8th day of September A.D. 1919. 16-18

NOTICE TO CREDITORS

In the Matter of the Estate of Hugh McGann, late of the Township of Holland in County of Grey, Farmer, Deceased.

Notice is hereby given, pursuant to Sec. 56 of the Trustees Act, R. S. O. 1914, Chap. 121, that all creditors and others having claims or demands against the estate of the said Hugh McGann, who died on or about the 21st of August 1919, at the Township of Holland in County of Grey, are required on or before the 30th day of September A.D. 1919 to send by post, prepaid, or deliver to Lucas, Raney & Henry, Solicitors for the Administratrix of the estate of the said deceased, their Christian names and surnames, addresses and descriptions, the full particulars, in writing, of their claims, a statement of their accounts and the nature of the security, if any, held by them.

AND take notice that after such last mentioned date the Administratrix will proceed to distribute the assets of the said deceased among the parties entitled thereto, having regard only to the claims of which it shall then have notice, and that the Administratrix will not be liable for the said assets or any part thereof to any person or persons of whose claim notice shall not have been received by it at the time of such distribution.

LUCAS, RANEY & HENRY
Solicitors for the said Administratrix
Dated at Markdale this 8th day of September A.D. 1919. 16-18

25 YEARS AGO.

Items of General Interest Taken from The Standard Files of September 13th, 1894.

Roch Marier bought twenty horses on Monday.

Owen Sound and Allenford stage has been discarded as a result of the opening of the Park Head branch of the G. T. R.

The Meaford Monitor suffered loss last week on account of fire in an adjacent building.

Glenelg Fall Exhibition in Markdale September 20th and 21st.

Wheat is now worth 55 cents a bushel in Markdale, which is above Toronto market.

Traverston---Mr. Jacques has sold the "Falls" property to Mr. Falkingham for $1200. Mr. John Whittaker and Master Hardy paid a visit to friends here on Sunday.

--September 20th--

Mr. J. H. Hull made 500 apple barrels last week.

Grain is now coming to market freely.

The Manitoba wheat crop this season will be close to twenty-five million bushels.

LIFT CORNS OR CALLUSES OFF

Doesn't hurt! Lift any corn or callus off with fingers

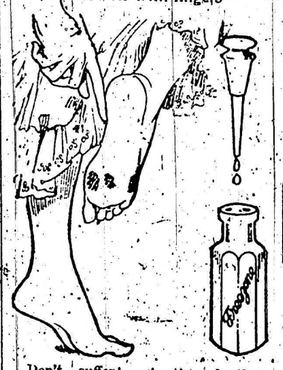

Don't suffer! A tiny bottle of Freezone costs but a few cents at any drug store. Apply a few drops on the corns, calluses and "hard skin" on bottom of feet, then lift them off.

When Freezone removes corns from the toes or calluses from the bottom of feet, the skin beneath is left pink and healthy and never sore, tender or irritated.

99% EFFICIENT

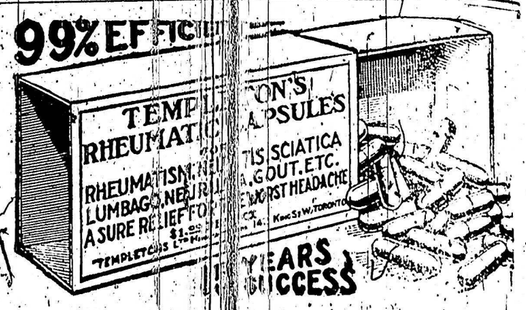

"Good health is priceless."
If you suffer from Rheumatic afflictions T.R.C.'s will relieve your condition and remove both pain and disease.

Ask your druggist or write us for booklet
(Templetons, 142 King St. W., Toronto.)
Sole Agent for Markdale

DAYLIGHT FOR THE PLANT

YOU [illegible] artificial light in your Filled Lamps [illegible] water in the [illegible] room, away from windows, [illegible] work and as near as the work [illegible] window.

HYDRO Gas Filled Lamps are an improvement over daylight, as the [illegible] over the central lamp. That's why factory [illegible] efficiently by the use of HYDRO [illegible]

The guarantee of Hydro Electric Power Commission [illegible] every HYDRO Gas Filled Lamp [illegible] ment is tested [illegible] parts in the laboratory [illegible] the Commission [illegible] tests are for [illegible] current consumption, life and mechanical perfection.

Will you call at the Hydro Shop and let us show you a practical demonstration of the HYDRO Gas Filled Lamp.

HYDRO ELECTRIC POWER COMMISSION OF ONTARIO

FOR SALE BY
Hydro Electric Department
Hydro Shop.
ASK FOR THE HYDRO MAN

HYDRO
Gas Filled Lamps

DATES OF FALL FAIRS

—1919—

MARKDALE	Oct. 8
Barrie	Sept. 24
Beeton	Oct. 8
Bothwell's Corners	Sept. 11
Chatsworth	Oct. 10
Cookstown	Sept. 27
Dundalk	Oct. 2
Durham	Sept. 30
Elmvale	Oct. 1
Feversham	Sept. 30
FLESHERTON	Sept. 1
Hanover	Sept. 26
Kilsyth	Oct. 26
Lion's Head	Oct. 3
MEAFORD	Sept. 27
Priceville	Oct. 3
ROCKLYN	Oct. 3
Shelburne	Sept. 24
Tara	Sept. 31
Walters Falls	Sept. 24
Wiarton	Sept. 24

Markdale Market

(Corrected each Wednesday)

Butter	.44
Eggs	.50
Oats	.85
Barley	1.15
Peas	2.25
Hogs	$17.50

VOTERS' LIST, 1919

Municipality of Euphrasia.

Notice is hereby given that I have transmitted to the clerk of the Municipality of Euphrasia, County of Grey, the Voters' List of said Municipality, required by law to be transmitted to the said Clerk, and that such list was made, and I have transmitted the same accordingly.

Assessment Roll of the said Municipality to be used at the next municipal election in the said Municipality.

Members of the Council will be elected by the said list.

Copies of the said list may be seen at my office, Rocklyn, on the 3rd day of August, 1919, and I will be there for the purpose of hearing complaints and appeals upon all matters relating to the said voters to take place on the 24th day of August, 1919, at 10 o'clock a.m., when and where all persons interested may attend and have any omissions or errors corrected according to law.

Dated this 12th day of August, 1919.

N. D. CURRY, Clerk.

Any amount of money to lend on mortgage security at the lowest rate of interest. Expenses low. No fines. Properties valued personally. No waiting for convenience of inspectors. W. L. Young, Markdale, Appraiser for Canada Permanent Loan Company