LOOK, MEN

A Fine Worsted Suit in this style

for $18.00

This suit is designed in the most popular model of the season,

The Standard Three-button Sack

from a fine, smooth finish worsted cloth. The coat is hand-tailored throughout, and the trimmings are of a very fine quality. The trousers have five pockets and belt loops, and we finish the bottoms to your exact measure, with cuffs or without.

I recommend this suit to you as the best value in the trade to-day. It will pay you to see it before you buy.

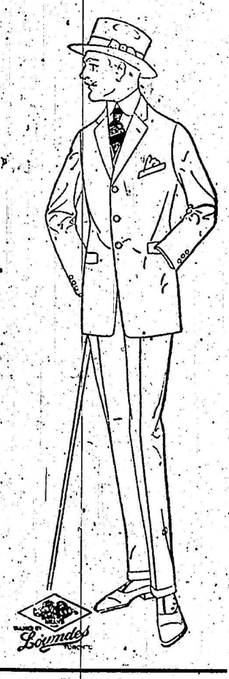

Other suits at
$8, $10, $12, $15 and $22

Fall Overcoats and Raincoats at prices to suit any purse.

THOMPSON'S

"House of Value"

MARKDALE FALL FAIR PRIZE LIST.

Heavy Draft Horses, Registered

Brood mare—1st, Jarvis Henry; 2nd, Alf. Dunlop; Spring colt—1st, Jarvis Henry; 2nd, Alf. Dunlop; One-year-old filly—1st, Jarvis Henry; Team—1st, J. A. Halbert.

Heavy Draft.

Two-year-old gelding or filly—1st, W. J. Walker; 2nd, Jos. Hawken; Team in harness—J. A. Halbert.

Agricultural

Brood mare—1st, Herb. Purvis; 2nd, Wes. Bradey; Spring colt—1st, Herb. Purvis, 2nd, W. J. Baker; One-year-old gelding or filly—1st, Geo. Sewell; 2nd, J. L. Irving; Two-year-old gelding or filly—1st, Geo. Sewell; 2nd, J. I. Graham; Team in harness—1st, Jos. Hawken, 2nd W. J. Baker; Yeld mare—1st and 3rd J. A. Halbert, 2nd Jarvis Henry; 5 best heavy horses owned by exhibitor—J. A. Halbert.

General Purpose

Brood mare—1st, Isaac Smith; 2nd John Fitzsimmons; Spring colt—1st A. McInnis, 2nd Isaac Smith; 2 year old gelding or filly—1st W.J. Baker; 2nd, S. H. Wright; One-year-old gelding of filly—1st and 2nd. J.L. Irving; Team in harness—1st, Roy Lyons, 2nd Jos. Moran.

Carriage

Brood mare—1st Lundy Johnston; Spring colt—1st Lundy Johnston; One-year-old gelding or filly—1st. T. L. Mercer; Two-year-old gelding or filly—1st. Thos. Flynn; 2nd, T. L. Mercer; Single Driver—1st, Isaac Smith; 2nd, H. A. Reid; Team—1st. Thos. Findlay; 2nd Wm. Parks.

Roadsters

Brood mare—1st Wilfred Fawcett; 2nd J. R. Aitken; Spring colt—1st Wilfred Fawcett, 2nd J. R. Aitken; One-year-old gelding or filly—1st J. L. Irving; Two-year-old gelding or filly—1st Wm. Patton, 2nd Wm. Swanton; Single driver—1st Wm. Swanton, M. Cook; Team—Allan Findlay; Lady driver—Thos. Findlay, S. W. Squire; Saddle horse—J. F. Davis, Wilfred Fawcett; Best halter-broke colt—J. L. Irving, Wilfred Fawcett.

Shorthorn Cattle

Bull, aged—1st T. L. Mercer, 2nd Frank Taylor; Bull, one year—1st T.L. Mercer; Bull calf—1st and 2nd—T. L. Mercer; Cow—1st and 2nd T. L. Mercer; Heifer, 2 years old—1st and 2ndT. L. Mercer; Heifer, 1 year old—1st F. Curry, 2nd T. L. Mercer; Heifer calf—1st and 2nd Frank Taylor; Herd—T. L. Mercer.

Grade

Cow, beef type—1st Foster Myers, 2nd H. McFadden; Two-year-old heifer—1st F. Curry, 2nd H. McFadden; Heifer calf—1st Thos. Freeman, 2nd H. McFadden; Fat steer or heifer—Frank Taylor.

Herefords

T. L. Mercer won all prizes.

Canadian Banker's Competition

Calf fed or exhibited by boy under 17 years—1st Fred Taylor, 2nd Roy Freeman, 3rd Elgin McFadden.

Jerseys

W. J. Shepherdson won all prizes.

Holsteins

J. F. Davis won all prizes.

Bankers' Competition—Calf—1st, Fred Taylor, 2nd Roy Freeman, 3rd Elgin McFadden.

Sheep

Leicesters—J. H. Nicholls won all prizes.

Shropshire—Jno. Buskin won all prizes.

Oxford Downs—Wm. Patton won all prizes.

Lincoln—J. H. Nicholl won all prizes.

Swine

Berkshire—W. J. Shepherdson—four firsts and two seconds.

Yorkshire—W. J. Shepherdson—four firsts and one second.

Tamworth—W. J. Shepherdson—three firsts and one second.

Poultry

Brown Leghorn—H. Mercer all prizes.

White Leghorn cock—1st H. Mercer, 2nd Jacob Holley; H. Mercer won all other prizes.

Buff Orpington—Thos. Elliott all prizes.

Barred Rock—H. Mercer all prizes.

Rhode Island Red—R. Dunlop all prizes.

White Wyandotte—H. Mercer all prizes.

Geese, white—Thos. Elliot all prizes.

Geese, white, chick, male—1st Alf. Dunlop, 2nd Thos. Elliott; Thos. Elliott won all other prizes.

Duck, white, male—1st Angus McInnis; Duck, white, aged, female—1st Angus McInnis; Duck, white, chick, male—1st Alf. Dunlop, 2nd Angus McInnis; Duck, white, chick male—1st Alf. Dunlop, 2nd Angus McInnis; Colored aged male—1st A. L. Walker, 2nd Angus McInnis; Duck colored aged female—1st A. L. Walker, 2nd Angus McInnis; Duck color-chick male—1st and 2nd—Wm. McLoughry; Duck colored, chick, female—1st and 2nd Wm. McLoughry; Turkeys—Wm. Ward all firsts and Thos. Elliott all seconds. Pair Minorcas—1st H. Mercer.

Grain and Seeds

Fall wheat—1st C. Atkinson; Spring wheat—1st J. I. Graham; Barley—1st Miss B. Quinton, 2nd W. McLoughry; Oats—1st C. Atkinson, 2nd Miss B. Quinton; Peas (large)—1st C. Atkinson; Peas, (small)—1st C. Atkinson, 2nd Wm. McLoughry; Oats (Field Crop Competition)—Wm. McLoughry; Corn, yellow braided—J.J. Johnston; Corn, white braided—1st Wm. Ellis, 2nd J. I. Graham; White beans, (large)—1st Mrs. J. G. Ferris, 2nd Wm. McLoughry; White beans, (small)—1st Mrs. J. G. Ferris, 2nd Wm. Ward; Colored beans—1st J.B. Thibaudeau, 2nd Wm. McLoughry; Ensilage corn—1st J. I. Graham, 2nd J. J. Johnston.

Vegetables

Turnip beets—1st J. Holley, sr., 2nd Wm. McLoughry; Blood beets—1st J. J. Johnston, 2nd William McLoughry; Table carrots—1st John B. Thibaudeau, 2nd William McLoughry; Parsnips—1st Wm. McLoughry, 2nd D. Foster; Celery—1st Wm. McLoughry, 2nd L. A. Fisher; Tomatoes (red)—1st W. McLoughry, 2nd D. Foster; Tomatoes (yellow)—1st D. Foster, 2nd L. A. Fisher; Onions (yellow) 1st J. Holley, 2nd Geo. Sewell; Onions (silver skin)—1st L. A. Fisher, 2nd Wm. McLoughry; Onions (red)—J. Holley; Onions (dutch sets) 1st E. Davis, 2nd C. W. Bowler; Onions, (potato)—1st J. Holley, 2nd C. W. Bowler; Cabbage (winningsteed)—1st Wm. McLoughry, 2nd J. J. Johnston; Cabbage (A.O.K.)—1st Wm. McLoughry, 2nd J. J. Johnston; Cabbage (red)—L. A. Fisher; Cauliflower—2nd Wm. Ellis; Vegetable marrow—1st Wm. McLoughry, 2nd J. I. Graham; Citrons—C. Atkinson; Cucumbers (long)—1st J. B. Thibaudeau, 2nd Geo. Sewell; Cucumbers, (pickling)—1st Geo. Sewell, 2nd L. A. Fisher; Squash (Hubbard)—1st J. I. Graham, 2nd L. A. Fisher.

Roots

Potatoes (Empire State) 1st Wm. McLoughry, 2nd J. J. Johnston; potatoes (white elephant)—1st C. Atkinson, 2nd J. Holley; Potatoes, (Rural New Yorker) J. J. Johnston; Potatoes (Deleware)—J.J. Johnston; Potatoes (A.O.K. named)—1st Angus McInnis, 2nd J. Holley; Potatoes (Davies Warrior)—2nd D. Foster; Swede turnips—1st Wm. McLoughry, 2nd D. Foster; Turnips (A.O.K.)—1st Wm. McLoughry, 2nd L. A. Fisher; Mangolds (long red)—1st Wm. McLoughry; Mangold, (Intermediate)—1st Wm. McLoughry; Mangolds (Sugar)—1st T. S. Sproule, 2nd Wm. McLoughry; Mangolds (Globe)—2nd J. I. Graham; Field carrots—1st H. D. McLoughry, 2nd Wm. McLoughry; Squash, large—1st W. Ellis, 2nd J. J. Johnston; Pumpkin, (large)—1st Geo. Sewell, 2nd C. Atkinson.

Fruit

Collection apples—1st J. I. Graham, Mrs. R. H. Lawrence; Baldwin apples—1st J. I. Graham, 2nd Mrs. Bumstead; Spy apples—1st Mrs. R. H. Lawrence, 2nd J. I. Graham; King apples—1st J. I. Graham, 2nd Mrs. R. H. Lawrence; McIntosh—2nd J. I. Graham; Snow—1st Mrs. Lawrence, 2nd J. I. Graham; Wealthy—1st J. I. Graham; Duchess—Mrs. Lawrence, 2nd Mrs. J. I. Graham; Gravenstein—1st Mrs. Lawrence; Golden Russett—1st Mrs. Lawrence, 2nd Mrs. Bumstead; Alexander apples—1st Miss Bumstead, 2nd A. L. Walker; St. Lawrence—1st D. Foster, 2nd Mrs. Lawrence; R. I. Greening—1st J. I. Graham, 2nd Mrs. Lawrence; Ben Davis—1st J. I. Graham, 2nd Miss Bumstead; Ribstone—1st J. I. Graham; Blenheim—1st J. I. Graham; Ontario—Mrs. Lawrence, 2nd Miss Bumstead; Talman—1st J. I. Graham, 2nd D. Foster; Cranberry—1st J. I. Graham; Stark—1st J. I. Graham; crab apples (Hyslop)—Miss Bumstead; Crab apples (Transcendent)—Mrs. Lawrence; Pears (Bartlett)—Miss Bumstead, J. I. Graham; Collection plums—1st Miss Bumstead, 2nd J. I. Graham; Brown Bros. Special (box of apples)—J. I. Graham.

Dairy, Etc.

30 lb tub butter—1st C. Atkinson, 2nd J. J. Johnston; 15 lb crock of butter—1st Wm. J. Ward, 2nd L. A. Fisher; 5 lb prints butter—1st Wm. McLoughry, 2nd Miss Bumstead; 5 lbs. homemade cheese—1st L. A. Fisher.

Bread and Pastry

Homemade bread—1st Wm. McLoughry, 2nd J. B. Thibaudeau, 3rd Mrs. J. G. Ferris; Buns, (plain)—1st Wm. McLoughry, 2nd Mrs. James Leggate; Buns, (fancy)—1st Wm. McLoughry, 2nd D. Foster; Fruit cake—1st D. Foster, 2nd L. A. Fisher; Fancy decorated cake—1st Thos. Elliott, 2nd D. Foster; Jelly cake—1st J. B. Thibaudeau, 2nd L. A. Fisher; Marble cake—1st Thos. Elliott, 2nd Wm. McLoughry; Ginger bread—1st Mrs. J. G. Ferris, 2nd Thos. Elliott; Nut bread—1st Wm. McLoughry, 2nd Miss Quinton; Dough nuts—1st Mrs. J. G. Ferris, 2nd L. A. Fisher; Cream puffs—1st Thos. Elliott, 2nd Wm. McLoughry; Jelly Roll—1st Thos. Elliott, 2nd Mrs. J. G. Ferris; Tea biscuits—1st Mrs. J. G. Ferris, 2nd Miss Quinton; Cookies—1st Mrs. J. G. Ferris, 2nd L. A. Fisher; Fancy chocolate cake—1st Thos. Elliott, 2nd Wm. McLoughry; Apple pie—1st L. A. Fisher, 2nd A. L. Walker; Pumpkin pie—Wm. McLoughry, 2nd J. B. Thibaudeau; Custard—1st. A. L. Walker, 2nd L. A. Fisher; Lemon—1st A. L. Walker, 2nd J. B. Thibaudeau; Cream—Wm. McLoughry; Tarts—Mrs. J. G. Ferris, 2nd Wm. McLoughry.

Canned Fruit and Pickles

Pears in gems—1st C. Atkinson; Crabapple jelly—1st Wm. McLoughry, 2nd C. Atkinson; Canned Cherries—1st Mrs. J. G. Ferris, 2nd Miss Quinton; Canned plums—1st J. J. Johnston, 2nd C. Atkinson; Collection canned fruit—1st Mrs. J. G. Ferris; Pickles (mixed)—1st J. J. Johnston, 2nd Mrs. J. G. Ferris; Maples Syrup—1st Wm. McLoughry, 2nd D. Foster; Honey, (ext.)—1st H. D. McLoughry, 2nd L. A. Fisher; Comb honey—1st W. J. Hamilton; Maple sugar—1st C. Atkinson, Wm. McLoughry.

Horticulture

Collection House plants—Mrs. J.G. Ferris; Collection foliage plants—1st J. B. Thibaudeau, 2nd Mrs. J. G. Ferris; Begonia—1st Mrs. J. G. Ferris, 2nd J. Holley; Red Begonia—1st D. Foster; Lily—1st Wm. McLoughry, 2nd Thos. Elliott; Cactus—1st A. L. Walker, 2nd Mrs. J. G. Ferris; House fern—1st Mrs. J. G. Ferris; Hanging basket—J. B. Thibaudeau, Mrs. J. G. Ferris; Hydrangia—C. W. Bowler; Collection Sweet peas—E. Davis, Mrs. J. G. Ferris; Collection Asters—E. Davis, Mrs. J. G. Ferris; Collection cut flowers—Mrs. J. G. Ferris, E. Davis; Table boquet—Mrs. J. G. Ferris, E. Davis.

Fine Arts

Crayon drawing—J. H. Dundas, Mrs. C. Martin; Pencil drawing—L. A. Fisher, C. Atkinson; Oil painting—J. J. Johnston, Miss Bumstead; Painting on china—G. S. Dundas; Collection paintings—Miss Bumstead J. J. Johnston.

Ladies' Work

Bed quilt patchwork cotton—Mrs. C. Martin, J. Holley; Bed quilt patchwork silk—Thos. Elliott; Bed quilt Patchwork log cabin—Thos. Elliott; Bed sheet emb.—Miss Bumstead, Thos. Elliott; Pillow slips emb.—Miss Bumstead, Jno. Hannah; Pillow slips, A.O.K.—Miss Quinton, Jno. Hannah; Towels emb.—Thos. Elliott, Miss Bumstead; Towels—A.O.K.—Miss Quinton, Thos. Elliott; Day slips—Miss Quinton, C. W. Bowler; Fancy pin cushion emb.—Miss Bumstead, J. J. Johnston; Child's dress—Mrs. Jno. Hopkins, Miss Bumstead; Corset cover emb.—Jno. Hannah, Thos. Elliott; Corset cover, A. O. K.—Jno. Hannah, Thos. Elliott; Lady's fancy apron—Thos. Elliott, Miss Quinton; Sofa pillow emb.—Jno. Hannah, Miss Quinton; Sofa pillow, A.O.K.—Mrs. Lawrence, Mrs. Hopkins; Sofa pillow, washable—Miss Quinton, Miss Bumstead; Tea cosy, emb.—J. J. Johnston, J. B. Thibaudeau; Tray cloth, emb.—Miss Quinton, Jno. Hannah; Tray cloth, A.O.K.—W. J. Hamilton, D. Foster; Table centre emb. cotton—Jno. Hannah, Miss Quinton; Table centre, emb. eyelet—Mrs. John Hopkins, Miss Bumstead; Table centre, A.O.K.—Mrs. John Hopkins, Thos. Elliott; After cloth—Miss Bumstead, Mrs. Jas. Hopkins; Coll. Doylies—Miss Quinton, Thos. Elliott; Five o'clock tea cloth—Jno. Hannah, Miss Bumstead; Cornation braid work—Miss Quinton, Jno. Hannah; Fancy night gown—H. McFadden, T. Elliott; Braiding A.O.K.—Miss Quinton, T. Elliott; Honiton Lace—Miss Bumstead; Tatting—Mrs. Josephine Irvine, W. McLoughry; Knit edging—Miss M. Hopkins; Irish crochet—Miss Bumstead; Filet chochet—Mrs. Hopkins, Mrs. Lawrence; Crochet in cotton—C. W. Bowler, Mrs. Lawrence; Crochet in wool—Thos. Elliott, Mrs. C. Martin; Modern cross stitch—Mrs. Hopkins; Emb. in silk—Miss Bumstead; Emb. in Hediko—Jno. Hannah; Emb. in punched—John Hannah, Miss Quinton; Emb. in Rambler rose—Miss Quinton, Miss Bumstead; French Knot—J. J. Johnston, Miss Bumstead; Emb. in eyelet—Mrs. Hopkins, J. J. Johnston; Emb. in clover—Miss Bumstead; Work bag—C. W. Bowler, Thos. Elliott; Drawn work—Miss Bumstead, Mrs. Hopkins; Handmade curtains—Jno. Hannah, Mrs. Hopkins; Bed Room slippers—Thos. Elliott, Mrs. Lawrence; Fancy wool socks—J.J. Johnston, C. Atkinson; Plain wool socks—Mrs. Hopkins, C. Atkinson; Best darned sock—L. A. Fisher; Fancy wool mitts—L. A. Fisher, J. J. Johnston; Plain wool mitts—Wm. McLoughry, D. Foster; Hooked mat, (rag)—Mrs. Hopkins, C. Atkinson; Hooked mat (yarn)—C. Atkinson, Mrs. Hopkins; Collection articles for bedroom—Thos. Elliott, Miss Quinton; Collection fancy work—Miss Quinton, Miss Bumstead.

THICK, GLOSSY HAIR FREE FROM DANDRUFF

Girls! Try it! Hair gets soft, fluffy and beautiful—Get a 25 cent bottle of Danderine.

If you care for heavy hair that glistens with beauty and is radiant with life; has an incomparable softness and is fluffy and lustrous, try Danderine.

Just one application doubles the beauty of your hair, besides it immediately dissolves every particle of dandruff. You can not have nice heavy, healthy hair if you have dandruff. This destructive scurf robs the hair of its lustre, its strength and its very life, and if not overcome it produces a feverishness and itching of the scalp; the hair roots famish, loosen and die; then the hair falls out fast. Surely get a 25-cent bottle of Knowlton's Danderine from any drug store and just try it.

FROM FOOD CONTROLLER

Canada and the United States probably wil be able to provide for the Allies' requirements of cereals other than wheat, during the next twelve months.

The Allied peoples themselves have been economizing with wheat and wheat flour. As Lord Northcliffe said in Montreal, "There is no such thing as white bread in the old country, from the King's table downwards." Other cereals are being used but they cannot be used alone for bread. The Allies must add them to wheat flour to make the war bread now in universal use in European countries. Except in Italy, where the people normally consume much corn, there are few corn mills in Europe. Cornmeal, not being a durable commodity, cannot be shipped across the ocean in great quantities.

The Allies must have a wheat flour basis for their war loaf. Unless the people of Canada and the United States are willing to substitute other cereals for part of the wheat flour which they normally consume, they will be denying even war bread to many thousands of people. Substitution of at least one pound of other cereals for one pound of wheat flour weekly, per person, would save a very large quantity of wheat for export. It would still be far short of meeting the normal consumption requirements of the Allies but it would save the situation.

Markdale Markets.

(Corrected each Wednesday.)

Fall Wheat new	2 05	2 10
Oats	57	57
Flour, per bbl	10 00	13 00
Bran, per cwt	1 80	1 80
Shorts		2 10
Butter, tub	36	38
Butter, roll	36	38
Butter, lb print	36	38
Eggs	38	40
Beef	10 00	16 00
Hides	10 00	13 00
Geese, per lb	16	17
Ducks	15	17
Chickens	14	19
Turkeys	18	20
Fowl	11	13
Hay	9 00	11 00
Wool, washed	75	75
Wool, unwashed	58	58

New Jewelry Store in Markdale

We tender our best wishes to every reader and are pleased to invite you to our remodelled store with its large stock of:

WATCHES, CLOCKS, JEWELRY, SILVERWARE, GLASS, CHINA, EDISON PHONOGRAPHS, VICTOR RECORDS, KODAKS, FOUNTAIN PENS and OPTICAL GOODS.

We have spent hundreds of dollars in order to make this one of the best stores outside the large centres. Our facilities for buying enable us to give the public the very best and latest goods at the lowest prices. You are cordially invited to inspect our stock.

A Few of Our Many Specials

Ladies' Gold Filled Wrist Watches, 12 size, guaranteed, regular price, $16.00, for $12.00
Black Mantel Clocks, regular $8.00 ..... 6.00
Alarm Clocks, dozens to choose from $1.50

It's a shame the way some people are going in. Come in and we will put you wise as to prices. We are the pioneers welcoming you to our store.

Watch Repairing a Specialty: Watches cleaned, Main Spring $1—Guaranteed.

J. H. Stephenson

Jeweller and Optician — Issuer of Marriage Licenses

Markdale Roller Mills

Five Rose Flour
Harvest Queen Flour
Perfection Blend Flour.
Pastry Flour

Paying $2.10 for Standard Fall Wheat

JOHN W. FORD

BARBERS' TARIFF

On and after November 1st, 1917, the following prices will be charged by Markdale Barbers:

Hair Cut and Beard Trim	35 cts.
Hair Cut	25 "
Hair Cut, under 12 years	25 "
Shave	10 "
Neck Shave	15 "
Shampoo	25 "
Face Massage	25 "
Head Rub	10 "
Hair Singe	10 "
Razor Honed	25 "

Shops Closed Monday Nights at 6 o'clock

JAS. A. CROWSTON
M. C. MORRIS

DON'T MISS THE POINT!

There is a man in this part of the world who represents, to our way of thinking, a pretty good average of human nature. Whenever the preacher in his church delivers a very hot sermon against some special kind of sin, this man gets enthusiastic and goes to the vestry to tell the preacher what a fine sermon it was. Then he goes home and repeats it to his brother, and they talk over the points and the people the sermon hit the hardest. But the particular man never sees when the sermon hits him.

Early next month the biggest public campaign ever put on in Canada will be opened to get subscriptions for the fourth Canadian war loan, the Victory Loan. The thing people in this district must bear in mind is: that the appeals are directed to each and every one of them. It is not merely the well-off men and women who are being asked to invest. It is everybody. The little sermons which will be "preached" in the advertising should not be taken as hints to the well-to-do people only. Every man and woman should watch for these advertisements and start now to gather up the necessary money to buy either a fifty or a hundred or a five hundred or a thousand dollar bond. In the United States there were about 4 subscribers to the first

At 50 years of age
THE KIDNEYS NEED HELP

There is no reason why, when a man or woman reaches the fifty mark, he or she should not feel full of energy and happiness. It is true, greater care must now be taken to drive away the lesser ills, which, if neglected, may develop. Proper attention to the kidneys suggests

Gin Pills
FOR THE KIDNEYS

At the first evidence that Kidneys are not working properly, that is, if you have pains in the back or sides, twinges of rheumatism, constant headaches and restless nights, swollen joints or urinary troubles, take Gin Pills. You will benefit almost from the first dose. It costs nothing if you are not benefited, for the dealers sell Gin Pills on our guarantee of money back if not satisfied.

50c a box or 6 boxes for $2.50. A free sample if you write to

National Drug & Chemical Co. of Canada, Limited - Toronto
U. S. Address: Na-Dru-Co., Inc. 202 Main St., Buffalo, N.Y.

115