Boys' First Long Pant Suits

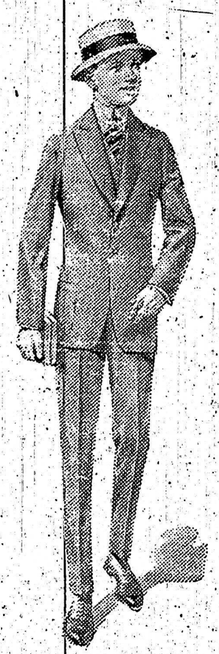

This is not a Youth's or Young Man's size of suit, but it is designed and proportioned on **distinctly different lines** to meet the requirements of young lads from 14 to 18 years not fully developed; and does away with the "overgrown" appearance and size, of the average suit that is usually put on him. Very often they look like "little old men" when they get into their first suit of long pants, simply because they have not the proper proportions or lines.

Come in with your boy and have him fit on one ot these garments. You will see the difference. We are showing a very nobby suit in these models at **$12.00**

NEW SPRING HATS, CAPS, BOOTS AND SHOES FOR MEN AND BOYS.

AT

P. J. THOMPSON'S

FLESHERTON

(Special to The Standard.)

Mr. Allie Best, son of Mr. Robt. Best, Toronto line, met with a very serious accident in the bush on Friday afternoon last. Struck in the back by a falling stub he and his brother Ed were cutting down, he was severely injured, being completely paralyzed from the waist down. His brother was also struck, but escaped with slight injury. On Saturday morning, accompanied by Dr. Lane and his brother, he was taken to Toronto Hospital, where under X Ray examination it was found there was a fracture and dislocation of the spinal column, with three ribs broken from the column. After adjustment the patient was cased in plaster of Paris, and everything possible done to relieve his distress, with expectancy for good results. Many friends here sympathize with him in his misfortune, and with his young wife and parents in their anxiety.

The services in the churches on Sunday were appropriate to the Easter season. The sermons were Easter messages and the choir rendered special music. The churches were prettily decorated with Easter lillies and flowering plants.

At the regular meeting of the Mission Band in the Methodist church on Sunday afternoon officers were elected for the ensuing year as follows:—Mrs. W. A. Armstrong, Superintendent, and Miss Irene Eales, delegate to the Branch meeting, Toronto. President, Miss Shirley Murray; Vice Pres., Miss Elda Karstedt; Secretary, Eliza Bentham; Cor. Sec., Wes Armstrong; Treas., Frank Thurston; Organist, Miss Ida Breen.

Rt. Wor. Bro. J. A. Mills, of Shelburne, D.D.G.M., of Grey District, paid an official visit to Prince Arthur Lodge A.F. and A.M., at the regular meeting on Friday evening last, and was highly pleased with the prosperous condition of the lodge and the efficient manner in which the officers conducted the work. The Fellow Craft degree was conferred on a candidate. The distinguished visitor gave an instructive address on Freemasonry, which was highly appreciated. At the close adjournment was made to the dining hall, where a beautiful spread was laid by the wives of the local members and an enjoyable hour was spent in speech making, etc.

A quiet marriage was solemnized at the Methodist on Wednesday afternoon, April 4th, when Mr. Charles Turner and Miss Catherine Mina Benson, both of Artemesia, were joined in wedlock by Rev. J. Dudgeon. The young couple left for Toronto on their honeymoon and on their return will reside near Eugenia.

Mr. John McLeod, who has resided in the United States for a number af years, and is at present located at Norfolk, Conn., has purchased the old Thos. McArthur farm, near Ceylon, which was sold recently by the Administrator, Mr. J. S. McMillan. The price paid was over $5000. The purchaser, who is a brother of Mr. Donald McLeod, was raised in Artemesia and will return to his native township.

Twenty-six students of 3rd and 4th farms in the High School took their test exgms last week, preparatory to going on farms for the summer.

The teachers who are spending the Easter holidays abroad arem Mr. R. G. Holland, accompanied by Mrs. Holland; Miss Maud Boyd, Miss Mary Wilson, Miss Hazel Shunk and Miss Dell Thurston, at Toronto; Miss Holmes, at Winchester; Miss Hulse, at Orangeville and Miss Lowndes, at Bright.

Mrs. W. A. Armstrong returned last week from an extended visit with her daughter, at New York.

Miss Millie Wright left on Monday to enter on training for nurse at Victoria Hospital, Shelburne.

Miss Ida Fisher has returned from Toronto for a visit at her home here.

Miss Celia VanDusen, of Taronto, visited over Good Friday with her mother.

Miss Hattie Cole, of Toronto, visited her parents over Easter.

Miss Maud McDonald, accompanied by her little cousin, Grace Thompson, was home from Toronto over Easter.

Mrs. D. MacTavish visited over Easter with her brother near Stratford.

Miss Kate Wilcock, teacher, is spending the Easter holidays with her sister in Toronto.

Miss Reta Buskin visited over Easter with friends at Toronto and Hamilton.

Mrs. D. McLeod and little granddaughter, spent Easter in Toronto.

Mrs. E. J. Swift, of Toronto, was an Easter visitor with her parents, Mr. and Mrs. P. Quigg, and other relatives.

Mr. W. Kelleher, one of Toronto's well known citizens, paid Mr. P. Quigg a short visit last week, and gave us a pleasant hour during his stay here.

Mrs. VanDusen received word on Monday that her daughter, Mrs. W. J. Douglas, of Medicine Hat, Alberta, had arrived in Toronto with her daughter, Jean, who has been laid up since last fall with an injured knee by a fall from her wheel. She has been brought to Toronto for treatment.

Mr. W. T. Hodgson, Manager of the Union Bank at Thornton, spent Easter with his wife and parents, Mr. and Mrs. W. W. Trimble. Mrs. Hodgson, who had been visiting here, accompanied her husband to her new home on Monday.

Mr. Robt. Wright, principal of Leamington High School, visited over Easter with his brother here.

Mrs. T. W. Wilson is visiting her daughter in Toronto this week.

Miss Leta Blakely has gone to Toronto to take a position in a Munitions factory.

Miss Aleda Mitchell is home from Whitby Ladies' College for the Easter vacation. She gave a sweetly rendered solo at the Methodist church service on Sunday evening.

Master Nelson Shunk is spending the Easter holidays in Toronto.

Master Cecil MacTavish and sister, Mamie, holidayed over the week-end at Proton.

Miss Doris Boyd, of Markdale, is spending Easter holidays with Mrs. Mitchell.

Miss Susan McKenzie, Toronto line, sister of Reeve McKenzie, who was seized with a paralytic stroke last fall, but had partially recovered, met with another stroke on Sunday and is reported very ill.

The receipts at the Red Cross knitting tea at Mrs. H. S. White's last week were $11.60.

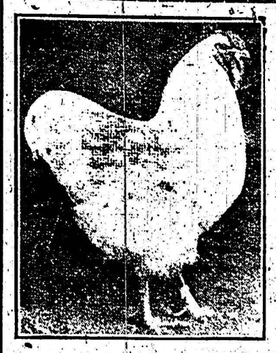

MERCER'S

"ROYALTY"

White Wyandottes

are the

Best Layers and Best Payers

EGGS $1.50 per 15

Baby Chicks 20c each

J. C. MERCER, Markdale

Never varying quality in

PURITY FLOUR

More Bread and Better Bread

13

The Only Grand Prize (Highest Award) given to Dictionaries at the Panama-Pacific Exposition was granted to

WEBSTER'S NEW INTERNATIONAL

FOR Superiority of Educational Merit.

This *new* creation answers with *final* authority all kinds of puzzling questions such as "How is *Przemysl* pronounced?" "Where is *Flanders?*" "What is a *continuous voyage?*" "What is a *houndstooth?*" "What is *white coal?*" "How is *skat* pronounced?" and thousands of others.

More than 400,000 Vocabulary Terms. 30,000 Geographical Subjects. 12,000 Biographical Entries. Over 6000 Illustrations. 2700 Pages. The only dictionary with the divided page—a stroke of genius.

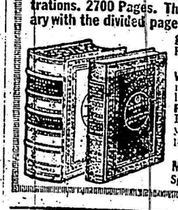

Regular and India-Paper Editions. Write for specimen pages, illustrations, etc. Free, a set of Pocket Maps if you name this paper.

G. & C. MERRIAM CO., Springfield, Mass.

School Reports.

Following is the report for S.S. No. 10, Holland, for the month of March:

4 sr.—H. Sowerby, F. Raven, E. Hampton, F. Moran, R. Watts.
3 jr.—H. Jackson, F. Stafford, V. Watts, C. Jackson, H. Dowling.
2 sr.—M. Jackson, B. Watts, K. Aitkens.
2 jr.—E. Hampton.
Primer—(Sr.) J. McNally, D. Stafford.
Jr.—Louise Jackson.
Della Ritchie (teacher).

—•—

S.S. No. 9, Euphrasia:

4 sr.—C. Erskine, M. Sparling, M. Curry, E. Murray.
4 jr.—E. Walter, R. Rennie.
3 sr.—E. Parker, H. Patterson, R. Sparling, G. Murray (equal).
3 jr.—S. Murray, A. Parker, C. Curry, W. Cramp.
2 sr.—L. Powley.
2 jr.—M. Clark, M. Parker, R. Breadner, W. Erskine.
1 sr.—E. Murray, M. Kirkpatrick, P. Parker, P. Patterson.
1 jr.—M. Murray, J. Murray, R. Caswell.
Pr. Sr.—G. Murray, B. Stewart, B. Parker, G. Caswell.
Pr. jr.—F. Curry.
B. Thompson, teacher

—•—

The report of S.S. No. 17, Euphrasia, for the month of March:

4 jr.—M. Moore.
3 sr.—H. Moore, W. Muxlow.
3 jr.—M. McInnis, D. Moore.
2 sr.—E. Kirkpatrick, E. Williamson.
1 sr.—J. McInnis, G. Fitzsimmons, C. Moore.
1 jr.—K. Breadner, M. Breadner.
Sr. Pr.—H. Breadner.
Jr. Pr.—O. Fitzsimmons, L. Ellis.
M. Hussey, teacher.

—•—

S.S. No. 6, Holland

4 sr.—A. Foy, L. Hannah, W. Rowe.
4 jr.—M. McFadden, H. Bradley, P. Barron.
3 sr.—S. Guest, S. Walters, C. Bennett.
3 jr.—R. McCann, G. Baillie, G. Bennett.
2 sr.—M. Walters, H. Speers, W. Hogg.
1 sr.—G. McFadden, G. Hannah, P. Lee.
1 jr.—J. Walters, J. Mitchell.
Pr. C.—S. Rowe, W. Bailie, B. Ritchie.
(B)—G. Lee.
Violet McQueen, teacher

—•—

S.S. No. 5, Glenelg.

5—E. Cook.
4 sr.—K. Edwards, K. Firth, W. Jackson.
4 jr.—C. Cook, J. Peart, M. Greenwood.
3 sr.—E. Cook, H. Firth, J. Beaton.
3 jr.—M. Beaton, W. Edwards, K. M. Firth.
2 sr.—C. Robson.
2 jr. (B)—M. Firth, C. Greenwood, (equal), M. Haley, B. Beaton.
2 jr. (a)—C. Robson, G. Firth.
Primer—N. Haley, T. Beaton, A. McClocklin.
Present every day, 7.
W. R. Wallace, teacher.

—•—

S.S. No. 2, H. & E.

4 sr.—V. Eagles.
3 jr.—L. Doubleday.
2 sr.—H. Graham, S. Doubleday.
2 jr.—E. Stoddart, J. Acheson.
1 sr.—E. Sewell, E. Graham.
Pr.—E. Stoddart, N. Sewell.
M. E. McFadden, teacher.

—•—

S.S. No. 18, Glenelg & Artemesia.

4 sr.—Z. Hill, L. Hamilton.
4 jr.—F. D'Arcey, J. D'Arcey, B. Hamilton, C. Smart.
3 sr.—O. Wilson, F. Norris, M. Littlejohns, D. Hill.
3 jr.—Jack Norris, J. Norris, A. Wilson.
2 sr.—J. Leitch, R. Wilson, J. Hill, E. Smart.
2 jr.—A. Norris, L. Hill.
1 sr.—R. Matthewson, L. Fessler, V. Smart, W. Littlejohns.
1 jr.—M. Wilsan, B. Hill.
Sr. Pr.—J. Hamilton, G. Matthewson.
I. Howard, teacher.

—•—

S. S. No. 13.

4 sr.—F. Falls, W. Clarke, D. Falls, G. Clarke.
4 jr.—D. Cook, I. McCullough, O. Clarke, C. Clugston.
3 jr.—T. Miller, C. Cook, O. Reid, P. Clugston.
3 jr.(b)—M. Falls, O. Clarke, M. Lane, C. Young.
2 jr.—A. Young, E. Lane, E. Thompson.
1 jr.—C. Clugston, A. Perry.
Pr. Sr.—E. Perry, M. Thompson.
Pr. jr.—H. Falls, E. Walker.
Average attendance, 24.
Ella McArthur, teacher.

—•—

BEAVERDALE SCHOOL

4 sr.—Gladys Boyd.
4 jr.—O. Boyd, R. Brett.
3 jr. (a)—D. Brett, L. Boyd, E. Moore.
3 jr. (b) C. Erskine, R. Boyd.
2 sr.—L. Ormsby, W. Moore.
2 jr.—K. Boyd, L. Wilson, F. Clarke.
1 (a)—G. Fothergill, A. Menarey, F. Moore.
1 (b)—J. Boyd, E. Boyd, H. Clarke.
1 (a)—C. Menarey, A. Ormsby, E. C. McInnis.
Average attendance, 16.
M. E. Clarke, teacher.

—•—

S. S. No. 2, Artemesia.

4 sr.—L. White, J. D. Moore, A. White.
3 sr.—J. Beatty, G. Hill, E. Moore, E. Fadden.
2 jr.—L. Hill, E. Fadden.
Pr.—J. Hill.
L. M. Boyd, teacher.

—•—

S.S. No. 12, Euphrasia.

4 sr.—R. Lush, M. Breadner, G. Breadner.
4 jr.—L. Lush, G. Sewell, H. Sewell.
3 sr.—M. Sewell, F. Hopkins.
3 jr.—H. Patton, E. Sewell, N. Knight, M. Murray, R. Patton.
2 jr.—E. Knight, C. Murray, E. Quinton, W. Lush.
Sr. Pr.—A. Sewell, W. Sewell.
Jr. Pr.—M. Quinton, G. Quinton.
C. G. Nicholson, teacher.

FOR SALE AT

Markdale Roller Mills

FIVE ROSE FLOUR
HARVEST QUEEN
PERFECTION BLEND
and FALL PATENT

JOHN W. FORD

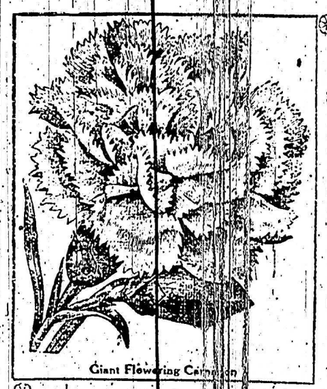

Giant Flowering Carnation

FREE!

Giant Flowering Carnation

fragrant and the plants do well outdoors. ... early fall they bloom p... from O... plants are easily propog... from them by ...

Send for our catalog and learn of our other ... Premiums

Darch & Hunter Seed Co., Limited, LONDON, CANADA

Euphrasia Council.

The Council met at the Hall, Rocklyn, on Friday, the ... All members present except ... Cook. Reeve in the chair. ... of last meeting read and con...

Murray—Menarey — That the Clerk receive tenders for ... of the deviation road at ... Con. 6, lowest or any tender not necessarily accepted, unless otherwise satisfactory. Tenders to be received up to April meeting. Carried.

Gaudin—Murray—That the Council guarantee to pay the ... trustee or his order of the Village of Kimberley their portion of money placed in the ... for roads, according to the assessment, and after the ... collected, pay their portion of money expended on the ... equalized assessment.—Carried.

The following accounts were ordered to be paid: Wm. Wall, refund of dog tax, $1; W. H. ... War Stamp tax, $2.36; Fred ... lough, for building culvert ... days shovelling in his ... $11.00; Andrew Clark, for ... on grader 9th line, $1.40.

The following parties were appointed Pathmasters, Poundkeepers and Fenceviewers, viz:

Pathmasters:—J. R. Ha... Wes. Sherdon, D. Ferguson, ... McAuslan, H. Maxwell, Leslie ... son, D. Prentice, H. Conn, ... Auslan, L. Atkins, J. J. K... G. Vickers, A. Dawn, L. A... P. Gravatt, Geo. Dales, ... McMullen, S. Smart, Th... J. Wodehouse, Herb Dawn, ... Shaw, Wm. Fulford, Fr... lough, T. Allan, Chas. Ma... Burrett, R. Fawcett, Wm. ... Fred Eagles, T. S. McCon... Londry, G. W. Kenny, Wm. ... Wm. Gilmor, Thos. McNally, ... Wickens, W. Wallace, Albert ... J. Risk, Ale. Knott, Robt. ... Chas. Fisher, Rufus Wickens, ... Wickens, Jos. Squires, G... Connell, Samuel Wiley, Ja... er, Jas. Kirkpatrick, Thos. ... John Clark, C. G. Devitt, ... Gardner, J. J. Falls, Th... tree, Herb McKenzie, Jos. ... ed, J. B. Hutchinson, John ... kin, Wm. Wiley, J. J. Johnston, ... Geo. Irwin, A. Kernaghan, ... Fitzsimmons, Wm. Ward, ... Irwin, Ed. Wilcox, Hugh ... ton, John Ormsby, John B... A. Boyd, W. R. Perry, ... Boyd, Ed. Clark, Jas. Wiley, ... Neely, Ed. Fothergill, ... Clark, Robert Murray, F. ... Bert Bradey, Ben Cutting, ... Leopard, Andrew Ormsby, ... Fitzsimmons, John Manarey, ... Breadner, Robt. Williamson, ... Rennie, W. G. Walter, Geo. ... lor, Wm. Taylor, Roy Th... Dan Patterson, J. D. Murray, ... Myers, Thos. Richardson, ... len, H. Breadner, Jas. Bre... H. Kirkpatrick, Jos. Erskine, ... Rennie, Wm. Rowe, D. L. ... Jos. Halbert, J. J. Seabrook, ... King, S. Marshall, Jeff Renn...

Poundkeepers.—Herb Kerr, ... Maxwell, J. A. Dales, T. K... Connell, John Fawcett, ... Wiley, J. J. Johnston, Geo. C... D. Clark, Jas. Wiley, Jos. P...

Th...

C. W. RUTLEDGE, Proprietor.
VOL. 37.—WHOLE NO. 1893.

Local and General

Read Kentner's ads. on page ...

NOW is the time to swat the fly.

For special prices in sugar, ... tea try McKennitt's.

Mercer's for Boots, Shoes and Rubbers that will wear.

Mr. Alex. McDuff is now master at Riverview, as well general merchant.

Dillon Bros. begin operating the new $22,000 High School at Elmvale this week.

W. T. Lyons, the manure man, still sells that wonderful manure spreader.

Selling New Spring Suits for Men and Boys at old prices at Mercer's. Call and see.

Don't forget to be ... Jack on Sunday, the anniversary of the Battle of St. Julien.

For First Grades in Flour and Feed go to McKennitt's. A stock always kept on hand ... Owen Sound Bread.

Conductor Emery, who ... run on the Owen Sound ... the C.P.R. ten or fifteen years ... died suddenly in Toronto ... days ago.

The ladies of the Methodist church will hold a sale of cooking in Mr. G. S. Dundas' ... on Saturday afternoon, the ... You are invited.

School Section No. 15, Euphrasia, recently advertised in the Toronto Dailies and in the Standard for a teacher. The ... paper got the goods.

The big sale which Mr. ... L. Mercer conducted in ... Alberta, on Saturday ... Pure Bred Shorthorns and ... stock, was a great success ... original was sold.

Notice is hereby given that ... parties owing the Markdale ... System for installing ... or ... payments will be discontinued ... and after May 1st, 1917. ... Whitby, Chairman.

In a local last week ... the sale by Dr. Sproule ... farm we were in error in ... name of Jacob Neely as ... It should have been ... Carry, late of Meaford.

The Mount Forest Confederate ... 50 years old. It has had ... editors, but never had ... more Grit than the present ... Standard. Congratulations ... Wright on the occasion of ... anniversary.

The Patriotic Box Social ... in School Section No. 6 ... Friday evening, April 27 ... cook for Patriotic ... with ... other ... Section ... program ... being prepared.

FINAL NOTICE. ... in the village of M... are in arrear for ... must be settled ... May 1st ... by Law. ... order of ... B. Snider, C...

A reward of $5 will be ... information leading to ... and conviction of anyone ... damage to any part of the ... Electric system in Markdale. ... R. O. Whitby, Ch...

Kill flies and save ...

New "Empress" Shoes ... men at Mercer's.

Get your films ... at Kentner's.

You can have the Standard ... balance of 1917 for $1.00.

Undesirable Co... ...gering in the lap of ...

The New "Slater" Shoes ... Men and Women have arrived ... Mercer's.

Having taken over the ... McLean the W. ... shoe business ... and after the interest ... Phone or write ... Hammond, Eugenia.

A good way to get rid ... if someone in Markdale ... clare war on the flies ... substantial prize to the ... boy who will kill the ... ber of flies before ... venture to say there ... a keen competition ... ing game, and ... would be BILLIONS ... in Markdale during the ...

Easter Test Form III.

Easter ... Mar... pupils ... 50 per ... order of ... 2 jr. ... Enalis... Walker ... Gilson ... head ... M. ... Martin ... Sr. III ... (H. F. ... Armstr... H. Sp... ner, F. ... Steeden ... Curtis ... vis, D. ... Perkins, ... Breadner ...

IN MEMORIAM

Markdale Markets.

Wednesday

Fall ...	
Oats	
Flour	
Bran	
Shorts	
Barley	
Butter	
Eggs	
Hides	
Geese	
Ducks	
Chickens	
Turkeys	
Fowl	
Hay	