FICIAL LIMBS OR MAIMED MEN

PES OF ARMS ACCORD-
VOCATION OF SOLDIER.

ent Artificial Limbs Factory
Orthopædic Workshop for
Making Splints.

ldier who has lost a limb in
e station on his arrival in
and all who have lost limbs
o Toronto, for there, close to
alescent Home, is the only
ent artificial limb factory in
and then examined by a
three officers. Then he is
ed to the Orthopædic Hos-
er the charge of Dr. Gallie.
stump is looked into, and if
condition for fitting he goes
b factory and gets fitted.
t in such condition he is pro-
h a "shrinker" and then giv-
s (coupled with transporta-
order that he may go to his
l such time as he is able to

when he is able to be fitted,
back to the Convalescent
d is fitted with his limb;
have to be operated on
is is done at the General
as there are no facilities
ating at the Convalescent
The new Orthopædic Hos-
North Toronto will have such
as well as an artificial limb
nd an orthopædic workshop
g splints, etc.

number of men come back
ovable joints and stiff limbs,
e of these are treated electri-
ne go through a taking pro-
rve cases are treated with
with hot baths of various
l with electric treatment,
massages are given by V. A.
s. These are of great ef-
uscle cases. Many cases are
nd muscle cases.

Arms and Legs Made.

uipment of the Convalescent
fine and the baths are splen-
arms and the legs supplied
mb factory, which is practi-
ne with the Convalescent
very satisfactory, the legs
best artificial ones on the
The legs seem to give the
satisfaction than do the
the reason that a man us-
eds more from an arm.
e of leg that is being used is
throughout with an ankle
also a knee joint of the am-
is above the knee, as is the
a relatively large number.
fitted in the rough, but is
ed until it has been worn
eek or a fortnight to enable
to become accustomed to it,
nable any alterations found
to be made. When a man
h his new leg he is fitted
sories to last him two years.
self, which is worth $100,
best on the market, will last
years. An artificial arm,
s not get so much use as a
last about twenty years.
without a leg is infinitely
than a man without an
r as his capacity for future
ork is concerned. With re-
the type of arm required
is taken that in cases of
n above the elbow, only a
ount of good will be got
arm, but that, in such cases,
rm, which has been greatly
England, is a little more
cause it has a wrist move-
well as a finger movement,
urse, an elbow movement.
Carne's arm, a man can do
ancy things, but it is not
h) as much practical use
n engaged in labor as the
amputation below the el-
is particularly well suited
n general labor. The Dor-
appliance has a hand
over the hook, and if a
s to go out he puts on the

ocational Training.

another Military Convales-
e on Spadina Avenue, but
o from there to the one on
reet to get their artificial
s regards the artificial arm
it should perhaps be said
ype of arm recommended is
a good deal on what the vo-
he man by whom it is need-
. If he is to be a clerk or
nan, a Carne's arm is de-
If he is to be a mechanic or
worker, not a Carne's arm
hich will be of more practi-
him is decided on.
n appreciate to the full the
te of the vocational train-
has been brought within
h. The majority of them —
about 60 per cent. were
orkers in the days before
In connection with the
vocational training, there
run on bookkeeping and
while the courses in me-
engineering are also very

d be mentioned that the Y.
admits the men at the Con-
Home to its privileges, and
very highly valued by them.

omatic cut off that will shut
t from electric motors used
g deadly fire damp be pre-
een invented by two English
s.

LARKS SING OVER FRONT TRENCHES

MANY FEATHERED SONGSTERS WHERE BATTLES RAGE.

British Tommy Very Fond of Pets and Mascots of All Kinds Inhabit the Trenches.

One of the distinct surprises to the newcomer at the war is to find larks singing over the front line trenches. One would think that birds of every sort had long ago been driven far from the war zone, but, instead, they flock in and about it in great number. Very often the sudden flight of a covey from a secluded thicket or remnant of wood has given the first sign of a shrapnel attack.

The drumming of big guns, the "pat-pat-patter-patter-patter" of machine guns, the whirr and "bang" of "plum puddings" and "rum jars" sent over by the enemy trench mortars seem to have lost all terror to the feathered songsters. They chirp as gaily and loudly over the muddy "line" as if there were no such thing as all the world as war.

The British Tommy is very fond of pets. When he can safely do so he throws crumbs over the parapet for the larks, and if he had his way would fill up every nook and corner of the trench with some sort of animal mascot. As it is there is a strange mixture of [illegible] and pests in these deep crevices in the earth—the outposts of battle—where the men themselves live a sort of animal life. It is a life for a human being was ever intended to lead, and yet the health of the troops is positively amazing.

Rat the Leading Pet.

Of all the trench pests the rat, of course, by reason of his size, takes precedence. He is everywhere. No amount of cleaning up has tended to exterminate him. In fact, he waxes fatter and fatter as the war goes on. Of the pets the dog is by far the more numerous and popular. There are goats and cats and canaries and various species of mascot, but the dog becomes more a part of the life than any of the others.

Many a subaltern or company commander has gone "over the top" into battle with his dog leaping and barking happily beside him. Scores of dogs have been killed besides their masters and hundreds wounded. In the fighting about Mametz, during the great "push" on the Somme, a Red Cross searching party came upon a pathetic little group composed of a subaltern, his dog and four private soldiers, just as they had sprawled to their death in a burst of machine gun fire.

The dogs in the trenches have great fun chasing the rats. They will even leap over the parapet after them into "No Man's Land." And sometimes old "Fritz" from the enemy trenches will snipe them. There is one old terrier now in the front line who has been wounded four times. If he survives the war the old veteran is going to have a collar with four gold stripes on it.

Red Cross Dogs Valuable.

The Red Cross dogs of the French hardly come under the head of pets. They are a lasting tribute to the part dumb animals have played, and are playing, in the great world conflict. The dogs, however, render a service scarcely more notable than the little French donkeys that carry ammunition to the front line trenches. These little burros are as wise as they are gray. Their long, straight ears, always pointing forward, are attuned to the sounds of battle and when the firing gets too heavy they dart for the shelter of shell holes and lie there with the drivers until danger temporarily is past.

Some of the strangest animals of the war are the wild cats of Ypres. The old mother and father cats of Ypres were once domesticated. But when the frightened population fled at the first bombardment the cats, true to all cat traditions, remained behind. Now Ypres is a wilderness of ruins and all the cats born and living there have become life wild animals.

A Canadian sergeant-major came marching out of the "line" a few days ago with a magpie sitting on his shoulder. A private in the same company had a kitten curled up on the top of his knapsack. All the overseas troops bring mascots with them. The South Africans started out with a great collection of springboks, baboons, duikers and a variety of queer animals, but the climate of northern France in winter mood is far from friendly, and the warm weather pets have mostly been "done in."

Probably the most amazing of all war pets, however, was the lion cub adopted by the Americans in the French aviation service. They read in a Paris newspaper that a "perfect dear of a cub" was for sale and promptly sent emissaries in to buy him. They said when he grew up they were going to drop him into the German lines, but he was spoiled into being a pampered pet instead of a maneater, and finally because his playful howls at night became a nuisance he was sent to a zoo.

Australia's Wireless.

A chain of wireless stations extends around the coast of Australia, so that a vessel never is out of touch with the shore.

Twenty-Five Cents a Day spent for the right kind of food will keep a man in good health, fit for any task. Two **Shredded Wheat Biscuits**, served with hot milk, make a complete, perfect meal at a cost of four or five cents—a meal that supplies in digestible form every element needed to build new tissue and furnish heat and energy for the human body. At twenty-five cents a day for three meals there is a margin of ten cents for fruit or green vegetables. Such a diet means a clean stomach, healthy liver, active bowels. For breakfast with milk or cream. Made in Canada.

THE COUNTRY SCHOOL.

Schoolhouse of Western Canada is a Community Centre.

Nations are built in the public schools. The ideals set up by the school teacher remain very largely the ideals of the pupil throughout life, and his conception of patriotism will be what he has been taught during his school years. It is not too much to say that the present world war is due to a difference of ideals fostered by different systems of education.

Great as is the importance of the public school in old and well established countries, this importance is even greater in the new lands which are being called upon to assimilate populations from the more congested countries. In such a country as Western Canada, the public school has to take on functions not usually associated with it in the older and more densely settled communities. The prairie schoolhouse is not merely a centre of education; it is also the religious and social centre of the district. During the week days the school teacher furnishes education to the children of the neighborhood, but on Sunday the missionary holds his services, which all attend regardless of creed or nationality, and on week nights the building is used for meetings of farmers, for the various community societies; for the Red Cross or Patriotic Club, and for purely social events such as debates, concerts and dances. To facilitate the latter, it may be noted that many country schoolhouses use removable desks which the willing hands of the farmers' boys quickly dispose of whenever there is a dance in prospect.

Another phase of community work associated with the rural school which has been coming into prominence during the last few years is the supply of books to settlers in the district. This work is encouraged and assisted by the central Department of Education, which provides catalogues of books suitable for such purposes, the actual selection being left to the teacher. The number of books allotted to a school district is based on the report of the inspector of schools. In the Province of Alberta, although this school library movement is only in its infancy, no less than 110,000 books were supplied for this purpose last year, at a cost of some $30,000.00. Educationists of the province look forward to the time when every school district will be a library centre, giving to the settlers the facilities now afforded to residents of cities and towns through their public libraries. The prosperity which has almost overwhelmed rural Alberta in the last two years, when farmers have been reaping enormous crops and selling them at the highest figures in history, promises to contribute still further to the importance of the rural school as a social centre. With every farmer driving his own automobile the opportunities for social gatherings are greatly increased, and the country school is the natural meeting place.

Old Fashioned Ideas

are being supplanted daily by newer and better things. This is particularly true where health and efficiency are concerned.

In hundreds of thousands of homes where tea or coffee was formerly the table drink, you will now find

POSTUM

It promotes health and efficiency, and the old time nerve-frazzled tea or coffee drinker soon gives place to the alert, clear-thinker who drinks delicious Postum and knows.

"There's a Reason"

No change in price, quality, or size of package.

FAMINE THREATENS WORLD.

Prof. Leacock Says We Must Increase Our Food Supply.

Prof. Leacock of McGill University, addressing the Montreal Housewives' League at the Royal Victoria College recently, said:

"We are in sight of a terrible food famine, such as the world has never seen. We must take steps betimes if we wish to avoid national and world-wide disaster. We must at all costs increase our own food supply.

"We in Canada are fortunately placed. We have boundless resources in land to draw upon. We must see that every available acre and every available day's labor is turned to use.

"It is gratifying to learn that our Department of Agriculture and our National Service Commission are wide awake to the situation. We must put behind them the force of public opinion and the efforts of individual citizens."

ST. VITUS DANCE AFFECTS MANY CHILDREN

This Trouble Can be Cured Through the Use of Dr. Williams' Pink Pills.

St. Vitus Dance is much more common than is generally imagined. The trouble is often mistaken for mere nervousness, or awkwardness. It usually attacks young children, most often between the ages of six and fourteen—though older persons may be affected with it. The most common symptom is twitching of the muscles of the face and limbs. As the disease progresses this twitching takes the form of spasms in which the jerking motion may be confined to the head, or all the limbs may be affected. The patient is frequently unable to hold anything in the hands or walk steadily, and in severe cases the speech may be affected. The disease is due to impoverished nerves, owing to the blood being out of condition and can be cured by the use of Dr. Williams' Pink Pills, which enrich the blood, strengthen the nerves, and in this way restore the sufferer to good health. Any symptom of nerve trouble in young children should be promptly treated as it is almost sure to lead to St. Vitus Dance. The following is proof of the power of Dr. Williams' Pink Pills to cure this trouble. Miss Hattie Cummings, R. R. No. 3, Peterboro, Ont., says:—"I was attacked with what the doctor said was St. Vitus Dance. Both my hands trembled so as to be practically useless. Then the trouble went to my left side, and from that to my right leg, and left me in such a condition that I was not able to go out of the house. I took the doctor's medicine without getting any benefit. Then I tried another remedy with the same poor results. At this stage I was advised to try Dr. Williams' Pink Pills and did so, with the result that they fully restored me to health, and I have not had the slightest symptom of nervous trouble since. I can recommend these pills to anyone who is suffering from nervous trouble, and hope they will profit by my experience."

You can get Dr. Williams' Pink Pills from any drug dealer or by mail at 50 cents a box or six boxes for $2.50 from The Dr. Williams' Medicine Co., Brockville, Ont.

RUSSIAN REFUGEES SUFFER.

Food, Clothing, Medicine Necessary to Ward Off Wholesale Deaths.

A report on the condition of the Russian refugees is given by Thomas W. Whittemore of Boston, who is now in Japan for supplies after long services in directing the work of the American Committee for the Relief of Russian refugees in Russia. The forced migration of the people of Little Russia into the heart of the Empire was described by him as one of the greatest movements of people in history. He said that the names of as many as 3,000,000 refugees were on the official list, and although the Russian Government is doing everything humanly possible to ameliorate their condition much remains to be done in the way of food, clothing, medicine and shelter. Thousands died in the flight. Barely fed, poorly clothed, masses were carried away by contagious diseases and the rest remained helpless, gathered in barracks and other public places vaguely and blindly waiting for occupation.

The Russian Government has finally distributed these refugees among different parts of the Empire, yet the problem, Mr. Whittemore said, was far from settled. The great need was for some form of organization which will provide them with labor and the means of living, and while that economic question is being worked out, food, clothing and medicine are necessary. He had come to Japan, he said, because the lack of shipping space from the United States made it practically impossible to get the necessary supplies from that country.

It is a question as to whether the kangaroo can cover a given distance in quicker time than an ostrich.

TEETHING TIME A TIME OF WORRY

When baby is teething is a time of worry to most mothers. Baby's little gums become swollen and tender; he becomes cross; does not sleep well; is greatly troubled with constipation; colic or diarrhoea and sometimes even convulsions seize him. During this period nothing can equal the use of Baby's Own Tablets. They regulate the bowels and stomach and make the teething so easy that the mother scarcely realizes baby is getting his teeth. Concerning the Tablets Mrs. Arthur Archibald, New Town, N.S., writes: "I used Baby's Own Tablets when baby was getting his teeth and I found them an excellent medicine." The Tablets are sold by medicine dealers or by mail at 25 cents a box from The Dr. Williams' Medicine Co., Brockville, Ont.

CHAPLAINS BRAVE WORKERS.

They Do Not Confine Their Services to Spiritual Needs of Troops.

Writing on the work of the Canadian chaplains in France, Capt. Chas. G. D. Roberts sends an article to the Canadian Minister of Militia, in part as follows:—

The work of the Canadian Chaplain Service has been so successful, so rich in results, and conducted along such broadly human lines, that it is impossible to do it anything approaching justice within the space of a newspaper article. The cement of the whole structure has been a unity of purpose and a harmony in effort which are a constant influence for good among our men, and which may well serve as an example to the churches at large. The representatives of each church or creed are supreme within their own fold. The organization of the Canadian Chaplain service, as a whole, guards the interests of each communion, and guards them impartially. I have seen an energetic young Jewish rabbi coming to a canon of the Church of England for assistance to enable him more effectively to minister to his scattered Hebrew flock. All rivalries are strictly eliminated, except the high rivalry of zeal, self-sacrifice and courage.

It is not, by any means, to matters spiritual alone that the tireless energies of the C.C.S. are devoted. The service looks after the comfort, recreation and entertainment of the troops, by means of a highly-organized system of soldiers' institutes, canteens and cinema shows, which keep them out of mischief or boredom during the period when they come back from the trenches to the rest camps. This system is run on a merely nominal margin of profit, and the accounts are officially audited by the Paymaster's Department. Narrow as is the margin, it yields a handsome profit, which is returned to the men again in whatever form may seem to be most needed. No small part of it goes to the provision of free coffee-hot coffee—at all hours of day or night, for the men who are entering or leaving the trenches.

But it is when a battle is on that the Church militant peculiarly justifies its title. Where the wounded and dead are falling, there you will find the "padres." They are by no means confining themselves to their spiritual functions. They are helping and inspiring the stretcher-bearers, the ambulance men, the surgeons. Their activities are limited only by the needs of the situation. For instance, during the second battle of Ypres the padres in different quarters of the battlefield organized voluntary stretcher-bearer parties, guided them up into No Man's Land, and worked with them night after night in finding and bringing out the wounded. In this task one of the padres was taken prisoner. At the Somme, too, one of the padres organized a rescue party, led it up under deadly shell fire, and brought back ten wounded men who had been lying in a trench for four days. The trench was one cut off from our lines and occupied in part by the Germans. Another of our padres was wounded while rescuing Australian wounded at Mouquet Farm. Suffice to say that three C.M.G.'s and five Military Crosses have been awarded amoong the padres, while many more such honors have been amply deserved. It is significant to note that of the thirty padres who left Canada with our first contingent in September, 1914, there are now only nine remaining in the field.

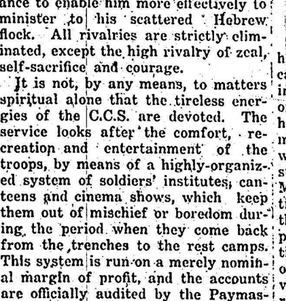

In every home Sloan's Liniment has earned its place in the medicine chest as a relief from pains and aches.

Quickly *penetrates without rubbing* and soothes the soreness.

Cleaner and more effective than mussy plasters or ointments, it does not stain the skin.

For rheumatism, neuralgia, gout, lumbago, sprains and strains use Sloan's Liniment. At all druggists, 25c. 50c. $1.00.

Sloan's Liniment KILLS PAIN

Enlist At Such A Time.

A mustering officer, in the early days of the war, before England was aroused, met on the street of a coast village a strapping fellow about twenty-one years old. The officer hailed him.

"See 'ere, me lad," he said, "are you in good 'ealth?"

"I are," said the youth.

"Are you married?"

"I aren't."

"'Ave you anyone dependent on you?"

"I 'ave not."

"Then your King and country need you. Why don't you enlist?"

"What?" he said, "With this bloomin' war goin' on? You must think I am a silly fool!"

If Stomach Hurts Drink Hot Water

"If dyspeptics, sufferers from gas, wind or flatulence, stomach acidity or sourness, gastric catarrh, heartburn, etc, would take a teaspoonful of pure bisurated magnesia in half a glass of hot water immediately after eating, they would soon forget that they were ever afflicted with stomach trouble, and doctors would have to look elsewhere for patients." In explanation of these words a well known New York physician stated that most forms of stomach trouble are due to stomach acidity and fermentation of the food contents of the stomach combined with an insufficient blood supply to the stomach. Hot water increases the blood supply and bisurated magnesia instantly neutralizes the excessive stomach acid and stops food fermentation, the combination of the two, therefore, being marvelously successful and decidedly preferable to the use of artificial digestants, stimulants or medicines for indigestion.

National Service Cards.

The time for those persons who have not filled in the National Service cards, or have not properly filled them in, has been extended to the 31st day of March, 1917, and further cards have again been issued to the postmasters for distribution among those who have made default. It is understood that the returns from the 2nd Military District have been most gratifying. There are, however, even in this District a number who have not properly made their returns. The National Service Board hopes that everyone in the District will use his or her very best efforts in order to make the returns from this District as nearly perfect as possible.

Ask Sons To Surrender.

A Canadian just back in England from France says that German troops have been well fed hitherto, but that a great deterioration is shown in their food recently. Young Germans surrendering declare that their mothers asked them to do so. The weather at the front has been penetrating. Canadians feel it as much as they do the severe cold in Canada.

Minard's Liniment Co., Limited.

Gentlemen,—My daughter, 13 yrs. old, was thrown from a sleigh and injured her elbow so badly it remained stiff and very painful for three years. Four bottles of MINARD'S LINIMENT completely cured her and she has not been troubled for two years.

Yours truly,
J. B. LIVESQUE.
St. Joseph, P. O., 18th Aug., 1900.

At Grips With a Leopard.

A correspondent in Port Elizabeth, South Africa, of the London Express, sent an account of a thrilling battle between a British officer and a full-grown female leopard in German East Africa. An expeditionary force was on the march when the animal was sighted, and Lieut. Bouwer dropped out to try a shot. The leopard suddenly charged the officer, and the best he could do was jam his rifle in the open mouth of the beast. Bundles of burning grass were thrown toward the animal to distract her attention from Lieut. Bouwer, who was badly hurt, and Dr. Ivor Haslem finally sent a dum-dum bullet home, which closed the career of that leopard.

Minard's Liniment Cures Dandruff.

The Natural Comment

London children certainly get some quaint views of life. An instance of this recently occurred in a London East-End Sunday School, where the teacher was talking to her class about Solomon and his wisdom.

"When the Queen of Sheba came and laid gold and jewels and costly spices before Solomon, what did he say?" she asked, presently.

One small girl, who had evidently had experience in such matters, promptly replied.

"'Ow much d'yer want for the lot?"

A Texan is the patentee of a new harness to hold a rod for a fisherman and leave his hands free for other purposes.

Minard's Liniment for sale everywhere.

GILLETT'S LYE

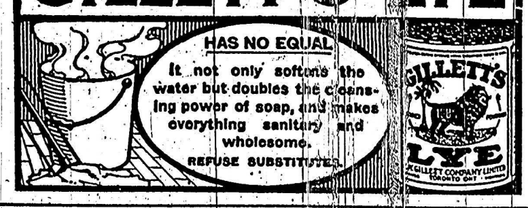

King's Grape Vine.

The King's grape vine at Windsor, England, in the garden near Cumberland Lodge, was planted in 1773, it is 120 feet long and 20 feet wide. The most remarkable vine in Europe, however, is the famous vine at Hampton Court, from which this is a cutting. This was planted in 1763 and still grows abundantly.

When Your Eyes Need Care

Use Murine Eye Medicine. No Smarting—Feels Fine—Acts Quickly. Try it for Red, Weak, Sore Eyes and Granulated Eyelids. Murine is compounded by our Oculists—not a "Patent Medicine"—but used in successful Physicians' Practice for many years. Now dedicated to the Public and sold by Druggists at 50c per Bottle. Murine Eye Salve in Aseptic Tubes, 25c and 50c. Write for book of the Eye Free. Murine Eye Remedy Company, Chicago. Adv.

Change Playmate.

"Willie, you must stop using such dreadful language," said his mother. "Where in the world did you learn it?"

"Why, mother," replied the boy, "Shakespeare uses it."

"Well, then," said the mother, "don't play with him."

Minard's Liniment Relieves Neuralgia.

The Useful Sunflower.

Grow sunflowers, not only for their gorgeous beauty, but as food for the hens. In the autumn the sunflower seed is a healthy stimulant and assists biddy in repairing her wardrobe, and clothing her for her winter duties. It is good exercise also for the hens to pick the seeds from the heads. There is a pitchy substance throughout the whole plant, which, when the stalks and heads are dry, makes good fuel, so that no part of the plant need be wasted.

In 25 years $8,000,000,000 in gold have been mined in the world.

ZAM-BUK

Purely Herbal—No poisonous coloring
Antiseptic—Stops blood-poison
Soothing—Ends pain and smarting, etc.
Pure—Best for baby's rashes.
Heals all sores.

50c. box. All Druggists and Stores

PATENTS IN ALL COUNTRIES

Book "Patent Protection" Free
BABCOCK & SONS
Formerly Patent Office Examiner. Estab. 1877
99 ST. JAMES ST., MONTREAL
Branches: Ottawa and Washington.

THICK, SWOLLEN GLANDS

that make a horse Wheeze, Roar, have Thick Wind or Choke-down, can be reduced with

ABSORBINE

also other Bunches or Swellings. No blister, no hair gone, and horse kept at work. Economical—only a few drops required at an application. $2 per bottle delivered. Book 3 N free. ABSORBINE, JR., the antiseptic liniment for mankind, reduces Cysts, Wens, Painful, Swollen Veins and Ulcers. $1 and $2 a bottle at dealers or delivered. Book "Evidence" Free. W. F. YOUNG, P. D. F., 518 Lymans Bldg., Montreal, Can. Absorbine and Absorbine, Jr., are made in Canada.

A CLEAN HARNESS wears longest

EUREKA HARNESS OIL

does more than make your harness clean. It revives the leather.

This oil soaks into the pores, makes the leather softer, blacker, tougher. Try it on any black leather.

THE IMPERIAL OIL COMPANY, Limited
Branches Throughout Canada

Self-stopping Auto.

Chiefly intended for delivery automobiles is a new attachment for a car that stops it at a set distance from a starting point, enabling a driver to call at several houses and find his machine waiting for him.

Minard's Liniment Cures Burns, Etc.

FOR SALE.

FOR SALE CHEAP—GOOD BOARDING House in Owen Sound. In good repair, good location. Near Depot and Factories. Apply J. McGrath, Executor, Transcona, Man.

NEWSPAPERS FOR SALE

PROFIT-MAKING NEWS AND JOB Offices for sale in good Ontario towns. The most useful and interesting of all businesses. Full information on application to Wilson Publishing Company, 73 West Adelaide Street, Toronto.

MISCELLANEOUS

BICYCLES, NEW AND SECOND Hand, $12 up. Send for special price list. Vaughan's Cycle Works, 413 Spadina Ave., Toronto.

CANCER, TUMORS, LUMPS, ETC. Internal and external, cured without pain by our home treatment. Write us before too late. Dr Bellman Medical Co., Limited, Collingwood, Ont.

BOOK ON DOG DISEASES And How to Feed
Mailed free to any address by the Author
H. CLAY GLOVER CO., Inc.
118 West 31st Street, New York.
Amarier's Pioneer Dog Remedies

When buying your Piano insist on having an "OTTO HIGEL" PIANO ACTION

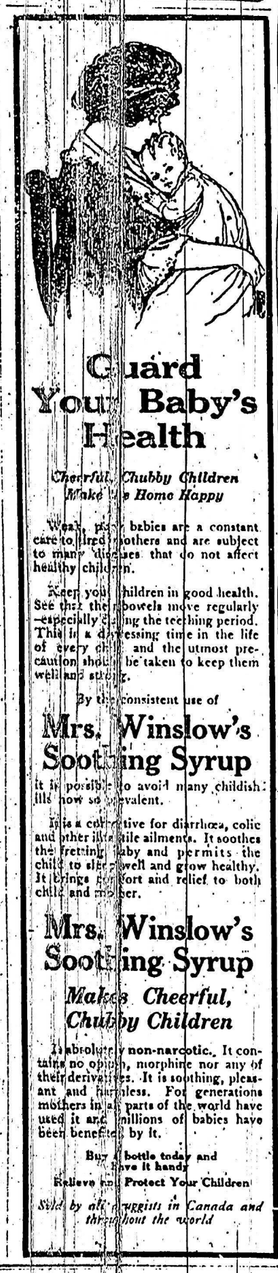

Guard Your Baby's Health

Cheerful, Chubby Children Make a Home Happy

Weak, puny babies are a constant care to fretful mothers and are subject to many diseases that do not affect healthy children.

Keep your children in good health. See that the bowels move regularly—especially during the teething period. This is a distressing time in the life of every child and the utmost precaution should be taken to keep them well and strong.

By the consistent use of

Mrs. Winslow's Soothing Syrup

it is possible to avoid many childish ills now so prevalent.

It is a corrective for diarrhœa, colic and other illnesses. It soothes the fretting baby and permits the child to sleep well and grow healthy. It brings comfort and relief to both child and mother.

Mrs. Winslow's Soothing Syrup

Makes Cheerful, Chubby Children

It is absolutely non-narcotic. It contains no opium, morphine nor any of their derivatives. It is soothing, pleasant and harmless. For generations mothers in all parts of the world have used it and millions of babies have been benefited by it.

Buy a bottle today and have it handy. Believe me, Protect Your Children!

Sold by all druggists in Canada and throughout the world

STRANGLES

Or Distemper in stallions, brood mares, colts and all others is most destructive. The germ causing the disease must be removed from the body of the animal. To prevent the trouble the same must be done.

SPOHN'S DISTEMPER COMPOUND

SPOHN'S COMPOUND

Will do both—cure the sick and prevent those "exposed" from having the disease. All druggists.

SPOHN MEDICAL CO., Chemists, Goshen, Ind., U. S. A.