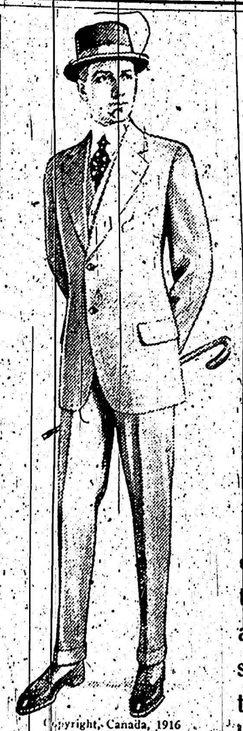

NEW

Spring Styles

fresh from Fashion's Studio and tailored in the smartest weaves you ever laid your eyes on. These are not fancy pictures bought by the dozen, but genuine drawings from life of two of the newest styles for the present season. We have a dozen other new ones to show you. You'll see some of them on the smart dressers in this town in a day or two. Make an early choice. Popular prices, **$10, $12, $15, $18**

Copyright, Canada, 1916

TAILORED BY Lowndes TORONTO

Copyright, Canada, 1916.

TAILORED BY Lowndes TORONTO

The lower priced lines at **$6.50 and $8.00.**

New Spring Furnishings of All Kinds for Men Who Care.

New Spring Hats — New Spring Shirts
New Spring Caps — New Spring Shoes

P. J. THOMPSON

MEN'S CLOTHING. FURNISHINGS. TAILORING.

Additional Locals.

Waterproof Coats for Ladies and Gentlemen, selling cheap at Mercers'.

Mynie saw mill in town has been running full swing for some time, and C. E. Armstrong started up this week.

Government Standard No. 1 Red Clover; No. 1 Mammoth Red Clover; No. 1 Alsike; No. 1 Alfalfa; Northern grown; No. 1 Timothy. Rexall Store, R. L. Stephen.

The Women's Institute will meet in the Department of Agriculture, April 19th, at 2.30. Mrs. B. A. Carruthers, of Kimberley, District Secretary, will address the meeting. A good attendance is urged.

See the new Curtains and Curtain materials at Mercers', something entirely new this season.

A cablegram announces the safe arrival in England of the Army Hospital Staff, which we mentioned last week, having left Toronto in which Lieut's. Ken. Lucas and Harold Armstrong, of this place were a part.

LIGGETT'S CHOCOLATES are recommended for their purity as well as for their flavour. Sold and recommended by all Rexall Drug Stores. R. L. Stephen.

For Sale.—Good dwelling house. Cheap for quick sale. Apply to and two lots, on Islay Street. R. H. Walden, Markdale. 41-44

WALTERS FALLS

(Special to The Standard)

There was a large gathering of the Ladies Aid at the Methodist church, on Friday last, at the home of Mrs. J. Stewart. Mrs. (Rev.) A. A. Jenner completed the reading of "Barbara Heck" which has been much enjoyed by the members.

Mr. A. Ward gave a very helpful address on "Service," at the League on Tuesday last, and a good number were present.

The Patriotic League held their regular meeting last Thursday afternoon in the school room of the Methodist Church. The next meeting will be held on the 20th of April and it is requested that all finished work be brought in that day, ready for packing. Everybody welcome.

Miss Georgina Grey has opened a Dress Making Parlour opposite the Post Office.

PRICEVILLE

(Special to The Standard.)

The cold weather of late has allowed the spring freshet to go down the Saugeen gradually, so there is not danger of mill dams or bridges being damaged this year.

There has been a number of changes of residence, and also ownership of property around the village this spring; A. McDougal of N. East Egremont, rented his farm, and has moved to the Cross House on Town Line Street and Jas. McDougal has purchased the McLachlan property at the old cemetery corner; Mr. and Mrs. F. Frook, of the 19th Proton, have moved to the farm purchased from T. A. Ferguson on east side of the village and the latter has moved to the Scott House near the new bridge, and we hear of others coming to the village in the near future.

A great quantity of chop has been coming to the mill here and the saw-mill had to do considerable work at nights.

The Priceville Agricultural Society is offering $75 in seven prizes for the seven best fields of White Oats, five acres constitutes a field. Persons wishing to compete for these liberal prizes had better send in their names to T. A. M. Ferguson, the secretary and will be supplied with entry forms and any other information required. All entries should be in by the 24th May. The Board of Directors have authorized a competition as follows: The two members of the above Society who hand in the largest amount of cash to the Sec.-Treas., from the sale of tickets, donations, cash special prizes, etc., will be sent as Delegates to the Fairs Convention in Toronto next winter, and their expenses paid. Now get busy.

The Slacker.

The word was in the dictionary before but the war has given it a new place in our language. It had something of a nondescript quality heretofore, but we have poured meaning into it; we have added to it all the contempt that men ought to feel for the coward, the shirker, the man who refuses to stand up squarely to his duty. And we do well to put teeth into such a word as that, being sure always that we apply it to men who really deserve it! But, we mustn't forget that the man who refuses to put on khaki is not the only kind of slacker that the country has. Life is full of duties and responsibilities, and it seems to be sadly true that there is quite a big crowd of folks whose great aim in life is to get through by escaping as many of them as they can. There is a slacker habit that seems very easy to acquire, and there are quite too many people sneaking through life seeing what they can get out of doing, instead of bracing up and taking duty as an opportunity and a privilege.—Christian Guardian.

Always the Same

PURITY FLOUR

Day in and Day out.

Week in and Week out;

Year in and Year out.

Always the same.

727

FLESHERTON

(Special to The Standard)

On March 29th, Mr. Fred Taylor, eldest son of Mr. Thos. Taylor, of Mt. Zion, and Miss Lillian Wright, only daughter of Mr. and Mrs. Henry Wright, of Wareham, were joined in wedlock, the ceremony being performed at the home of the bride by Rev. Peter Teller, of Maxwell, in the presence of about twenty-five guests. Miss Lila Hargrave played the wedding march. The bride, who was given away by her father, was prettily gowned in cream brocaded silk with shadow lace and gold braid trimmings. She carried a bouquet of bridal roses and maiden hair fern. Her travelling costume was of navy blue serge with hat to match. The happy couple spent a short honeymoon at Toronto and Markham. They will reside near Portlaw.

Mr. Oliver Turner, who recently purchased a farm on the 9th Concession, Artemesia, from Mrs. J. H. Jamieson, of this place, and got possession on the first of Apr. met with a great loss last week, by the distruction by fire of the fine brick residence on the place, together with the furniture it contained. Mr. Turner was engaged moving in, and after delivering two loads of furniture, put on a fire to warm up the house and left everything, as he thought, quite safe. During his absence for another load, fire broke out, it is supposed from an overheated stove and when discovered by neighbors had made such headway as to prevent saving anything. There was $1000 insurance only on the residence, which had been placed by the former owner.

Sergt. Jamieson, who was in Toronto, taking a special course in bayonet exercise, etc., completed his course and returned to O. S., last week, calling at his home here. On Friday he was sent out here again after a deserter, Pte. Hambley, whom he secured at his home in Osprey and escorted back to barracks.

Among the social functions recently, was that by Mrs. W. W. Trimble, who entertained a number of friends at a tea given last week.

We were indebted last week to an old friend, Mrs. J. I. Graham, of Vandeleur, for the first treat of new maple sugar this year, which we enjoyed. Mr. Graham has 900 trees tapped and an excellent evaporating outfit.

Mr. Joe. Alexander has returned from Dundalk to resume his old position with M. Scully & Co., in the produce house.

Mr. Wesley Baskin, who was an efficient Secretary for the East Grey Agricultural Society, has resigned, owing to the pressure of his own business. Mr. A. W. Hawken, photographer here, has been appointed to the position.

Mrs. Joseph Buchanan, Meaford Road, went to Bobcaygeon last week to attend the funeral of a nephew, a young man 21 years of age, who died suddenly of appendicitis.

Rev. W. G. Fortune, a representative of the Dominion Alliance, will speak in the Presbyterian Church next Sunday.

Mr. Will Buchanan, Meaford Rd., and Mr. W. McLeod, of Swinton Park, students in the High School here, have enlisted and went to Owen Sound on Monday for their Medical Exam. and uniforms. They will continue school until Easter.

Mr. Mark Wilson, jr. moved on Monday to Mrs. Vanhusen's residence vacated by Mr. McGee last week.

Mr. Sam Henderson has returned from Toronto where he was employed the past three months.

Mr. Geo. Mitchell spent the week at Toronto and Allison, Mrs. Mitchell is spending a few days in the city.

Mrs. Jake Lever was very ill with heart trouble, but is improving again.

Mr. and Mrs M. E. Wilson spent part of last week in the city.

Dr. Charlie Ottewell, one of the abattoir inspectors in Toronto, cannot be fooled, we notice, on equine flavor. In a Chinese restaurant he visited last week, the city papers reported horse meat detected with which the palates of patrons were being regaled. A fifty pound chunk had been procured from a Fairbank farmer and the offenders were brought before the beak for their conduct.

Mr. Robert Wheelen has gone to Toronto and taken the position of street car conducter. Being one of Erin's loyal sons, we yet expect to hear of him enlisting with the Irish Regiment.

Mr. M. Sega, of Toronto, was here the end of the week, buying horses, but not many were offered and only three bought. We understand Mr. Segal purposes making regular visits.

Councillor C. H. Munshaw met with a severe fall on the icy sidewalk, which has since given him some distress in the head, but the injury is passing away.

Mr. John Parslow, of the Durham Road, son-in-law of Mr. W. Wilcock, got his knee badly injured, while working in the bush last week.

Mrs. Alf. Harrison received word on Saturday, that her niece's little 3-year old daughter had been operated on for appendicitis. The little one is the youngest child of Editor Wesley Smith, of Battleford, Sask., formerly of this place.

Mr. Nat Caswell returned on Monday, from Owen Sound, where he had a successful operation on his tonsils last week. He was accompanied by Mr. Jas. Harrison, who also went to Owen Sound for further examination of his knee, which has troubled him recently.

Miss Leta Blakely has returned from visiting at Corbetton with her aunt, who returned with her and made a short visit.

Pte. Harry Frost, of the Sportman's Battalion, Toronto, was a visitor here on Monday. Harry was formerly on The Advance staff here, and went to the city two years ago.

The Presbyterian Ladies Aid have installed a phone in the home of their acting secretary, Mr. Jos. Blackburn. It will doubtless prove a great convenience for him in his work for the congregation.

About fifteen of the soldiers were down from Owen Sound over the weekend. Among those to their homes here were: B. C. Blakely, Lou Brothwell, Herb LeGard, W. Davis, C. Adams and H. McAuley.

Mr. and Mrs. Andrew Wellens are moving from their old home to Mr. Sam Irwin's house on the old Charlie Irwin farm.

Mrs. Wes Breen was ill last week with tonsilitis, and little daughter, Ida, has also been quite sick, but we are pleased to learn both are improving.

The Women's Institute had refreshments and a pleasant social time at the close of their meeting last week.

Miss Muriel MacTavish is visiting her aunt at Markdale this week.

Miss Mary Wilson, of the Presbyterian Guild, is announced to give a paper at the Methodist Young People's Missionary meeting this Monday evening.

Yes, the Pain goes!

The very first rub gives relief and as you massage in the healing, penetrating oils of Chamberlain's Liniment, you experience a feeling of ease, comfort and relief, that assure you a real cure is taking place. This fine old family safeguard

Chamberlain's Liniment

has no equal for rheumatism, lumbago, neuralgia and all pains in the muscles and joints. Unequalled to rub on the throat and chest for the cure of colds and croup.

All Druggists 25c.

WOMAN SUFFERAGE

Its War Time Aspect.

London, Eng. The women of England are doing their duty. They are taking care of the wounded, or if they cannot assist in work of that kind they are adding their savings to promote the good work. They are knitting and sewing for the soldiers at the front. The suffragists have given so little trouble to the government that it will undoubtedly soften the hearts of those in Parliament, since the "militants" have turned all their energies to aid the fighting men of England, and so sufferage may soon come after this terrible war is over.

Thousands of women in Canada have overcome their sufferings, and have been cured of woman's ills by Dr. Pierce's Favorite Prescription. This temperance medicine, though started nearly half a century ago, sells most widely to-day, because it is made without alcohol or narcotics. It can now be had in tablet form as well as liquid, and every woman who suffers from backache, headache, nervousness, should take this "Prescription" of Dr. Pierce. It is prepared from nature's roots and herbs and does not contain a particle of alcohol or any narcotic. It's not a secret prescription for its ingredients are printed on wrapper.

Many a woman is nervous and irritable, feels dragged down and worn out for no reason that she can think of. In ninety-nine per cent. of these cases it is the womanly organism that requires attention; the weak back, dizzy spells and black circles about the eyes are only symptoms. Go to the source of trouble. When that is corrected the other symptoms disappear.

St. Thomas, Ont.—"I wish to say for the benefit of other women who suffer that I recommend Dr. Pierce's Favorite Prescription as a great help. I have personally recommended the same to many who in turn have been helped a great deal by its use."—Mrs. F. J. Bowden, 19 Oliver St., St. Thomas, Ont.

Executors' Sale

of Farm Land.

The Executors of the estate of William Neely, deceased, late of the Township of Euphrasia in the County of Grey, will offer for sale by Public Auction on Saturday, the 15th day of April, 1916, at the Markdale House in the Village of Markdale, the following farm lands: 1st,- W. ½ of Lot No. 21, in Con. 9, Township of Euphrasia, 100 acres more or less; on the farm are frame house and frame barn; good running stream of water, about 60 acres cleared and 9 or 10 acres of hardwood. 2nd- S. ½ Lot No. 23, Con. 6, Township of Euphrasia, 100 acres more or less; on the farm are good frame house and kitchen, frame barn, 2 good running streams, about 60 acres cleared, balance hardwood and swamp. 3rd,- Lot No. 29, Con. 8, Township of Euphrasia, 200 acres more or less; on the farm are frame barn, log house, good well and running stream, about 100 acres cleared, balance hardwood, pine, cedar and swamp. The above lands will be put up separately and will be sold subject to reserve bid fixed by the Executors and to the usual conditions of sale which will be produced and read at the time of sale.

The sale will commence at 1.30 p. m.

Terms of Sale:— 20 per cent. of the purchase price is to be paid down in cash on the day of the sale and upon signing the agreement of purchase and sale, balance is to be paid within 30 days thereafter without interest.

For further particulars apply to J. E. Lougheed, R.R. No. 2, Meaford; J. A. Boyd, R.R. No. 4, Clarmount; G. G. Albery, Barrister, Meaford; or Lucas, Lane & Henry, Barristers, Markdale, Ontario, Solicitors for the Executors.

B. H. Walden, Auctioneer.

TEMPLE HILL

(Special to The Standard)

Pte. S. Boyd, who is in training in Meaford, spent the weekend at his home. We understand he and a number of others are soon to be moved to Owen Sound.

Mrs. J. Gilbert has returned to her home in Hamilton.

Miss Lena Menarey has returned from visiting friends in Kimbley.

On Wednesday of last week Miss Annetta J. Graham, young daughter of Mrs. J. Graham, was united in marriage with Mr. Irwin, son of Mr. Wm. Irwin. The ceremony was performed at the manse, Temple Hill, by Rev. Lee, after which the happy couple repaired to the home of the bride where the immediate friends of the contracting parties were assembled and where a host of congratulations and a dainty luncheon awaiting them. The bride was the recipient of many beautiful useful presents. We join in wishing Mr. and Mrs. Irwin many years of happy wedded life.

For Presentation

Military and wristlet watches from genuine Waltham, Elgin, Swiss makes, $3.00 to $18. Gillette and Auto Strop Safety razors; Military Ebony sets $2 to $8; Society Emblem Rings, Cuff Links, Tie Pins, $1 to $5; genuine Cut Glass, pieces $2 to $8; Electro Plate and Sterling Silver pieces and sets $1 to $30. Everything at most reasonable prices.

W. J. Short

Jeweller and Optician
MARKDALE
Issuer of Marriage Licenses.

Glenelg Council.

The Council met April 1st, pursuant to adjournment. All members present, the Reeve in the chair. Minutes of last meeting read and confirmed. Communications read as follows:— From Children's Aid Society for aid; Monthly reports; T. J. Hannigan, Hydro Electric; Exeter Manufacturing Company Price List; Municipal World account; Geo. Campbell, report as Truant Officer; Ontario Department of Agriculture, have a director appointed; Corporation Circular; R. J. Torrance asking for snow fence; Mary McColl, asking to be released from taxes for 1916, on account of her son and S. E. Edwards and J. Linder, expressing gratitude for favours granted them as ratepayers. From the Clerk's list of accounts were passed as follows: 35 recruits as per list $280; the clerk on salary $50; Assessor on salary $20; Municipal World account 86.8; Reeve $3 on sanitary work.

Columbia Records — Note the Notes

COLUMBIA GRAFONOLAS ARE THE BEST VALUE

Price cut on Columbia Records. And Better for less money.

J. C. KENNEDY, Dealer, Markdale.

C. W. RUTLEDGE, Proprietor.
VOL. 36.—WHOLE NO. 184

Local and General

New Spring Designs in Wall Paper at Mercers'.

Call and hear Kentner's Disk Records.

See the new spring suitings at P. J. Thompson's.

The new spring hats. See them at Mercers'.

Men's Heavy Work Shoes, regular $2.75 for $1.95. P. J. Thompson's.

Waterproof Coats for Ladies and Gentlemen, selling cheap at Mercers'.

Don't fail to call and hear Kentner's Columbia Grafonola.

See the new "Slater" Coat at Mercers' $4, $4.50 best value to the land.

Men's Parametta Rain Coats, regular $8. Special bargain at P. J. Thompson's.

Men's fancy Tweed Caps, regular lot, a big bargain at P. J. Thompson's.

Thos. Farrow, who was killed at Collingwood, aged 33 years, was buried at Markdale on Monday last.

See the new Curtain materials at Mercers'. This is a thing entirely new.

Men's fine gum rubbers, to date $2.25 at P. J. Thompson's.

NEW PRICES ON RECORDS. All 85c. and $1.50 lines at 85c. and $1.50 at Kennedy's.

Homes made happy by the purchase of Kennedy's Disk Records.

New Spring Suitings for boys at Mercers'.

The new Empress Corsets and Purity Flour for sale at Mercers'.

Sampson Coal Co. Limited, Toronto, have opened a yard at Markdale for the sale of Sampson's Coal. Orders may be left at R. L. Stephen's Drug Store.

Toronto capital has bought the sixty acres of land in the vicinity of the sugar factory, and it is said that a company will be formed to manufacture beet sugar.

All and hear Kentner's Disk Records.

Men's Overcoats, $10.00 and up, at Mercers'.

J. G. Kentner, who recently purchased the Kennedy Music Store, Paul, P. Q., has taken possession and is doing a thriving business.

When little ones are restless and cross, Orderlies will quiet them. Sold only at Rexall Drug Stores. R. L. Stephen.

Suits made to order by tailors at Mercers'. Call and hear Kentner's Disk Records.

Government Standard Red Clover; No. 1 Alsike; No. 1 Alfalfa, Northern grown; No. 1 Timothy. Rexall Store, R. L. Stephen.

The Company of citizens last night formed a fund for the purpose of providing a fund for the public for the following purposes: Christmas dinner for the soldiers' families, and the remainder to be used for other purposes as the Council may decide. The Council will meet on Monday evening next.

Sampson Coal Co. Limited, Toronto, have opened a yard at Markdale for the sale of Sampson's Coal. Orders may be left at R. L. Stephen's Drug Store.

Suits made to order by tailors at Mercers'. Call and hear Kentner's Disk Records.

Any amount of money on mortgage security at lowest rate of interest. No fines. Properties personally. No waiting for conveniences of inspectors. Apply Young, Markdale. Agent Canada Permanent Loan Company.

McInnis $1 on sidewalk; Callahan & McKechnie, lumber for hall; Children's Aid $5 grant; Margaret Edge relieved from taxes; Edge was appointed Pound Keeper for Glenelg on the Town Line; Agriculture: Mr. McIntosh $1.50 unexpended; $250 was appropriated to improve roads.

Turnbull—McIntosh: Council, while regretting and necessity of the young men having left farms of Glenelg, on record our sincere appreciation of the spirit of patriotism manifest by the young men so willing to place themselves in danger for the sake of their homes and country; that the Clerk be instructed to devote a page of the minutes for the registering of names and rending the time we are in Glenelg is expired, other means may be taken to commemorate their service; the Council may see fit.

The Council adjourned April 6, at 10 a.m.

John S. Black, Clerk.

School Report

Following is the report of S.S. No. 6, Holland, arranged in order of merit for March:

Sr. 4— A. Fox, Bradley, L. Hannah.
Jr. 4— E. Walters, H. Bradley, W. Stephen.
Sr. 3— S. Walters, M. McFadden, R. Hanley.
Sr. 1— M. Walters, Prim.— G. McFadden, P. Lee.

H. R. Cantelon, Teacher.

The following is the report of "Beaverdale" school for the month of March:

Jr. 4— G. Boyd.
Sr. 3— O. Boyd, R. Boyd.
Jr. 3— B. Ormsby.
Sr. 2— D. Brett, Fothergill K. Boyd.
Sr. 2 (a)— E. Moore.
Jr. 2— C. Clerkskine.
1st.— K. Boyd, L. Clarke.
Prim.— F. Moore.
H. Clarke, C. Manaree, M. H. Clarke.

Report for March of S.S. No. 12, Holland:

Sr. 4— S. Howey, H. Sutherland.
Jr. 4— V. Saunders, H. Acheson.
Sr. 3— E. Seabrook.
Jr. 3— M. Acheson, E. Young.
Jr. 2— G. Cathcart, A. Norton, L. Young.
Sr. 1— C. Hammill, land.
Pr.— M. Sutherland, G. Seabrook.

M. E. McLoughry, Teacher.

Report of S.S. No. 4, Artemesia for March:

Jr. 4— C. Hutchinson, Cecett, F. Wiley, C. Brad[illegible]
Sr. 3— Victor Wiley, O. Lawson, S. McNiven.
Jr. 3— E. Cherry, I. H[illegible], E. Thompson, N. Wilson.
2— P. Lawson; G. W[illegible] Cherry, F. Fawcett.
Jr. 1— R. Lawson, H[illegible] son.
Pr. Sr.— K. Squire, H[illegible] S. Wood, T. Wood.
Pr. jr.— Elmer W[illegible] Wood.
Best Conduct— E. [illegible] Wiley.
Average attendance — M. L. Wiley, T[illegible]