er Gloss
RY STARCH

reet starching,
sed for sheer
y Dimities, deli-
, Lace Curtains
or Table
Linens.

"Silver
Gloss"
has been the
favorite in the
homeformore
than 50 years

AT GROCERS

The Canada Starch
Co. Limited

CAN FORGE FINGER PRINTS

CROOKS' LATEST SCHEME TO ESCAPE JUSTICE.

Secret of Throwing Suspicion Upon Innocent Parties Against Whom They Have Grudge.

Forgery of finger prints is the latest in the world of crooks. No longer will experts in identification bureaus and police departments declare the finger print system infallible. So clever is the latest method of crooks that they may be, by the use of forged finger prints, a visiting card and some chemicals, charged with any crime on an innocent person. In short, they can transfer finger prints to the stock of a revolver to slay their victim and leave the revolver where the telltale prints will incriminate some person against whom the criminal band holds a grudge.

Lieut. Fred Quackenbush, in charge of the identification bureau at police headquarters, Toronto, has received notification of a case in the West where money was obtained through the use of forged finger prints.

Method is Simple.

The method of counterfeiting finger prints is simple. James Hogsick, a Western detective, is the first to report a successful case.

The swindler or a gang singles out the victim to rob. Then they select some crook, in their own line, on whom they wish to throw suspicion.

Thief No. 1 will meet No. 2. "Know this fellow, Jimmy?" pointing a card to No. 2.

"No," says No. 2, "funny card," noting that it is celluloid or highly glossed paper. He then returns the card to No. 1.

Several hours later No. 1 carefully by shaking mercury powder over the card, and covering the card with colodium, draw out the prints as if on a photographic film. Placing the film on a safe which is blown is an easy matter. He then applied to the surface where the film-like substance and leaves a perfect finger print impression.

Next day or next week, No. 2, innocent of this particular job, is called in to "see the chief."

"Fess up, Jimmy," is the command.

"Nothin' doin'," retorts Jimmy.

Prints Are the Same.

"All right—we got our prints," smiles the chief, and in comparing those photographed on the safe and the egg's prints taken at headquarters they are declared the same.

"And the same procedure will be followed with a revolver," Lieut. Quackenbush. "A revolver which forged prints have been placed can be laid beside a victim. It might be a revolver belonging to the victim—so where would he get it? When confronted with evidence of finger prints on a revolver stock

"We will have to find some way in which we can define the finger print from the real by comparing skin pore notations on an impression," said the officer. "In summer, however, there are more of these indentations added on a card than in cold weather, so this has to be a certain method."

Chicago experts, it is said, are the only ones who can photograph finger prints on clothing. They refuse to make public their secret method. An expert in Buenos Aires has completed some work along this line, but refuses to give out his secret to other experts.

Useful Oddments.

In these lampless times it may be useful to know that luminous paint for use on keyholes or door-handles can be made by mixing a small quantity of calcium sulphide with ordinary white paint.

If the wind removes your hat, and something else cracks, the crack can be removed by steaming it, placing a damp cloth over the place, and ironing with a hot iron.

A rounded piece of wood must be held inside to receive the pressure of the iron.

Grease marks on wallpaper will disappear if a paste made of fuller's earth and water be applied, left till dry, and then brushed off.

Horse Earned Highest Praise.

Mr. Baddeley, a Leicester schoolmaster, received a letter from a former pupil, a lance-corporal at the front who writes: "One of our horses is a candidate for the Victoria Cross. It is a true story of animal devotion. The troop were charging at the time, and one rider fell from his horse wounded, the animal picked him up with his mouth by his clothes and carried him away to safety, while other men of the regiment were resting."

He is a dangerous man who thinks he deserves credit for keeping out of jail.

Seals to the number of 250,000 or 350,000 are killed each year off the coasts of Newfoundland.

Chickens come home to roost and promissory notes display the same tendency.

Catarrhal Fever
Pink Eye, Shipping
Fever, Epizootic.

throat, speedily
from having
and, 2 to 6 doses
ase. Safe for
ses and conditions.
or free booklet on
or delivered by

oshen, Ind., U.S.A.

POULTRY

Sale 500 Pullets at a cost of $25.

[illegible] American Poultry [illegible] Smith of Hamilton, [illegible] may seem impossible [illegible] and even [illegible] have bred [illegible] for the [illegible] and hatched [illegible] thousands [illegible] hatch himself, [illegible] farmers near [illegible] has been my [illegible] years to hatch [illegible] in December [illegible] February, and [illegible] I have de[illegible] winter laying [illegible] words, I have [illegible] eggs the year [illegible] chicks by the [illegible] three coldest [illegible] winter [illegible] like be[illegible] If the pullet's mother, [illegible] grandmother, and her great [illegible] on, have all [illegible] winter layers, you can [illegible] that this pullet has the [illegible] of her to produce eggs [illegible] weather.

[illegible] same thing applies to show [illegible] I never breed from birds [illegible] they are good color, type, [illegible] I simply mention the blood [illegible] my birds and their egg [illegible] as an illustration how to [illegible] 500 pullets for $25. You [illegible] this with no [illegible] any breed of [illegible] remember you must give [illegible] farmers good stock and prove [illegible] that they will get some[illegible] will be a profit to them [illegible] with you, for [illegible] of them have a bunch of [illegible] of their own.

[illegible] first thing to do is to pur[illegible] incubators, [illegible] hatch 1,000 eggs. This [illegible] against your [illegible] take it to use [illegible] to come. A good breed[illegible] 3,000 eggs for $225. [illegible] for 2,200 [illegible] Say for in[illegible] bad luck [illegible] chicks, los[illegible] give the [illegible] good [illegible] makes you [illegible] October [illegible] March 2,200 [illegible] farmers have [illegible] 100 of the [illegible] ready to [illegible] home. Out [illegible] young birds. [illegible] they [illegible] price, fifty [illegible] each which will bring you [illegible] fifty of the cockerels bring $2 each as breeders [illegible] cents [illegible] 3,000 eggs [illegible] cockerels [illegible] fine pullets [illegible] stand ready for [illegible] and will [illegible] start. I [illegible] the farm[illegible] deal. How [illegible] hatch and [illegible] usually [illegible] have [illegible] and the [illegible] over the [illegible] all of [illegible] stock, [illegible] breed [illegible] Say the [illegible] his [illegible] He will [illegible] hens [illegible] week be[illegible] her and [illegible] weeks to [illegible] days to [illegible] has lost [illegible] unable [illegible] any old [illegible] of during [illegible] least get [illegible] fifteen [illegible] her when [illegible] total of [illegible] cents [illegible] 1.50 and [illegible] would [illegible] would [illegible] count for [illegible] for years [illegible] them [illegible] that [illegible] on the [illegible] they make [illegible] not keep [illegible] into the [illegible] money [illegible] anything in [illegible] and you [illegible] exaggerated [illegible] larger [illegible] of Na[illegible] Ohio, rais[illegible] Buff Leg[illegible] and all his [illegible] entire flock [illegible] and get [illegible] your job in [illegible] chicks out [illegible] and next [illegible] chicks. The [illegible] purchase [illegible] orders and [illegible] can have [illegible] with the best bred to lay stock [illegible] clear at least $2.00 on [illegible] that you have

NEW STRENGTH IN THE SPRING

Nature Needs Aid in Making New Health-Giving Blood

In the spring the system needs a tonic. To be healthy you must have new blood, just as the trees must have new sap to renew their vitality. Nature demands it, and without this new blood you will feel weak and languid. You may have twinges of rheumatism or the sharp stabbing pains of neuralgia. Often there are disfiguring pimples or eruptions on the skin. In other cases, there is merely a feeling of tiredness and a variable appetite. Any of these are signs that the blood is out of order—that the indoor life of winter has lessened your vitality. What you need in spring is a tonic medicine to put you right, and in all the world of medicine there is no tonic can equal Dr. Williams' Pink Pills. These pills actually make new rich, red blood—your greatest need in spring. This new blood drives out the seeds of disease and makes easily tired men, women and children bright, active and strong. Miss Edith Brousseau, Savona, B. C., says:—"I was as pale as a ghost, suffered from headaches, severe palpitation of the heart at the slightest exertion. I had little or no appetite and seemed to be drifting into a decline. I was attending High School in Vancouver at the time, and the doctor advised me to stop. I did so and took his treatment for some time, but it did not help me in the least. Upon the advice of a friend I began taking Dr. Williams' Pink Pills, and in a very short time they gave me back complete health, and enabled me to resume my studies. I have enjoyed the best of health since, and owe it all to Dr. Williams' Pink Pills."

These Pills are sold by all medicine dealers or can be had by mail at 50 cents a box or six boxes for $2.50 from The Dr. Williams' Medicine Co., Brockville, Ont.

SIR HIRAM MAXIM.

A Chronic Inventor of Everything from Guns to Mousetraps.

Sir Hiram Maxim describes himself as a chronic inventor. It may be added that he is the most practical of inventors, a man who can use his hands as well as his brain. He began young. Before he was any age at all, an expert in geography, he made a simple instrument which enabled him to determine latitude. At fourteen years and some months, working eight hours in the morning and another eight in the afternoon, he was turning out wheel-barrows—the best lot his employer had seen. Another job at this period was making axle-trees of seasoned rock maple plank as hard as horn. Then came the first invention proper, an engine of destruction by no means as formidable as the famous quick-firer. To be frank, it was a mousetrap, and mightily ingenious. The trouble with the ordinary trap was that, when it had caught one mouse, it could not catch another until the first had been taken out. Young Maxim's device would wind up like a clock, and set itself a great number of times. Five mice formed the first catch. The trap was expensive, however, so it yielded place to something cheaper and even more curious. "I made one," Sir Hiram tells in his autobiography, "that required no coiled spring, the mouse himself doing all the work. His mouseship walked in, and touching the bait, shut himself in; this frightened him; he would attempt to escape, and did escape into a small cage, but in doing so he set the trap for the next customer, and so on." A little while, and he made the first silicated blackboard, presenting a bill for twenty-four shillings and receiving five!

Various Inventions.

From wood Sir Hiram turned to metal. He began by cleaning brass castings; then he was promoted to a lathe on rough cast-iron work. And so to brass—making valves and blow-off cocks for boilers. Next he was put to dismantling an automatic gas-machine and turning out working drawings of it. At the same time he was a coppersmith when necessary. Also, he painted stripes on lathes, which was a good deal easier, if less exciting, than painting landscapes on the dashboards of sleighs—one of his earliest tasks. There followed such things as a patent automatic gas machine, a steam trap, a locomotive headlight for gas instead of oil, arc lamps, dynamo-electrical machines, and, very nearly and by accident, diamonds! Thus his progress until, in August, 1881, he went to London.

Very soon after he made his first drawing of an automatic gun, that weapon which was to develop into the world-famous Maxim. Many were sceptical. To begin with, he found he could fire rather more than ten cartridges a second, using a belt feed, the gun loading and firing itself by energy derived from the recoil. Still there were unbelievers. They were speedily silenced, for the weapon was proved to fire 666 shots a minute! The gun which was its successor was much smaller, cheaper, and lighter, and became the standard for the world. Every experiment added to its value. Demonstrations were given in various countries. There were other guns, too, including the Pom-pom of South African war memory. In Switzerland his machine gun, in action against a dummy battery at a range of twelve hundred metres, "technically killed three-quarters of the men and horses" in slightly less than one minute! Later, the German Emperor said of the Maxim, which had put its every shot in the bull's eye of a target: "That is the gun—there is no other." The Pom-pom, by the way, interested

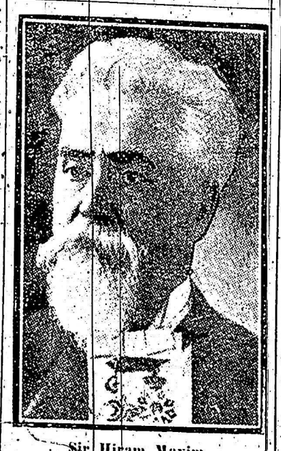

Sir Hiram Maxim.

vastly Li-Hung-Chang, who made a remark which is of considerable interest to-day, when war is costing so many millions. "This gun," he said, referring to the expenditure on cartridges, "fires altogether too fast for China" (650 per minute).

Experiments with Powder.

Meantime Sir Hiram had turned his knowledge and his common sense to powders, and invented, for example, a smokeless powder, to say nothing of re-discovering in England that new and powerful explosive first discovered in France and called Melinite. Next, he patented a torpedo to be propelled through the air, inventing a gun to throw the torpedo so that it would strike the water only a few feet from its target. Other inventions included a coffee roaster, a wheat-and-coffee, and, of course, a flying machine.

CROSS, SICKLY BABIES

Mrs. Chas. E. White, Waterford, N.S., writes:—"I have used Baby's Own Tablets for both my babies and find them excellent. My baby girl was cross and sickly, but after giving her the Tablets she became strong, healthy and happy." Baby's Own Tablets never fail to make sickly children well and the mother can give them to her children with absolute safety. They are guaranteed by a government analyst to be free from injurious drugs. The Tablets are sold by medicine dealers or by mail at 25 cents a box from The Dr. Williams' Medicine Co., Brockville, Ont.

MUST DISINFECT WAR ZONE.

Ground to be Saturated With Lime Over Regions Affected.

"Seven months after the beginning of the retreat of the Germans," says Dr. Doizy, deputy for the department of the Ardennes, "unburied dead are being discovered on the battlefield of the Marne. In the centre of a village on the banks of the Marne, where the sanitary department was clearing away the debris, they brought to light a body that was beyond identification either as German or French.

"Hundreds, if not thousands, of bodies are supposed to be lying more or less submerged in the Saint Gond marshes where the Prussian Guard was thrown back; they had neither the time nor the means to save those who fell there."

In order to avoid the pestilential effects of warm weather on these unburied corpses, Dr. Doizy thinks it will be necessary to explore the entire swamp region with the aid of dogs.

Bodies are also being found constantly under brush in ditches and abandoned trenches. They are found not only in ditches, trenches, and excavations made by shells, but in wells, springs, and all the little streams of the region. In many places where it was possible for them to bury their dead they were insufficiently covered with earth, and were frequently buried in too close proximity to sources of water supply.

These conditions exist over a zone 250 miles long, and from 10 to 40 miles wide, with a total of from 5,000 to 6,000 square miles of ground, a considerable part of which required thorough disinfection to prevent the outbreak of epidemics. Besides the bodies of men there were in this zone thousands of bodies of animals, part of them killed by shell fire and many of them dead from starvation, having been abandoned by the fleeing population.

They Helped Him and His Friend

THAT IS WHY H. A. CLARK RECOMMENDS DODD'S KIDNEY PILLS.

Western Man Tells Why Dodd's Kidney Pills Are So Popular on the Prairies.

Homeglen, Alberta, May 3rd (Special).—Just why Dodd's Kidney Pills are so popular on the prairies is shown by the statement of Mr. H. A. Clark, a well-known resident of this place.

"Since I came West," Mr. Clark states, "I was often troubled with my stomach and back. Finally I decided to try Dodd's Kidney Pills and before I had taken more than half a box I was so much benefitted that I recommended them to a friend. He also found them a benefit. I am still taking Dodd's Kidney Pills. I would not be without them."

In new countries bad water is one of the difficulties settlers have to fight and bad water makes its first attack on the kidneys. To resist this attack the Kidneys must be stimulated and strengthened. In other words the Kidneys need Dodd's Kidney Pills. By giving the Kidneys the help they need people get new health, and Dodd's Kidney Pills add to their popularity.

A GUIDE TO PURCHASERS.

An Expert Opinion on the Use of Newspapers.

Whenever business has called me to a city or town where I could get in touch with local automobile conditions in the last year or two I have been struck by the interest of the prospective buyer in the mechanism of the car he is inspecting, says a representative of a large automobile concern. This, contrary to the pretty general belief that cars are bought on size and looks only. It is this eager desire for exact knowledge which had the largest influence in causing us to prepare a series of advertisements dealing with the mechanical features of our cars. We decided to use these advertisements in newspapers because we regard them as the medium that is immediately responsive.

The time has gone by when an automobile is purchased merely because it is good looking. Once on a time the man about to buy an automobile looked only at the lines of the hood, to-day he is vitally and intelligently interested in what lies under the hood.

Since the work of the advertising department is to tell the public what it wants to know and what it should know about automobiles in order to purchase intelligently, naturally we are keen to get our story as quickly as possible to the public. Having decided to give what one might call an education in the mechanical features of our car, we are using the newspapers because we can keep our hands on the pulse of the public interest and amplify any of these talks almost in a day if we find there are reasons for doing so because of local conditions in any part of the country.

In these mechanical advertisements we have a comprehensive guide to the machine. With their drawings they give the owner an understanding of the details of construction and operation.

IN A SHADOW

Tea Drinker Feared Paralysis.

Steady use of either tea or coffee often produces alarming symptoms, as the poison (caffeine) contained in these beverages acts with more potency in some persons than in others.

"I was never a coffee drinker," writes a lady, "but a tea drinker. I was very nervous, had frequent spells of sick headache and heart trouble, and was subject at times to severe attacks of bilious colic.

"No end of sleepless nights—would have spells at night when my right side would get numb and tingle like a thousand needles were pricking my flesh. At times I could hardly put my tongue out of my mouth and my right eye and ear were affected.

"The doctors told me to quit using tea, but I thought I could not live without it—that it was my only stay. I had been a tea drinker for twenty-five years; was under the doctor's care for fifteen.

"About six months ago, I finally quit tea and commenced to drink Postum.

"I have never had one spell of sick-headaches since and only one light attack of bilious colic. Have quit having those numb spells at night, sleep well and my heart is getting stronger all the time."

Name given by Canadian Postum Co., Windsor, Ont. Read "The Road to Wellville," in pkgs.

Postum comes in two forms:

Postum Cereal—the original form—must be well boiled. 15c and 25c packages.

Instant Postum—a soluble powder—dissolves quickly in a cup of hot water and, with cream and sugar, makes a delicious beverage instantly. 30c and 50c tins.

Both kinds are equally delicious and cost about the same per cup.

"There's a Reason" for Postum.
—sold by Grocers.

Why Glasses Are Called Tumblers.

We call our drinking glasses tumblers. But have you ever thought how we came to use the name?

Our glasses differ a great deal from the drinking vessel to which the name was first applied. In olden times they were made of metal or wood, and from their peculiar shape seemed to have served as reminders to "pass the bottle."

They were called "tumblers," says one authority, because they could not be set down except on the side when empty. Another authority contends they derived their name from their original shape, rounded at the bottom, so that they tumbled over unless they were carefully set down.

Names Usurped by Women.

Mary is not by any means the only name that has been borne by men and women alike, writes a correspondent of the London Chronicle who has dipped into our old parish and other registers. Sir Patience Ward was Lord Mayor of London in 1680. Eve Sliffhton is mentioned in a will of the sixteenth century and Grace Hardwin was an old landowner in America.

As to male names usurped by the ladies, instances occur of feminine Philips and Georges, and in one case a daughter was duly baptized Noah. A goddaughter of the Duke of Wellington was named Arthur in his honor, and in Effingham Church there is a monument to Timothy, wife of Richard Mabanke.

Magic "Nerviline" Ends Stiff Neck, Lumbago

Any Curable Muscular or Joint Pain is Instantly Relieved by Nerviline.

GET TRIAL BOTTLE TO-DAY

You don't have to wait all day to get the kink out of a stiff neck if you rub on Nerviline. And you don't need to go around complaining about lumbago any more. You can rub such things away very quickly with Nerviline. It's the grandest liniment, the quickest to penetrate, the speediest to ease muscular pain of any kind.

One twenty-five cent trial bottle of Nerviline will cure any attack of lumbago or lame back. This has been proved a thousand times just as it was in the case of Mrs. E. J. Grayden, of Caledonia, who writes:—"I wouldn't think of going to bed without knowing we had Nerviline in the house. I have used it for twenty odd years and appreciate its value as a family remedy more and more every day. If any of the children gets a stiff neck, Nerviline, cures quickly. If it is earache, toothache, cold on the chest, sore throat, Nerviline is always my standby. My husband once cured himself of a frightful attack of lumbago by Nerviline, and for a hundred ailments that turn up in a large family Nerviline is by far the best thing to have about you."

Respectable Parents.

Those who know the Prince of Wales intimately say that he is as fond of a joke now as he was when he was a little boy, and in his nursery days his quaint sayings were proverbial in the royal family. The late King Edward, says Pearson's Weekly, used to tell with great gusto the following story. The King asked little Prince Eddie what part of history he was studying.

"All about Perkin Warbeck," replied His Royal Higliness.

"And who was he?" inquired His Majesty, anxious to test his grandson's knowledge.

"Oh," answered the prince, "he pretended he was the son of a king, but he wasn't. He was the son of respectable parents."

In Difficulties.

"How's the family?" a fond parent was asked.

"Well, my children are at a difficult age now."

"Difficult? Why, they've all passed the measles and teething stage, have they not?"

"Long ago. But you don't know a father's troubles. My children are at the age where, if I use slang, my wife says I'm setting a bad example; and if I speak correctly the kids think I'm a back number. Which would you do?"

Minard's Liniment Lumberman's Friend.

War and Literature.

In England several well-known novelists have apparently abandoned the writing of romances, at least temporarily, for the topical attraction of war articles, says the London Standard. H. G. Wells, Arnold Bennett and Jerome K. Jerome are the best known victims of the epidemic. The same thing is occurring in France. M. Maurice Barres writes almost every day in the Echo de Paris, and even the poet Jean Richepin composes glowing articles in admiration of the British Tommy.

Minard's Liniment used by Physicians.

Man proposes—but, all the same, the world is full of bachelors.

Wild-eyed Customer—"I want a quarter's worth of carbolic acid." Assistant—"This is not a chemist's, but we have—er—a fine line of ropes, revolvers, and razors."

How a Sick Woman Can Regain Health

READ THIS VERY CAREFULLY

"For years I was thin and delicate. I lost color and was easily tired; a yellow pallor, pimples and blotches on my face were not only mortifying to my feelings, but because I thought my skin would never look nice again I grew despondent. Then my appetite failed. I grew very weak. Various remedies, pills, tonics and tablets I tried without permanent benefit. A visit to my sister put into my hands a box of Dr. Hamilton's Pills. My placed reliance upon them and now that they have made me a well woman I would not be without them whatever they might cost. I found Dr. Hamilton's Pills by their mild yet searching action very suitable to the delicate character of a woman's nature. They never once griped me, yet they established regularity. My appetite grew keen—my blood red and pure—heavy rings under my eyes disappeared and to-day my skin is as clear and unwrinkled as when I was a girl. Dr. Hamilton's Pills did it all."

The above straightforward letter from Mrs. J. Y. Todd, wife of a well-known miller in Rogersville, is proof sufficient that Dr Hamilton's Pills are a wonderful woman's medicine. Use no other pill but Dr. Hamilton's. 25c. per box. All dealers or The Pharmazone Co., Kingston, Ontario.

CINDERELLA'S SLIPPERS.

Not Glass, but Little Gray Shoes with Fur Around the Top.

Miss Cecile Hugon, lecturer in French literature to the Oxford Society for Women's Education, London, according to the Post, recently read a paper in answer to the question, "Should fairy tales be told to children?"

Miss Hugon in a sketch of the history of fairy tales, in which she includes all tales of magic and supernatural beings, said they were probably infinitely older than the age of Job or the invention of the potter's wheel. Incidentally she suggested that the glass slipper of Cinderella, at once so puzzling and captivating a detail in the story to English children, is due to a mistranslation of the French Perrault. Perrault wrote "soulier de verre," but, says she, "vair" being a King of Fairy, we may be sure, said Miss Hugon, that Cinderella wore little gray shoes with fur round the top and had never heard of glass slippers.

A Name for Every Letter.

The longest name ever bestowed on an English child must surely be that of an unfortunate child of Derby in 1882, upon whom the parents bestowed a name for every letter of the alphabet, viz., Anna London Chronicle: Anna Cecilia Diana Emily Fanny Gertrude Hypatia Inez Jane Kate Louise Maude Nora Olive Penelope Queen Victoria Rebecca Susan Tabitha Ursula Vashti Wilhelmina Xenophon Yolande Zenobia. The Rev. Ralph Leonard Macleod was another with a long names, and baptized his son Ralph Adelaide Odin Egbert Lyonel Teodinaz Ithenwyse Saxon Esa Ormiston Nevil Dysart Plantagenet.

Corns Cured Quick Applied in 5 Seconds

Sore blistering feet from corns and bunions can be cured by Putnam's Extractor in 24 hours. "Putnam's" soothes away that drawing pain, cools and heals, makes the feet feel good all over. Get a 25c. bottle of "Putnam's" to-day.

Never Caught.

Waiter—Oh, yes sir, the fish is quite fresh. It was caught this morning.

Soldier—Go on! That was never caught—it gave itself up!

SEED POTATOES.

EARLY IRISH COBBLER POTATOES, specially selected and Government inspected for seed. Only limited quantity. Price, One Dollar per bushel f.o.b. Brampton. Also Connoisseurs Pride and New Snow, two excellent new potatoes. Price, Two Dollars per bushel. Special prices for large quantity. Cash must accompany all orders. H. W. Dawson, Brampton.

NEWSPAPERS FOR SALE.

PROFIT-MAKING NEWS AND JOB OFFICE for sale in good Ontario town. One of the most useful and interesting of all industries. Full information on application to Wilson Publishing Company, 73 West Adelaide St., Toronto.

BUFF ORPINGTONS.

BOOK BUFF ORPINGTONS WINNERS World's first shows. Guaranteed 7 winter layers. Baby chicks, $2.00, half-price, $8 $10. E. Cattrey, Clifton, Ont.

MISCELLANEOUS.

CANCER, TUMORS, LUMPS, ETC., internal and external, cured without pain by our home treatment. Write before too late. Dr. Hillman Medical Limited, Collingwood, Ont.

NO MORE DANDRUFF.
DANDRUCURE
Will stop your falling hair, cure the itching, and make your hair glossy and smooth. Sample enough for 3 days, postpaid, 15 cents. 504 Traders Bank Bldg., Toronto, Ont.

KERMATH Marine Engines
America's Standard 4 Cycle Marine Motor
1 Cycle, 1 Cylinder, 1 to 6 H.P. Highest quality. Silent operation, no vibration. Comes in like the finest Motor car engine. Extremely economical on fuel. Used as standard equipment by over 80 per cent. of the world's leading boat builders. Sold on direct factory to user plan. Write for catalogue and full particulars. KERMATH MFG. CO. Dept. Detroit, Mich.

KEELEY CURE
1253 DUNDAS TORONTO
FOR ALCOHOLIC & DRUG ADDICTIONS

Large Vegetables.

An Easterner who had been visiting in California had heard of a neighbor's talent for raising big potatoes, so sent his friend a letter to get a hundred pounds.

"You go home," wrote the talented farmer to the Easterner, "and tell your boss I can put a potato for anyone."

YOUR OWN DRUGGIST WILL TELL YOU Marine Eye Remedy for Hot, Weak, Watery Eyes and Granulated Eyelids. No Smarting just Eye Comfort. Write for Book of the Eye by Mail Free. Marine Eye Remedy Co., Chicago.

"Rooster or Pullet?"

"Willie, what part of speech is an egg?"

"A noun, miss."

"Yes; now what gender?"

"Can't say till it's hatched."

A train of thought is a thing that runs in a brain stream.

Minard's Liniment Co., Limited.
Dear Sirs, Your MINARD'S LINIMENT is our remedy for colds and all ordinary ailments. It never fails to relieve promptly.
CHAS. WHITE.
Port Mulgrave.

Different.

Crawford—I'm [illegible] written by an [illegible]

Crabshaw—Not by a [illegible]

Ask for Minard's and take no other.

If the world owes us a living, let us not pull off our coats and go out to collect it!

Keep Minard's Liniment in the house.

Canoes, Skiffs, Motor Boats
THE PETERBOROUGH LINE.
If any canoe can give you satisfaction, it is a "PETERBOROUGH." Always and ever the acme of service, model, strength and finish. Over fifty styles and sizes. Write for catalogue. The latest canoe is the Peterborough canvas covered. Ask for illustrated folder. Skiffs, for the popular Outboard Motors. Power Launches, all sizes and powers. Get folders telling all about these.
THE PETERBOROUGH CANOE COMPANY, LIMITED,
PETERBOROUGH, ONT.

"Overstern" V Bottom Motor Boat $55.00
Freight prepaid to any Railway Station in Ontario. Length 15 Ft., Beam 3 Ft. 9 In., Depth 1 Ft. 6 In. ANY MOTOR FITS.
Specification No. 2B giving engine prices on request. Get our quotations on—"The Penetang Line" Commercial and Pleasure Launches, Row boats and Canoes.
THE GIDLEY BOAT CO. LIMITED, PENETANG, CAN.