

Price \$10

A fine worsted suit same style as cut shown here. Best trimmings. Hand-tailored to hold its shape. A city tailor would ask you \$5.00 more for this garment. See this line before they go. Remember the price, \$10.

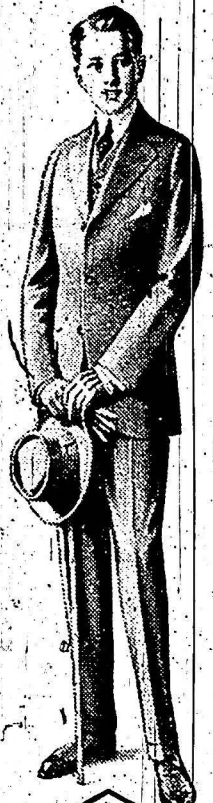

P. J. THOMPSON

The store that leads them all for value.

Credit Sale

Of Farm Stock, Implements, Etc.

The undersigned will sell by Public Auction at Lot 72, Con. 3, Holland, east of the T. & S. R. on TUESDAY, FEBRUARY 23rd

The following chattels, viz: Horses—1 Brown horse 5 years old; 1 Bay horse 5 years old; 1 Bay colt rising 2 years old by Kings Edict. Cattle—1 Cow 10 years old with calf at foot; 1 Cow 8 years old due March 1; 1 Cow 6 years old due in March; 1 Heifer 2 years old due in May; 1 Friesian cow; 3 Steers, rising 2 years old; 1 Heifer, rising 2 years old; 3 Calves rising 1 year; 7 Good sheep; 1 Brood sow due to farrow March 1st.

Implements—Good buggy; 1 New McLaughlin cutter; Lumber wagon; Set Bobsleighs; Massey Harris Seed Drill; New McCormick Cultivator; Set Tolton harrows; Massey Harris mowers; Deering binder 6 foot cut; McCormick horse rake 9 foot; 1 New Frost & Wood plow; 1 Fleury plow No. 21; Grind stone; Wheel barrow; Set 1000 lb. scales; Fanning mill; 40 Heens; Gravel box; Cant hook; 4 Tons hay; 2 Rain barrels; Crosscut saw; De Laval harness separator; Set of Team harness; Set light harness. Forks, chains and other articles too numerous to mention.

SALE AT 1 O'CLOCK SHARP. Everything must be sold as the proprietor has sold his farm. TERMS—All sums of \$5.00 and under, Cash; over that amount twelve months credit will be given on approved joint notes or five per cent. per annum off for cash in lieu of notes. JOHN RITCHIE, Proprietor. B. H. WALDEN, Auctioneer.

Credit Sale

Of Farm Stock, Implements, Etc.

The undersigned will sell by Public Auction at Lot 9, Concession 7, Euphrasia, on WEDNESDAY, FEBRUARY 24th

The following chattels, viz:



Registered Holstein cattle: 1 Cow 8 years old, calf at foot; 1 Cow 4 years old, due to freshen Sept. 5; 1 Cow 3 years old, due to freshen May 25; 1 Cow 3 years old, due to freshen April 28; 1 Cow due to freshen Aug. 10; 1 Heifer 2 years old, due to freshen June 20; 1 Heifer 2 years old, due to freshen April 3; 2 Heifers 1 year old; 3 Young Bulls; 1 Grade Cow 3 years old; 1 Grade Heifer calf.

HORSES—1 Brown Mare 6 years old; 1 Brown Gelding 6 years old; 1 Bay mare 2 years old; 1 Driving horse 9 years old; 20 Registered Oxford Down sheep;

Markdale Horticultural Society

The Markdale Horticultural Society has selected the lists of plants, shrubs, seeds, etc., for free distribution to its members who pay the regulation membership fee of \$1.00. Each member has the privilege of selecting premiums to the amount of \$1.00 and if extra material is desired it can be obtained at the prices mentioned in the premium list.

The Society hopes this year to have a Lawn and Garden competition in addition to its other attractive features. Plans are being considered which will be announced later.

- SHRUBS: Golden Variegated Elder .25, Syringa or Mock Orange .25, Forsythia Golden Bell .25, Hydrangea .25, Spiraea, Viki Hueti .25, Snowball .25. ROSES: Hybrid Perpetual—Mrs. John King, soft pink .25, General Jacqueminot, red .20, Madame Plantier, white .25, Anne de Diesbach bright pink .25. POSES: Everblooming Hybrid Tea: Killarney, apple pink .25, Killarney, double .25, Dorothy Perkins .25, Yellow Rambler .25, Crispin Rambler .25. HOUSE PLANTS: Boston Fern .25, Calla Lily .25, Amaryllis, white .40, Amaryllis, Johnsonii .35. BEGINNERS: Tuberose, foot single, 10 for .40, Tuberose, foot double, 10 for .60. DAHLIAS: Captain Brimley, scarlet and crimson .40, Kilmahilly, soft pink .40. DAHLIAS: Show: Marie McCullough, yellow .40, Maid of Kent, scarlet .40, Sylvia, white and soft pink .40, Zulu, dark maroon .40. GLADIOLUS: Mixed Colors, 10 for .30, White and light varieties, 10 for .50. LILY: White garden lily, Candidum, 15. GLOXINIAS: Defiance, scarlet .10, Spotted and faced .10. SMALL FRUITS: Currants: Black Champion .25, Red Cross .25. GOOSEBERRIES: Red Jewel, American .30, Whitesmith, English .40. DWBERRIES: New Preme .18. RASPBERRY: Herbert, red .20, Gubbert, red .15. STRAWBERRY: Williams, 1 doz. for .45, Senator Dunlap, 1 doz. for .45. SEEDS: Asters, mixed .10.

- Balsams, mixed .10, Carnations, mixed .10, Dianthus, double .05, Godetia .05, Poppy, Shirley .10, Stocks, ten weeks .10, Larispur .10, Margold, Golden Ball .10, Mignonette, Matdhet .10, Nasturtium, dwarf trailing .05, Pansy, Giant Show .25, Phlox dummondii .10, Scabiosa .10, Sweet Peas, Spencer's large flowering .10, Mushroom Spawn, 1 brick .20.

Rural Route No. 6

The following details from the records of Thos. Cook, Courier on Route 6, Markdale for the twelve months ending Feb. 10th, 1915, interesting reading and give some idea of the work of these public servants.

- Number of daily papers on route 22, Number of weekly papers on route 102, Number of letters delivered in boxes 3680, Number of registered letters delivered in the boxes 27, Number of registered letters on return 21, Also hundreds of advertising circulars, parcels, etc. Postal notes sold 125, Money and postal notes on return \$391.40, Stamps sold \$45.25, Lost cards sold \$5.25.

The one horse man made the six round trips every week during the year with the exception of two days when the trip had to be cancelled owing to blocked roads and storm.

Mr. Cook wishes to thank every patron for kindly assistance during the year and hopes to give even a better service this year.

Markdale School Report

Report of FORM IV for January: Sr. L. Walker, M. Irving, K. Shortall, A. Purvis, D. Phelan, H. Rorke, C. Smith, B. Jackson, F. Douglas, M. Armstrong, L. Baird, C. Henry, G. Matthews, H. Lever, A. English, H. Perkins, L. Burnside. SMALL FRUITS: Currants: Black Champion .25, Red Cross .25. GOOSEBERRIES: Red Jewel, American .30, Whitesmith, English .40. DWBERRIES: New Preme .18. RASPBERRY: Herbert, red .20, Gubbert, red .15. STRAWBERRY: Williams, 1 doz. for .45, Senator Dunlap, 1 doz. for .45. SEEDS: Asters, mixed .10.

2nd Class—E. Teeter, H. Bellamy, D. Brown, W. Levi, H. Sulivan, A. Shea, E. Lee, S. McCutcheon, H. Wallace, G. Wylie, E. Matson, E. Henry, D. McFadden, W. Whitney, F. Stephenson, N. Watterson, M. Noble, E. Brown, V. Freeman, A. Galbraith, F. Matthews, M. Wat-

ABSTRACT STATEMENT

Of the Receipts and Expenditures of the Township of Glenelg for the Year Ending December 31st, 1914

Table with columns for RECEIPTS and EXPENDITURE. RECEIPTS: Cash balance from 1913 \$4195.06, Cash from taxes of 1914 \$14912.05, Cash from non-resident taxes 59.09, Cash from arrears of taxes 76.84, Cash from dog tax 309.00, Cash from rent of Township, all 12.00, Cash from Deb. & Cupon, No. 8, Glenelg's share 75.23, Cash from Standard Bank, interest on deposit 42.13, Cash from Standard Bank loan 56.91, Cash from Prov. Treas. Land Imp. Fund 2000.00, Cash from Prov. Treas. railway Dist. Tax 97.57, Cash from timber and lumber sold 27.92, Cash from Miscellaneous sources 21.51, Total Receipts \$21931.31. EXPENDITURE: Salaries and Allowances \$1174.85, Printing, Postage and Stationery 99.64, Law costs 3.79, Roads and Bridges 6344.98, School Boards 7381.71, Deb. No. 8, and Coupon No. 8, U. S. S. No. 18 120.36, Loan from Standard Bank 2000.00, Interest on loan 21.90, Board of Health 175.21, Sheep killed by dogs 205.30, County Rate 4200.00, Miscellaneous 48.08, Cash Balance on Hand 2155.49, Total Expenditure \$21931.31, Cash Balance on Hand \$19775.82, Total \$2155.49.

Certified Correct: R. T. Edwards, W. J. Ritchie, Auditors.

PERHAPS IT'S THE KIDNEYS

that are making you feel so badly. If so, you can easily tell. If your head feels dull and achy—if your back hurts nearly all the time—if your appetite is poorly and your tongue is coated—if the urine turns, is highly colored and offensive in odor—if you notice a brick dust deposit or mucus in the urine after standing over night—then you certainly have something the matter with your Kidneys. Get

Gin Pills FOR THE KIDNEYS

St. Saviour, Quebec City. "For a long time, I had been suffering from the Kidneys and Pains in my Back and Limbs. I have tried several remedies without success. After using Gin Pills I was cured and due entirely to Gin Pills, GUY, Mrs. V. J. GUY."

Gin Pills are "Made in Canada" and sold by all dealers at 50c. a box, 6 for \$2.50. Sold in U.S. under the name "GINO" Pills. Write us for free trial treatment.

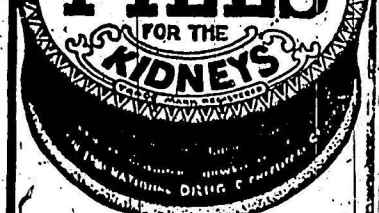

National Dietetic Chemical Co. of Canada, Limited, Toronto, 283

erson, I. Perkins, G. Henry, F. Crowston. 1st Class—E. Armstrong, Ernie Johns, D. Purvis, W. Powell, K. Wall, M. Summers, M. Thibault, H. English, E. Kerton, F. Lily, E. Gibson, L. Eoster, H. Nasser, J. Sullivan, J. Thompson, K. Kerton, M. Teeter, H. McCutcheon, G. Wylie, V. Hockley, H. Kleist, Erna Johns. O. E. Evans, Teacher.

Osprey Council.

The members of the Municipal Council of Osprey met at Fever-sham on Saturday, February 6th, according to the adjournment from January 14th last. The members all present. The minutes of last meeting read and adopted. Communications, accounts, etc. were received as follows: The auditors report of 1914; County Treasurer, regarding tax sale of Lot pt. 2, Con. 3, S. and arrears of taxes on Lot 8, V. Street D.; Isaac Traynor, engineer, reports an Drain No. 3, with certificate for \$75.00 in favor of A. L. Smith, being part payment on contract; also certificate in favor of Thomas Summers for \$53.33, part payment on Grummett Ditch; Municipal World, account \$28.75, assessors' stationery; Municipal forms and stationery; Dr. Rozell, account of \$24.00, Medical attendance on the Humbly family; Collingwood Hospital notice under Hospital Act that Fred Leech, an indigent patient from Osprey, was being maintained chargeable to Osprey; Louis Moore and others, petitioning to have Statute of Labor Div. formed at 40th Sideroad on Centre line; Thos. Sammons and others presented a joint petition from Mjanchon and Osprey asking to have the townline opened east of the Maxwell road. Orders were issued on the Treasurer to pay the Municipal World \$28.76 account and \$1.97 Minister's Marriage Register; A. L. Smith \$75.00 and \$25.00, part payment on contract for drain No. 3; Chas. Heyburn, \$7.06 refund of taxes charged in error on Lot 4, Youx Street, Kelvin; Thos. Sammons, \$21.50, part payment on contract on Grummett Ditch; Alex. Douglas, \$33.00; R. Heron, \$13.00 as Auditors; \$3.00 each to be paid by Telephone System.

Council adjourned to meet at Sinthampton on March the 5th, next.

Markdale Markets.

Table with columns for various market items and prices. Items include Fall Wheat, Oats, Peas, Butter, Eggs, Beef, Hides, Geese, Ducks, Chickens, Turkeys, Fowl, Hay, Flour, Flour Manitoba, Chop Outs, Wool washed, Wool unwashed, Bran, Shorts.

AN EXTENSIVE OPTICAL STOCK

W. J. SHORTILL'S

eye troubles come from neglect. Thousands suffer from eye-strain without knowing the most cases of impaired vision, headache, nervousness are due directly to eye strain.

Sixteen Years

of successful eye testing and fitting. ly to remedy double it will cost you sight is the you by artificial wearing, not giving a satisfactory at near vision do not carefully examined and fitted with ate cost. also are in a position and do all the necessary repairs.

W. J. SHORTILL, Graduate Optician, Markdale

JUST ARRIVED

All the latest Spring Suits, Coatings, Come in and get a Workmanship.

Cleaning, Pressing, Repairing. Called for and Delivered. Ladies' suits and skirts pressed.

IRWIN BROS., Tailors, Markdale, Hill's Block, opposite Fire Hall.

FLOUR and FEED

ROYAL HOUSEHOLD STRAIGHT ROLLER GLENORA FIVE LBS. PURE

Feed! Feed! Feed!

J. E. WALKER MARKDALE

Markdale Roller Mill

SCALE OF EXCHANGE. MANITOBA PATENT—49 lbs Flour at 13 lbs Offal STRAIGHT MANITOBA—31 lbs Flour at 13 lbs Offal PERFECTION BLEND—33 lbs Flour at 13 lbs Offal FALL WHEAT FLOUR—36 lbs Flour at 13 lbs Offal

JOHN W. FORD

Local and General

The New Spring... Boys have arrived... Men's winter... Fur lined Overcoat... New Designs in... The new woman's... The best place... Visitors from the... About two hundred... The first C.N.R. train will... Battle is on... Separate parcels... Quilts, Beds, and... The Markdale... The Markdale... Notice is hereby given... The late W. G. Dick... The late R. B. No... Mrs. W. Boulter... The Standard... The Markdale... The amount of money... The following table... The following table... The following table...