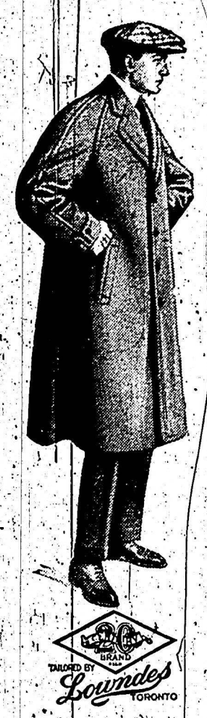

THE "BALMACAAN"

Oh, yes! You've heard of this famous overcoat, with its big loose sleeves, its flowing skirt and general air of class and distinction. It is certainly a coat that should be in every man's wardrobe who can afford to own one for specific purposes such as motoring, driving, travelling and general knockabout use. It's the best and most comfortable knockabout garment ever designed. We show it as illustrated here and also with the collar buttoning up close to the neck. Some like it one way---some the other. Take your choice but be sure and order it in a strong, serviceable cloth.

EVERYTHING IN MEN'S FURNISHINGS

BOOTS AND SHOES STANFIELD'S UNDERWEAR

AT POPULAR PRICES

P. J. THOMPSON

FLESHERTON

(Special to The Standard.)

The residence of Mr. and Mrs. T. J. Fisher was the scene of a pretty wedding on Tuesday evening, Sept. 22nd, when Ethel J., eldest daughter of Mr. and Mrs. James Fisher, was united in marriage with Mr. S. N. Leader, of London, formerly of Mount Forest. The ceremony, which took place at six o'clock, was conducted by Rev. R. C. Kerr in the presence of about thirty-five guests. The bride's sister, Miss Erna Fisher, played the wedding march and while the register was being signed the groom's mother sang "Promise Me." The young couple were unattended. The bride, who was given away by her father, wore a very pretty gown of white shadow lace over satin and carried a bouquet of white asters and maiden hair fern. The only ornament worn was a necklace set with chip diamonds, the gift of the groom. After the marriage a dainty wedding supper was served and the evening was pleasantly spent with music and other entertainment. The guests from a distance were the groom's parents, Mr. and Mrs. J. Leader, Mr. and Mrs. J. McPherson, Mrs. James Blackburn and Miss Jennie Blackburn all of Mt. Forest. Mr. and Mrs. Leader left on Friday for their new home at London the bride travelling in a neat suit of blue ladies cloth with hat to match. The hearty good wishes of numerous friends follow the bride who was the recipient of many beautiful wedding gifts.

The High and Public Schools had a very successful field day on Friday afternoon last though the weather was uncomfortably cool for out door amusements. The schools marched in fine order to the Agricultural grounds, where a splendid programme of sports too lengthy for us to enumerate was run off many of the events being keenly contested. Revs. McVicar, Kerr and Dudgeon acted as Judges. There was a large crowd of spectators, who witnessed with deep interest the events which in part consisted of bicycle races, foot races, relay races, donkey races, 3 legged races, sack races, needle races, boot races, walking races, jumping, tug of war, etc. In the lady teachers walking race Miss Thistlewaite, of the public school, won first and Miss Holmes of the high school second. In the one mile race by the high school boys, Elmer Wright won 1st, Murray Legate 2nd, and Tom Orr 3rd. In the bicycle race T. Chard won 1st, Elmer Wright 2nd, and W. Buchanan 3rd. In the tug of war Form 3 of the high school won from Forms 1 and 2.

Mr. W. A. Armstrong has purchased the residence in the suburbs formerly owned by the late Mr. Will Tucker and will make extensive improvements for his new tenant, Mr. Fred Plewes, who with his wife will move in from the country.

Mrs. Jos. Reilley has moved to Mr. Alf. Thistlewaite's residence near the cemetery.

Mr. John Thistlewaite is moving to Mr. Armstrong's residence at the public library.

Mr. W. H. Hemphill, who will retire from farming, has sold his fine 100 acre farm on the 4th line for $5000. Mr. Robt. Plantt, of Eugenia, who gets possession in January next, is the purchaser.

Mr. W. L. Wright, W. W. Trimble, Editor Thurston and Mr. A.S. Thurston, of Toronto, attended Durham Fair on Friday last.

Dr. Murray and Mr. C. N. Richardson attended Collingwood Fair last week.

Miss Lillian Armstrong has returned from visiting Belleville and other points east.

Mr. Bert Mage who recently returned here from the West, has moved his family to Priceville, where he will conduct a blacksmith business.

Miss May Jamieson and Miss Wood, of Montclair, N.J., who visited five weeks with the former's mother here, left on Monday to resume their professional duties.

Mr. Fred MacTavish and sister, Miss Muriel, motored to the city on Friday and were accompanied home by Mr. Brown, formerly on the high school staff, who is visiting old friends.

A number of young people in town were entertained at a very enjoyable party given by Mrs. O. W. Phillips one evening last week.

Mr. Mark Wilson, jr., spent Sunday at his home at Durham.

Mrs. A. McArthur, of Bunessan, and Mrs. J. McArthur, of Porcupine, visited their cousin, Mrs. Henry LeGard a few days ago.

Mr. J. A. Houston, High School Inspector, visited the school here on Tuesday and Wednesday last week.

Mr. Geo. Cuttle, of Toronto, was a visitor over the weekend at F. G. Karstedts. Mr. Cuttle and Fred Karstedt, jr., met and became friends on their ocean voyage to England last year.

Mr. Leslie Norris is home visiting his mother, Mrs. W. J. White.

Mr. Jimmie Hales is home from Toronto and reports times quiet in the city.

Mr. Stanley Thurston, of the Weekly Sun staff, Toronto, is home for two weeks holidays. Stanley gave an interesting talk on "Our Flag" at the Epworth League meeting on Monday evening.

Mr. and Mrs. Oscar Phillips made a short visit with friends at Collingwood last week.

The General Assembly Rally Day program ne was carried out in full by the Sunday School at the Presbyterian Church service on Sunday.

Mr. Chas. Stewart, of Toronto, is visiting relatives here.

Miss Oldham spent Sunday with friends at Hanover.

Miss Dell Thurston was home from Model School over the weekend.

Miss Little, of Owen Sound, is visiting Miss Irene Orr.

Mr. Chas. Percell, of Collingwood, is spending a few days in town the guest of Mr. and Mrs. W. J. Bellamy.

Mrs. Alexander, of Feversham, is visiting her sister, Mrs. Albert Stewart.

Mrs. (Dr.) Webster, of Toronto, is visiting her parents, Mr. and Mrs. M. K. Richardson.

Miss Sornberger, of Maxwell, was the guest of Mrs. Geo. Mitchell over Saturday and Sunday.

A large company of young men and maidens indulged in a corn roast in the woods on Monday night and had a jolly time.

When They Were New

First jury 970.
Pins made 1450.
Needles used 1545.
Matches made 1829.
First cast iron 1544.
First newspaper 1494.
Coal used as fuel 1348.
Surnames used in 1162.
Window glass used 694.
First gold coin B.C. 206.
Tobacco introduced 1583.
First steam railroad 1830.
Lead pencils used in 1594.
Kerosene introduced 1826.
First postage stamps 1840.
First insurance, marine 533.
Electric light invented 1874.
Iron found in America 1815.
First wheeled carriages 1559.
First American express 1821.
First illuminating gas in 1792.
Musical notes introducen 1838.
Latin ceased to be spoken 580.
Gunpowder used by Chinese 90.
Bible translated into Saxon 637.
Bible translated into Gothic 872.
Photographs first produced, 1802.

Glenelg Council.

The Council met Sept. 12th, pursuant to adjournment. All the members present the Reeve in the chair, minutes of last meeting read and confirmed. Communications were read from the following persons and firms: Thos. J. Coleman and A. L. Walker, re work on townline G. & A. A. F. Muenford, for the J. I. Case company; W. H. Hall, for the Pedlar People; S. J. Parker, lists of occupied lands, and advertised list to be sold for arrears of Taxes; Board of Trade, Owen Sound, re countywide contribution for war purposes, and from the Municipal World, an account.

McMillan—Young—That the account of the Municipal World of $6.85, for supplies, be paid.—Car.

Lindsay—McMillan—That A. L. Walker be paid $1.25, half cost of repairing the Road at Lots 96 and 97, townline G. & A.—Carried.

Lindsay—Young—That Collectors of Taxes for 1914 be appointed as follows: Ward 1, Thos. McGirr; Ward 2, A. B. McLellan; Ward 3, M. Quillinan; Ward 4, John Ellison, jr., and that their salary be $25 each.—Carried.

Lindsay—Young—That Colin McArthur be paid $2 for inspecting sheep killed by dogs.—Carried.

McMillan — Lindsay—That David Keys be paid $600, part payment on Morrison's Bridge.—Carried.

Lindsay—McMillan—That gravel accounts be paid as follows: Wm. Mathews, 60 cents; William Tebbutt, $1.20; H. McFadden, $1.30; David Symes, 55 cents; Donald McMillan, $4.15; John Timmons, $1.70; Mrs. Wm. Britton, $7.50; P. Neil, $3.20; Albert Middleton, 55 cents; Henry Patterson, $2.25; Thos. Tucker, 50 cents; Michael Norris, 85 cents; James Vasey, $2.15; Arthur Edge, 70 cents; Total amount, $27.10.—Carried.

Young—Peart—That Thos. Nichol be paid $7.55 as follows: two trips to Durham bridge, $3.00; three trips to Traverston bridge, $4, and phone messages, 55 cents.

Peart — Young — That Robert Lindsay and J. A. McMillan be paid $1.00 each for committee work on Morrison's bridge.—Car.

Peart — McMillan — That this Council instruct the Clerk to intimate through the columns of the Chronicle, Review, and Standard the method to be adopted by which the people of Glenelg may have an opportunity to join in the Countrywide Contribution of oats and potatoes to the men at the front as suggested by the Owen Sound Board of Trade.—Carried.

Peart—Young—That Inspectors on Morrison's bridge be paid as follows: Thos. Nichol, $21; J. McMeeken, $3.00; John McMillan, $1; Neil McKinnon, $4; and that Donald McMillan be paid $1.00 for work on Morrison's Bridge.—Car.

Lindsay—Young—That Commissions on expenditures on Morrison's bridge be paid as follows:—Thos. Nichol, $30; J. A. McMillan, $15.—Carried.

Lindsay—Young—That the Clerk be paid $20 on salary.—Carried.

The Council adjourned to Oct. 17th, at 10 a.m.

J. S. BLACK, Clerk.

NOTICE

The Board of Trade of the Town of Owen Sound having arranged to make a countywide contribution of oats and potatoes for the Boys at the front, the Loyal people of Glenelg, not wishing to be behind in matters of this kind will consult the several members of the Council as follows: In Division 1, Robt. Lindsay; 2, Thos. Nichol; 3, Geo. E. Peart; 4, Joseph Young; 5, J. A. MacMillan. These gentlemen will arrange for dates and points of delivery of contributions made by the loyal people of Glenelg towards a deserving cause.

J. S. BLACK, Clerk.

Glenelg, Sept. 21st, 1914. 61-2

Business as Usual.

A writer in the "London Daily Mail" suggests that the nation's motto at the present moment should be "Business as Usual." The "London Spectator" says:

"That is sound common sense and true patriotism. There is not one of us who cannot without the slightest loss of health or happiness be 'speeded up' by some fifteen or twenty per cent. If we all—men, women and children—resolve to work harder and better than before, we shall very soon overtake the losses of war. They are superficial things if the spirit survives."

Nations fight, not with armies and navies alone, but with resources. The allies are vastly superior to Germany in natural resources, but in order to be available sources of strength, these resources must be developed. As the "Spectator" says, men, women and children must resolve to work harder and better than before.

"Business as Usual." We need business and more business, in order to provide the sinews of war, to arm, feed and clothe armies, and to provide for the families of those who fight.

"Business as Usual." Let that be our motto in Canada as well as in England and all over the British Empire. Yet not quite as usual. Let us feel that we are doing business with a purpose—not to accumulate money, but to add to the stock of useful things in war as well as in peace.

Osprey Council.

Maxwell, Sept. 5th, 1914.

On the above date the members of the Osprey Council met at Maxwell as a Court of Revision on Drainage By-Law No. 592. All the members were present.

There being no appeals the Council proceeded to general business, and after reading and adopting the minutes of last meeting, read the following communications, accts., etc.

Thos. Scott, acct. $10, service issuing and selling Debentures for Telephone System; Advance Office, Flesherton, acct., $70, printing Voters' lists; Municipal World, act. $1.32, debenture forms; J. S. Douglas, acct. $18.94, copies of drainage By-Law and serving same on land owners; Dr. H. G. Murray, account $72, for attendance on Rose Dawson in Owen Sound Hospital; County Treas. Tax Sale list 1914; Registry Office, Durham, account $2.04, registration of By-Law No. 592; A. L. Smith, acct. $6, for work claimed to have been done in 1912 which the Council refused to entertain.

Orders were issued on the Treasurer to pay Advance Office, Flesherton, $70, printing voters list; Municipal World, $1.32, Deb. forms; Thos. Scott, $10, to be charged to telephone system for issue of debentures; J. S. Douglas, $18.94, service re copies of drainage By-Law; Registry office, $2, acct. re By-Law No. 595; Osprey Agricultural Society, $40 grant; the members of the Council and Clerk, $2.50 each for service of Court of Revision to be charged to drain No. 2.

The Reeve was instructed to advertise and let the work for the construction of drain No. 3.

Jos. Ferguson was appointed collector for the N½ of Osprey.

Council adjourned to meet at Feversham on Oct. 3rd next.

Thos. Scott, Clerk.

Any amount of money to lend on mortgage security at the lowest rate of interest. Expenses low. No fines. Properties valued personally. No waiting for convenience of inspectors. W. L. Young, Markdale, Appraiser for Canada Permanent Loan Company.

Flesherton May Have Hydro in December

Engineer James of the Hydro Electric Commission addressed a meeting of the ratepayers of Flesherton, Priceville and Ceylon at Flesherton last week and he intimated that the Commission would be able to deliver temporary power to Flesherton in December and to Owen Sound in March next. The Ambursen people informed him, he said, that they expected to be out of Eugenia in eight weeks. They were now supplying that company with the full load of power possible with the old plant, and so soon as they were through with it could be turned on for Flesherton. He said they expected that the full development would be completed by the first of next March.

Mr. James advised the coupling up of Ceylon and Eugenia with Flesherton. As Priceville was a police village, he thought it better for them to go into it independently. Dealing with the object of the Commission the speaker said it was proposed to couple up the Severn and Wasdell's Falls power with that of Eugenia, also the Saugeen power at Port Elgin, and supply all this section of the country. They hoped to have all the towns asking for power in this county connected up by a year from this fall. They hoped to be delivering power to Owen Sound by the first of March next. At the present time they had engineers at work on the Port Elgin power taking observations and getting estimates of the power which could be developed there. In answer to a question, Mr. James said electricity would be delivered to customers in Flesherton at the rate of 3½ or 4c. per kilowat hour. Under the agreement with the old Georgian Bay Power Co. Flesherton was to have energy at not more than 10c. per kilowat hour. This works out at about $28.40 per horsepower per annum, for a 24-hour service. All those present were exceedingly pleased with the information vouchsafed by Mr. James, and it is thought there will be very little opposition to the scheme when it is submitted to the electors, which will be done with as little delay as possible.

Grey County First.

(Owen Sound Times.)

The deputation which went to Ottawa last Wednesday for the purpose of interviewing members of the cabinet and arranging for the best means of transporting the donations of the Grey County farmers to the patriotic fund, returned on Friday night well satisfied with their work. The delegation, which consisted of Warden Breese, of the county of Grey, Secretary Menzies of the board of trade and Mr. W. H. Smith was assured by the members of the cabinet whom they saw that the government would gladly assume the transportation of the donations and moreover expressed their gratification at the remarkable and timely manner in which the county of Grey is indicating its loyalty. The Grey county men were the first to approach the government with the donation plan and Sir George E. Foster and others of the cabinet were not slow in expressing their appreciation and also the hope that it was an example which the rest of the province would not be slow to copy.

Farm Wife Gives Advice

"One Who Has Lived on a Farm" says that farmers' wives have too much to do at this time to undertake added burdens, much as they would like to help the poor in the cities from the abundance wasting on the farm. She goes on: "If fruit were sent to the needy would they look after it themselves, or would the out-of-works turn to and help the mother with putting it up as those on the farms do?

"What many city people need to learn is thrift, and to take pleasure in it, instead of going to the five-cent shows where a good many spend more than would keep them in fruit the year round.

"Many farmers would be willing to give fruit if they could get help at a moderate price to pick it."

The writer suggests that use might be made of the rhubarb produced by many city gardens, and gives a recipe, which calls for four ounces of sugar to a pound of rhubarb, put in jars, sealed and then cooked. She also advises the combination of rhubarb with berries, grapes or plums, with enough sugar to make jam.

Markdale Markets.

(Corrected each Wednesday.)

Fall Wheat	1 10	1 15
Oats	40	45
Peas	76	1 00
Butter, tub	21	23
Butter, roll	21	23
Eggs	22	24
Beef	8 00	9 00
Hides	8 00	9 00
Geese, per lb	12	14
Ducks	12	14
Chickens	12	14
Turkeys	14	16
Fowl	8	10
Hay	10 00	15 00
Flour, per bbl	5 60	6 70
Flour, Manitoba	6 50	7 00
Chop Oats, per cwt	1 35	1 36
Wool, washed	27	29
Wool, unwashed	18	20
Bran, per cwt	1 35	1 35
Shorts	1 45	

You Will Need a Stove or Heater This Winter?

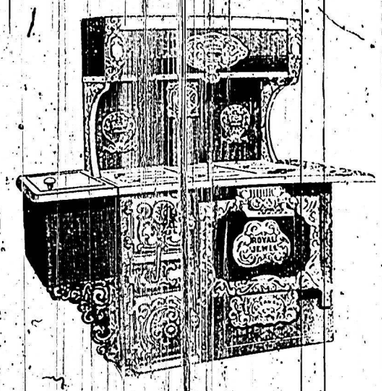

LET US ASSIST IN THE SELECTION

Of course you will want the best that money can buy. Nothing can beat the

ROYAL JEWEL Stoves and Ranges.

They will give you satisfaction and are guaranteed by the manufacturers and by us.

We also carry a well assorted stock of

Builders' Hardware
Mechanic's Tools
Paints Oils
Varnishes, Putty.

Plumbing, Heating and Tinsmithing a Specialty.

W. S. PERKINS

Hardware Markdale.

Treasurer's Sale of Lands in Arrears for Taxes

THE COUNTY OF GREY

By virtue of a warrant issued by the Seal of the County, empowering me to levy the Thousand Necessary and Incidental Costs for the County upon the lands hereinafter described being in the County of Grey, I hereby give NOTICE that I shall sell the said lands for the Arrears of Taxes and Costs thereon, described as follows:

THE 4th DAY OF NOVEMBER, 1914,

at the hour of two o'clock in the afternoon, at the Town Hall, Owen Sound, I will offer for Sale by Public Auction the said lands, or so much thereof as may be necessary to satisfy the Arrears of Taxes and Costs against each parcel, and I will charge such arrears and costs against the said lands.

VILLAGE OF PRICEVILLE.

Lot			
10	If Patented		
13	Patented	2 25	
	Unpatented		
East ½ 9	Mill Street Patented		

Co. Grey Treasurer's Office,
Owen Sound, July 6th, 1914.

On Board H.M.S. Dreadnought.

(From the "Montreal Witness")

When the sea grows dy and silen
And the stars turn an' tremble
God keep us dirty men, from the
For we need Alpine keepin' an'

For when the deck's th
Time for pray
But is "Poi our Long T
Over miles of air!

When them wounde man fellow
was funny to stomach,
Trembled like s mennant, the
They had faces s an' faces

But when the zon's spittin
And we re hin' back at
Say, it's Sw the sea o' Ger
A' that—bu

was walkin' past bin where w
The sentry says ook here,
There was wo of a-lookin' at
last as if he's an mother's

But when we the tigh
It's "Sorry our thoug
While the food says best
(Stew!) her up a

When I stopped an' ed to scav
see a Dreadnoug gger with
He was sunk pel e belly an
very casual like, reless; mad

But when we' ipped for Jerusa
Say, it's y' Glory!
An' it's Swe d sea o' Germ
A' we pic range again.

We were lying close arbor, coalin
was messed with ringe guns,
There was something the air—full
An' my mate he say, ou're bawlin'

But when we' eatin' dirty
An' the s unholy red
Say, it's "M we'll fight for
Till the s sself is dead!"

Sept. 15th.

The above poem ritten for the W y things appeared on the wrecks of our own ships on the "Witness" on the War Situation the product of a second more than usually e ed. Those not now getting the "Witness" fifteen cents a the end of the year (setting publishers, John Dougall & Son, "Witness" who are ex sts little to try it, and people missing Sa do not realize what they are missing. But it is one o everything. Neither do we. But fifteen cents per e papers all the same—and fifteen cents per

Local and General

Boost for Markdale Fair.

Thanksgiving Day—next Monday.

The Guelph Patriotic Fund has reached $21,000.

Owen Sound will have a patriotic Field Day on Thanksgiving.

Ask Secretary Jackson for a prize list for Markdale Fair on October 13th and 14th.

Markdale Fair Day will be a day to have your photo taken by Kentner, Photo Artist.

Mr. and Mrs. Wightman have moved Mr. and Mrs. McDuff's house on Toronto [illegible]

[illegible] application for a township and Municipal Board to make [illegible] a town.

Just received a car Fine Salt in bags and barrels, up town under cover. Mercer & Son.

See the New Fall Goods for Ladies and Children at Mrs. [illegible] Newest styles and no two alike.

Britain is [illegible] the freedom of [illegible]

On the second day of Wednesday, the 14th, the U. [illegible] will serve [illegible] pick up [illegible]

[illegible]

Mr. W. Hill, D. D. Monteith, Robt. Eugenia last [illegible] marriage Hill [illegible]

Owen Sound [illegible] pleased [illegible] cheap rates [illegible] dale is in the [illegible]

The County Council met on Monday, which proved [illegible] tractor.

A shooting match taken from James Bailey's [illegible] of Mitchell on Monday, Oct. 12th. [illegible] keys will be [illegible] tion. Shoot [illegible] 2 o'clock.

A motor car taken from Toronto [illegible] death of Mr. [illegible] Will [illegible] fore [illegible]

The impression planted [illegible] Paris [illegible] ceived word [illegible] have [illegible]

All indications dale Fair in [illegible] ments to [illegible] Oct.

Now is the [illegible] heavy mushroom [illegible] made in Grey [illegible] ment and [