TYPHOID EPIDEMIC SPREADS

2,000 Persons Out of 7,000 Population Suffering With Disease in Quebec

A despatch from St. John's, Que., says: The seriousness of the epidemic of mild typhoid which has taken hold of the Towns of St. John's and Iberville and the County of Sabrevois generally, is seen in the fact that two thousand persons, at least, out of a population of about seven thousand are suffering from the disease in its various stages. Many of the Royal Canadian Dragoons stationed here have contracted it, and the Militia Department has sent down Major Drum to investigate.

The local doctors are over-worked, one of them attending sixty cases in a single day. Danger lies in the point that in the early stages the disease is not recognized as serious, and even then has been diagnozed merely as intestinal grippe. But as the attack increases the whole constitution breaks down. A number of deaths have been reported, and the epidemic has obtained such a hold that it is difficult to plan proper isolation precautions.

The medical men blame the local water supply as the cause, and the milk and bread deliveries also are being questioned. Factories are all working short handed and business is being greatly interfered with.

PRICES OF FARM PRODUCTS

REPORTS FROM THE LEADING TRADE CENTRES OF AMERICA.

Prices of Cattle, Grain, Cheese and Other Produce at Home and Abroad

Breadstuffs.

Toronto, March 10.—Flour—Ontario wheat flours, 90 per cent., $3.20 [illegible] seaboard, and at $3.45, Toronto. Manitoba flour—First patents, in jute bags, $5.40; do., seconds, $4.90; strong bakers', in jute bags, $4.70. Manitoba wheat—Bay ports, No. 1 Northern, $1.00 1-2, and No. 2, 98 1-2c [illegible] Goderich, 1-2c more. No. 1 Northern, North Bay, $1.02 1-2 to $1.05, and No. 2, $1.02 1-2 to $1.06.

Ontario wheat—No. 2 at 90 to 92c, outside, according to freight, and 92c, on track, Toronto.

Oats—No. 2 Ontario oats, 37 to 37 1-2c, outside, and at 39 1-2 to 40c on track, Toronto. Western Canada oats, [illegible] No. 2, and [illegible] No. 3, Bay ports.

Peas—[illegible] to $1, outside.

Barley—Good malting barley, [illegible] according to quality.

Corn—New No. 3, American, [illegible] all rail, Toronto.

Rye—No. 2 at 62 to 64c, outside.

Bran—Manitoba bran [illegible] Toronto freights. Shorts [illegible].

Country Produce.

[illegible]

Provisions.

[illegible]

Baled Hay and Straw.

[illegible]

Winnipeg Grain.

[illegible]

Montreal Markets.

[illegible]

United States Markets.

[illegible]

Live Stock Markets.

[illegible]

KILLED AT CROSSING.

Walked Beneath Gates and Was Struck by Train.

A despatch from Toronto says: Wm. Beaver, 21, 117 Perth Avenue, was instantly killed Monday morning by a Grand Trunk Railway train at the Bloor Street crossing, between Perth Avenue and Dundas Street.

At the time of the accident Beaver was returning home from the Bredin Bread Co., where he was employed. He apparently was in a hurry, for he walked beneath the safety gates, which had been lowered by the watchman until the south-bound train had passed the street. When the watchman saw Beaver walk under the gates he called to him. Beaver stopped and looked back. As he did so the train struck him. It threw him several yards. When picked up he was dead.

The two French "Siamese twins," born last fall, were separated by surgeons in Paris.

36 PERISHED IN FIRE.

Athletic Club and Boating Bank in St. Louis Destroyed.

St. Louis, Mo., March 9.—That from thirty to thirty-five guests of the Missouri Athletic Club perished in the flames that destroyed the building this morning is the belief of officers of the club to-night.

Seven bodies have been recovered, and from twenty-three to twenty-nine occupants of the structure are still unaccounted for.

The fire completely wrecked the seven-storey building occupied jointly by the Missouri Athletic Club and by the Boatmen's Bank, caused a property loss estimated at half a million dollars, and by destroying the athletic trophies and other club records forced the abandonment of the intercollegiate track meet.

In the vaults of the Boatmen's Bank, which occupied part of the first floor of the building, was [illegible] $3,000,000 in currency [illegible] unharmed [illegible] reported.

[illegible] BOER GENERAL.

British Subject Driven From His Ranch.

A despatch from Washington says: A former British subject has gotten into trouble in the State of Chihuahua, and the State Department has again been called upon to extend its protection. Sir Cecil Spring-Rice called at the State Department on Saturday to inform Secretary Bryan that General Synman, [illegible] Boer General who fought [illegible] the British, has been driven from his ranch and his property [illegible] was in danger of destruction. Secretary Bryan immediately telegraphed to United States Consul Letcher at Chihuahua to make an inquiry and report the facts. If necessary, a protest will be made to Carranza or Villa.

SHACKLETON'S EXPEDITION.

Receives $50,000 More From the British Government.

A despatch from London says: The British Government is making a grant of $50,000 towards Lieut. Shackleton's Antarctic expedition. Of this sum $25,000 will be voted this year and the remainder next year. For his last expedition Shackleton received a Government grant of $100,000, and Capt. Scott received a similar sum.

HOME RULE BILL.

Read a First Time Amid Prolonged Cheers.

A despatch from London says: The Home Rule for Ireland Bill was introduced again into the House of Commons on Thursday by Augustine Birrell, Chief Secretary for Ireland, and was read a first time amid prolonged Ministerial and Nationalist cheers.

LIFE'S ROAD

Smoothed by Change of Food.

"Worry is a big load to carry and an unnecessary one. When accompanied by indigestion it certainly is cause for the blues.

But the whole trouble may be easily thrown off and life's road be made easy and comfortable by proper eating and the cultivation of good cheer. Read what an Eastern woman says:

"Two years ago I made the acquaintance of Grape-Nuts and have used the food once a day and sometimes twice ever since.

"At the time I began to use it life was a burden. I was for years afflicted with bilious sick headache, caused by indigestion, and nothing seemed to relieve me.

"The trouble became so severe I had to leave my work for days at a time.

"My nerves were in such a state I could not sleep and the doctor said I was on the verge of nervous prostration. I saw an adv. concerning Grape-Nuts and bought a package for trial.

"What Grape-Nuts has done for me is certainly marvelous. I can now sleep like a child, am entirely free from the old trouble and have not had a headache in over a year. I feel like a new person. I have recommended it to others. One man I knew ate principally Grape-Nuts, while working on the ice all winter, and said he never felt better in his life."

Name given by Canadian Postum Co., Windsor, Ont. Read "The Road to Wellville," in pkgs. "There's a Reason."

Ever read the above letter? A new one appears from time to time. They are genuine, true, and full of human interest.

It Is Of Interest To Every Woman

HOW DODD'S KIDNEY PILLS CURED MRS. LANCE.

Pembroke Woman Suffered for Fifteen Years Before She Found Quick Relief and a Complete Cure.

Pembroke, Ont., March 9.—(Special).—Of peculiar interest to women is the story of the cure of Mrs. Morile Lance, well known and highly respected here. Let Mrs. Lance tell that story in her own words.

"For about fifteen years I was a very sick woman," she says. "My sleep was broken and unrefreshing and I had a bitter taste in my mouth in the morning. I was often dizzy and flashes of light floated before my eyes. My limbs were heavy and I had a dragging across the loins.

"At last rheumatism was added to my troubles, and I also suffered from lumbago, dropsy and gravel. I felt that my kidneys were the cause of all my troubles, and decided to try Dodd's Kidney Pills. From almost the first they did me good, and after taking twelve boxes I am again a well woman."

Women who suffer should learn that the cause of their troubles is bad kidneys. Having learned that, the rest is easy. Thousands of Canadians will tell you out of their own experience that Dodd's Kidney Pills always cure bad kidneys.

SIR GEORGE ROSS DEAD.

Former Ontario Premier Passes Away After Long Illness.

A despatch from Toronto says: Sir George Ross, majority leader in the Canadian Senate and former Premier of Ontario, died Saturday morning at the General Hospital after an illness of six weeks. Death had been inevitable for several days, but came somewhat unexpectedly. No member of the family being at hand when Sir George breathed his last, only Dr. Garrett Greer and a nurse being at the bed-side. Lady Ross and Dr. William Goldie had been summoned, but arrived at the hospital a few moments too late.

Sir George's illness dated from

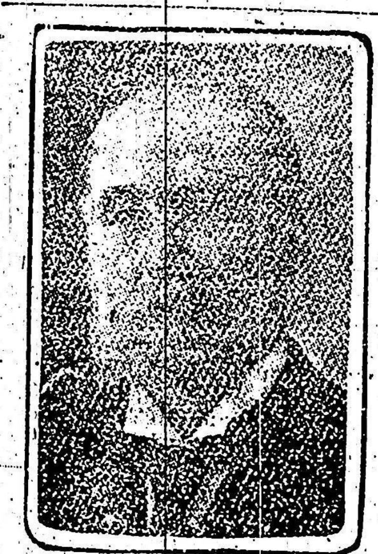

Late Sir Geo. W. Ross.

January 19, when he contracted a chill while making a speech in the Senate at Ottawa. He became seriously ill on January 24, and on January 28 was removed to Toronto, where for a few days he appeared to recover somewhat. Since the middle of February, however, hope had been abandoned, and during the last week his death had been expected hourly.

TWENTY YEARS IN PRISON.

French Boy Who Slew Seven Got the Maximum Penalty.

A despatch from Nantes, France, says: Marcel Redureau, the fifteen-year-old lad who last September killed seven persons with an axe at Basbriage-en-Landreau, was found guilty on Wednesday of the charge against him and sentenced to twenty years in prison. The sentence is the maximum allowed by law. In summing up for the defence, the boy's lawyer declared that at the time of the commission of the murders the lad was laboring under excessive nervous fatigue, due to hard work. When asked if he had anything to add to the words of his lawyer, Redureau rose with lowered head and wept, but said nothing.

George Aitkin, active in public affairs in Brant county, died on the farm where he was born seventy-three years ago, in South Dumfries.

"NA-DRU-CO DYSPEPSIA TABLETS

Proved of Great Value to Me"

There is only one explanation for the numbers of enthusiastic letters that we receive praising Na-Dru-Co Dyspepsia Tablets, and that is that these tablets certainly do cure any kind of stomach trouble.

"Here is a typical letter from Miss Eliza Armsworthy, Canso, N.S.:

"It is with pleasure I write to inform you that your Na-Dru-Co Dyspepsia Tablets have proved of great value to me. I tried remedy after remedy but without any lasting good. Having heard of your tablets curing such cases as mine I decided to give them a fair trial. They proved satisfactory in my case."

The remarkable success of Na-Dru-Co Dyspepsia Tablets is such a success as can only come to an honest remedy, compounded according to an exceptionally good formula, from pure ingredients, by expert chemists. If you are troubled with your stomach just ask your Druggist about Na-Dru-Co Dyspepsia Tablets, compounded by the National Drug and Chemical Co. of Canada, Limited, and sold throughout the Dominion at 50c. a box. 143

500 MILES ON A STRETCHER.

Lieut. Jones Was Carried After Being Shot Through Both Legs.

A despatch from London says: News has just reached here of two exciting scrimmages by British troops and tribesmen in Africa. In the first of these Major James Lionel Joyce Conry, of the Connaught Rangers, who was awarded the Distinguished Service Order medal in South Africa in 1900, was killed in a fight with outlaws near Wadai Hadi, in the Sudan. Major Conry was in charge of a contingent of an Arab battalion of the Egyptian army. The leaders of the outlaws and other members of the band were killed and the remainder made prisoners. Besides Major Conry, the British troops lost three men killed and four wounded.

In the second affair Lieut. Jones was shot through both legs during an attack on a stockade by Abyssinian raiders in British East Africa. When Lieut. Jones was wounded all his soldiers, except three orderlies, fled. These men at Jones' command re-took the stockade by assault. Two of the soldiers, both natives, then bore the wounded officer on a stretcher 500 miles to his post. Blood poisoning meantime had set in and Jones was conveyed to another post where a doctor was stationed. His bearers found the doctor absent, howdver, and a journey to Nairobi was then started. On the way the stretcher was charged by two rhinos, which the faithful orderlies killed. At Nyiri a doctor and nurse were found.

The muscles of one of Jones' legs was so shrunk that the leg will always be four inches shorter than the other and Jones will be a cripple for life. The doctors regard Jones' arrival at the hospital alive as miraculous.

A NEW FACE ON THE WALL.

If you ever visited the board-room of the C.P.R. in the new offices at Windsor Street, you would see looking down at you from the gold frames the counterfeit presentment of Lord Mount Stephen, Lord Strathcona, Sir William Van Horne and Mr. R. B. Angus. These are the men who made the C.P.R. in its beginnings. They are an inspiration to the shareholders—Lord Mount Stephen, with his keen, yet benignant look; Lord Strathcona, placid but thoughtful; Sir William Van Horne, deeply introspective; Mr. Angus, strong, shrewd, detached, but not indifferent. To the number there is to be an addition. Sir Thomas Shaughnessy is sitting for his portrait to Mr. Emile Fuchs, the society painter from England. The picture, it is understood, makes good progress. For a man with such an eager temperament as Sir Thomas, the latter makes an admirable sitter. The men mentioned did great things for the company in the days of its beginnings; but Sir Thomas brought to bear upon the chief direction enlarged ideas. He thought in vastness. He seized and utilized great opportunities. He gave it new and more significant meaning.

It is fitting that his portrait should hang with those who did their work and did it well; but who left to the present chief Executive the more onerous task of not only sustaining the familiar role but of adding incalculably to it, making it bulk and express added value and significance.

IMPROVED SANITATION.

Typhoid Fever Almost Wiped Out In London.

A despatch from London, England, says: The Registrar-General's figures for the last week of January furnish additional evidence to support the belief that typhoid fever will soon become a rare disease in London. The total deaths from typhoid only numbered six, and during the period only thirty cases were admitted to the London Fever Hospital. A specialist in the disease claims it has become as rare in London as typhus became twenty years ago. Many of the younger medical men have never seen a case, and they flocked to a city hospital recently when it was learned that there was a typhoid patient there. This specialist believes that in a few years typhoid, like smallpox and typhus, will become almost a memory. This result is due almost wholly to improved sanitation.

CANADIAN PARCEL POST.

Eleven-pound Limit of Weight Is Now in Effect.

A despatch from Ottawa says: The ultimate eleven-pound limit of weight for the Canadian parcel post was put into effect on Thursday. Thus the restriction to six pounds for each package accepted for transmission by parcel post during the months of February, March and April, has been removed. The order that has gone forth from the Postoffice Department also eliminates the additional fee of five cents to be prepaid by postage stamps on each parcel mailed for local delivery in places where the letter-carrier system is in operation. The insurance of packets does not become operative until the first of May, as at first set forth, and in the meantime packets of the parcel post may merely be registered.

GEN. SIR J. WOLEE MURRAY.

Appointed Commander of Forces in South Africa.

A despatch from London says: General Sir James Wolfe Murray, descendant of the Colonel Murray in whose arms General Wolfe expired, has been appointed commander of the Imperial forces in South Africa.

THE NEWS IN A PARAGRAPH

HAPPENINGS FROM ALL OVER THE GLOBE IN A NUTSHELL.

Canada, the Empire and the World in General Before Your Eyes.

Canada.

Montreal Irishmen, Catholics and Protestants, will celebrate St. Patrick's Day together in a banquet.

The Government declined to inaugurate the old-age pension system for Canada at the present time.

Leonard McGibbon was sentenced to seven years for shooting and killing his cousin, John McGibbon, at Dalesville, Que.

The Bathurst, N.B., Lumber Company announces that it has completed plans for the erection of a fifty-ton sulphite pulpmill at Bathurst.

The Mayors of Sault Ste. Marie and Steelton led a deputation to Ottawa to ask for Federal aid in developing iron deposits in the Lake Superior region.

Edmonton City Council is to publish a weekly Municipal Gazette, 10,000 copies, at an estimated cost of $445 a week, giving verbatim reports of Council and Commission meetings.

Increased tariffs for sections and drawing-rooms in sleeping cars, which were some time ago announced by the railways, have been suspended by the Railway Commission pending an inquiry.

The Sarnia Fence Co. has agreed to turn over its entire Western business to the Grain Growers' Grain Company, which will pay an agreed price per ton for the output of the factory, and will retail it.

L. H. Packard, manufacturer of shoe polishes, a trustee of the C.M.A., and one of the most prominent Y.M.C.A. supporters in Canada, died in Montreal on Friday at the age of seventy-five.

The Dominion Railway Board decision in the Western freight rates case will not be given for some weeks, because of the difficulty encountered in comparing Eastern rates, where water competition is a factor, with those in the West.

Great Britain.

Militant Suffragettes were engaged in a fierce fight at a Labor meeting in London.

The London Chronicle says the Asquith Government will finish out its full term and will not dissolve this year.

Miss Sylvia Pankhurst and many others were arrested at a demonstration in Trafalgar Square, London, on Sunday.

Winston Churchill, addressing the Royal Institute Club, considered a trans-Atlantic aeroplane flight too risky at present.

The London Times, not long ago reduced in price from 3-pence to 2-pence, is soon to become a penny paper as the circulation has grown only 3,000.

Total abstinence from alcoholic stimulants will be strictly observed during Sir Ernest Shackleton's trip across the South Polar continent. Sugar will be used freely to provide bodily warmth.

A memorial signed by 310 members of the British Parliament, including Messrs. Balfour and Law, over half the Unionist members of the House, practically all the Nationalists and Laborites, and over one-third of the Liberals, asks the British Government to exhibit at San Francisco exposition.

United States.

T. J. Blakeslee, a noted American dealer, committed suicide in New York city on Saturday.

President Wilson, in his message to Congress, on Thursday, urged the immediate repeal of the Panama tolls exemption clause.

The Interstate Commerce Committee of the United States House favorably reported the bill to repeal the Panama tolls exemption clause.

Fewer cases of drunkenness and improvement in business has resulted from prohibition law which went into effect in Tennessee on March 1.

Henry Green, pioneer manufacturer of X-ray tubes, died at Hartford, Conn., of carcinoma of the liver, induced by X-ray poisoning. He was an Englishman, aged 55.

Envoys of General Felix Diaz, who went to Washington to find out what support he would get if he returned to Mexico to lead a revolutionary party, got a chilly reception.

General.

Despatches reaching Buenos Ayres sated that Rio do Janiero, the capital of Brazil, was in a state of siege.

As King Christian of Denmark was entering a new church an old woman stopped him and said, "God bless you. I want you to build more churches."

Masahisa Matsuda, Japanese Minister of Justice, is dead. He was born in 1845 and educated in France by Government order.

BIG CATTLE EXPORTS.

Rush of Trade Followed Reduction In Tariff.

A despatch from Ottawa says: How the Underwood tariff has operated towards the export trade in Canadian cattle is indicated in a return tabled in the House on Friday. In the four months ended with January last 162,491 head of cattle were sent across the border, as compared with 20,101 in the corresponding months. The rush apparently is over, for while 58,671 head were exported in October and 76,087 in November, in January the figures had declined to 5,500.

To [illegible] The Yield of The Garden

We Want You to Try Rennie's Tested Seeds This Spring

OUR CATALOGUE

Is larger and better than ever, and includes several splendid new varieties. For 45 years the leading authority on Vegetable, Flower and Farm Seeds, Plants and Bulbs. You need it before you decide what kinds to plant. Send for your copy to-day.

Wm. RENNIE Co. Limited, Cor. Adelaide and Jarvis Streets, TORONTO. Also at Montreal, Winnipeg and Vancouver

With Rennie's Seeds

7% INVESTMENT

High Class Profit-Sharing Bonds. Series—$100, $500, $1000

INVESTMENT may be withdrawn any time after one year on 60 days' notice. Business at back of these Bonds established 28 years. Send for special folder and full particulars.

NATIONAL SECURITIES CORPORATION, LIMITED, CONFEDERATION LIFE BUILDING · TORONTO, CANADA

RAISE YOUR CALVES

By raising them and choosing the best you will be able to improve the standard of your herd and make bigger profits from it.

INTERNATIONAL GROFAST CALF-MEAL

enables you to do it without using up your milk for the purpose. It is a scientific preparation that contains all the nourishing elements needed by the calf.

Mix it with skim-milk and you save your cream or butter for sale, thus feeding the calf without decreasing the revenue from your dairy herd. It costs but a fraction of the value of the whole milk that would otherwise be required.

Write for our booklet on raising calves.

INTERNATIONAL STOCK FOOD COMPANY, LIMITED, TORONTO, CAN.

TWO SPIES TRIED IN LONDON.

Documents on British Navy Found In Possession of Two Germans.

A despatch from London, England, says: A remarkable story was told in the Bow Street Police Court on Wednesday afternoon in unfolding a case in which Frederick Adolphus Gould, a cigar merchant and his wife, Maul Gould, were charged with espionage. The woman was arrested at the Charing Cross Station on February 22 as she was about to depart for Ostend. She had in her possession three envelopes containing important documents relating to the British navy. The man was arrested at his home in Wandsworth, where it is alleged other incriminating documents concerning the navy were found. Mrs. Gould denied all knowledge of the contents of the envelope, and her husband confirmed her.

Mr. Bodkin, opening the case for the prosecution, said it was fairly clear that Gould, whose real name is believed to be Adolf Friedrich Schroeder, acted for a long time as a spy in this country. One of the documents found gave a short history of Gould's life. He was born in Germany in 1854 and lived in England from 1858 to 1868. He then returned to Germany to complete his education. In 1870, when the Franco-Prussian war broke out, he joined the army, receiving the Iron Cross and a Captaincy. Gould went to America in 1886 and again in 1900. Gould carried on correspondence with an individual at Brussels supposed to be agent for foreign Governments. One witness said Gould told him he was an agent of the German Government. The prisoners were remanded.

HALIFAX WOMAN MURDERED.

Struck With Sledge Hammer and Died in Hospital.

A despatch from Halifax, N.S., says: Mrs. Margaret Brown, a widow aged 50 years, was murderously attacked with a sledge-hammer in her home, 25 Bilby Street, early Sunday morning, and died of her injuries at the Victoria General Hospital the same night. James Murphy was arrested by the police, and will have to face a charge of murder in the Police Court. Family troubles are alleged to be the cause of the crime. Murphy is said to have been married to a daughter of the dead woman.

TRADE IN FARM IMPLEMENTS.

Plows Lead Imports and Binders Lead Exports.

A despatch from Ottawa says: Canadian trade in agricultural implements is summarized in a return tabled in the House on Friday dealing with the last fiscal year. Canada imported binders, reapers, mowers, plows, seeders and cultivators to a total value of $2,080,527, and exported during the same period a total of $3,228,866. The implements most largely imported were plows, while binders led in the exports.

[illegible] PER CENT. INCREASE.

Financial Statement of the Dominion for February.

A despatch from Ottawa says: The financial statement of the Dominion for the month of February shows a total revenue of $[illegible] as against $6,293,000 in the corresponding month last year. The total revenue for the 11 months of the fiscal year was $102,222,[illegible] compared with $[illegible] for the period of the last fiscal year. The consolidated expenditure in the 11 months was $102,221,[illegible], an increase of $14,000,000, and a total amount of $9,240,561 [illegible] of $[illegible],000,000.

GOODNEAU'S PLIGHT.

A Canadian Is Serving a Jail Term in Mexico.

A despatch from El Paso, Texas, says: The case of J. Goodneau, a British subject, born in Canada, now serving a 90-day sentence at Juarez for alleged theft, was placed in the hands of Charles A. C. Perceval of the British Consular Service, here on Thursday. Mr. Perceval's attention was called to Goodneau's plight by Thomas D. Edwards, United States Consul at Juarez, who said he would make an investigation. According to Gustavo Padres, Mayor of Juarez, Goodneau was offered the option of a fine of $50, but had no money, and was sentenced to jail.

200 MILES OF ICE.

Shipping in Danger Off the Newfoundland Coast.

A despatch from St. John's, Nfld., says: The British steamer Riverdale, Aberdeen to Philadelphia, reached here on Wednesday, and reported that ice fields extend for 200 miles off Newfoundland, endangering shipping. The Riverdale was forced to put in here for coal, and had been 32 days in making the trip because of the heavy [illegible].

JEW BAITING IN POLAND.

Rumor of Christian Murder Starts New Rioting.

A despatch from Cracow, Poland, says: It is reported here that there has been serious rioting at Lodz, Russian Poland, because of a rumor that a Jewish merchant and his wife had murdered a Christian boy. A mob attacked the couple, who were seriously injured. The rioters then tried to raid a synagogue, but were prevented by the police. Many Jews have fled from the place.

AUSTRIAN SOLDIERS KILLED.

Overwhelmed by an Avalanche During Manoeuvres.

A despatch from Vienna says: Seventeen soldiers of the Empire Rifle Regiment were overwhelmed and killed on Thursday by a great avalanche while they were engaged in manoeuvres on the Ortler Mountain, in the Tyrol.

ARE YOU TIRED

Do you feel constantly tired so that everything is done with an effort? It is an indication that the Kidneys are not doing their work of filtering the impurities from the blood.

GIN PILLS

will help you. They restore the Kidneys to their normal healthy condition and give you back your old time energy and desire to be up and doing. From all Druggists, 50c. per box or 6 for $2.50, or direct from

National Drug and Chem. Co. of Canada Limited, Toronto.

Your money back if Gin Pills do not cure. 160

The Markdale STANDARD

is published Every Wednesday Afternoon by the STANDARD PRINTING CO. Markdale, Ontario.

Subscription $1.00 a year when paid in advance, or $1.50 when not so paid. $1.50 to the United States. No paper discontinued until all arrears are paid, except at the option of the publishers.

Advertising rates 10 cents per inch per week for display advs., single column measure, with 20 per cent. discount when an average of one column or more per year is used. No discount on first page. Reading notices five cents per line each week. Stock, grain, or articles for sale, up to five lines, 25 cents for each insertion. Stray animals one week 50 cents, three weeks $1.00.

Memorial poetry, 10 cents a line. All correspondence intended for the firm should be addressed to the Standard Printing Company, Markdale.

Standard Clubbing Rates

Standard and—	
Weekly Mail	$1 75
Saturday Globe	1 60
Christian Guardian	2 50
Daily World	3 50
Family Herald	1 90
Weekly Witness	1 90
Weekly Sentinel	1 90
Toronto Sun	1 80
Farmer's Advocate	2 50
Daily News	2 50
Daily Star	2 [illegible]
The Canadian Farm	1 [illegible]
The Catholic Register	1 [illegible]
Farm and Dairy	1 90
Canadian Farm	1 90
Canadian Poultry News	1 40
Northern Messenger	[illegible]

BUSINESS DIRECTORY

MISCELLANEOUS.

J. W. PATTON, J.P.
Rocklyn, Ont. Issuer of Marriage Licenses. Business strictly confidential.

W. C. DAVIS
The Painter and Paperhanger, Markdale. Estimating and contracting done. The latest designs in Wall Paper kept and furnished.

R. J. SPROULE.
Flesherton; Conveyancer, Appraiser, Valuator and Money Lender. Deeds, Mortgages, Leases and Wills drawn up and Valuations made on shortest notice. Charges very low. Apply to R. J. Sproule, Flesherton.

B. H. WALDEN.
Licensed Auctioneer for the County of Grey. All sales promptly attended to. Farm sales a specialty. Arrangements for sales may be made at Standard Office or Phone 41a. B. H. Walden, Markdale.

LEGAL.

P. McCULLOUGH
Barrister, Solicitor, etc. Office: Main street, Markdale. Money to lend.

LUCAS, HANEY & HENRY
Barristers, Solicitors, Etc. Offices: Lucas Block, Markdale; Traders Bank Bldg., Toronto. I. B. Lucas, K.C. W. [illegible] K.C. W. D. Henry, B.A.

DENTISTRY.

DR. J. A. MacARTHUR
Dentist.
Office in Artley Block (over Bowes' hardware store) Entrance at southwest corner of building, Toronto street.

L. G. CAMPBELL
(L.D.S., D.D.S.)
Dental Surgeon. Graduate of Ontario College of Dentistry and University of Toronto. Office over the post-office. Office hours, 9 a.m. to 5 p.m. Parties calling after 5 p.m. please call up residence by private telephone in reception room of dental office.

FRATERNAL.

A. F. & A. M.
Hiram Lodge, No. 490, G. R. C. Markdale, meets in Masonic Hall, McFarland Block, on Tuesday evening on or before the full moon every month. Visiting brethren cordially invited. R. J. Gilfillan, W. M.; H. C. Duff, Secretary.

C. O. C. F., No. 399.
Court Markdale, Canadian Order Chosen Friends, No. 399, meets fourth Tuesday in the month in Ennis' Hall at 8 o'clock. C. W. Rutledge, Chief Councillor; R. W. Ennis, Recorder.

COURT MARKDALE, I. O. F. No. 991.
Meets in Ennis' Hall the third Tuesday in the month at 8 o'clock. A visit from brethren of other courts solicited. Assessment must be paid to the Financial Secretary A. McCutcheon, on or before the last day of the month. A. McCutcheon, C. R.; T. T. Tuck, R. S.

SAUGEEN LODGE, No. 327. I.O.O.F.
Meets every Friday at 7.30 p.m., in their hall, Main street. Visiting brethren always welcome. B. H. Walden, N.G.; C. R. King, Sec'y.

COURT GREY, 1151, C.O.F.
Meets every second and fourth Wednesday of the month in Math[illegible] Hall, at 8 p.m. Visiting brethren always welcome. P. J. Thompson, C.R.; R. J. Gilfillan, Fin.-Sec.

[illegible] TAKES [illegible]

Save your [illegible] of Dandruff [illegible]

[illegible]