FARMS FOR SALE

WANT TO BUY OR SELL A Stock, Grain, or Dairy Farm, Brampton, or 99 Toronto.

WANTED.

INSURED MINK, MARTEN Apply W. D. Bates, Ridgetown.

NEWSPAPERS FOR SALE.

HAVE SEVERAL GOOD NEWS. properties for sale in Ont. at right price. Apply quickly as opening time is just open. Publishing Company, 73 Street, Toronto.

MISCELLANEOUS

TUMORS, LUMPS, ETC. and external cured with our home treatment. Write Dr. Bellman Medical Collingwood, Ont.

NURSERY STOCK.

BERRIES RASPBERRIES FIFTY Free Catalog. McConnell Ontario.

SITUATIONS VACANT.

I pay you $120.00 religious literature in your sixty days work. Experience Man or woman. Opportunity. Spare time may be Bible Press, 182 Toronto.

WANTED—By shipping your LAID EGGS LANGLOIS & CO., MONTREAL, you BEST RESULTS. Shipment recommended.

CERNS MAPLE

place your order disappoint-the March cash. Write particulars Evaporators, Supplies For Write to-day. Supplies as low.

M MFG. CO., LIMITED St., Montreal, Que.

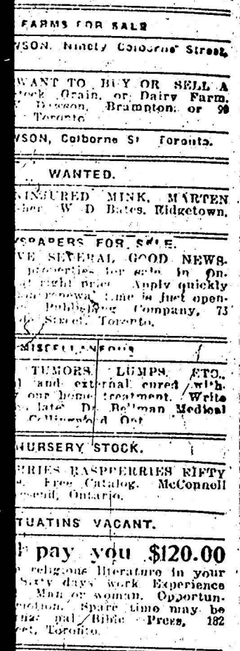

St. Lawrence Sugar packages. Unless you see St. Lawrence on your sugar you are sure of absolutely free from adulteration or impurities. Only granulated white pure cane sugar in the sealed bags and packages. Grocers and dealers can supply you. Refined cane sugar. St. Lawrence SUGAR REFINERIES LIMITED MONTREAL.

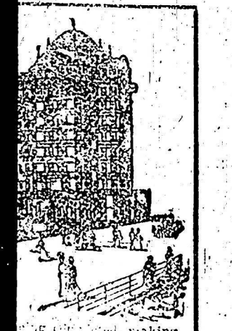

HOTEL COMPANY, S. WHITE, President.

The Markdale STANDARD

is published Every Wednesday Afternoon by the STANDARD PRINTING CO. Markdale, - Ontario

Subscription $1.00 a year when paid in advance, or $1.50 when not so paid. $1.50 to the United States. No paper discontinued until all arrears are paid, except at the option of the publishers.

Advertising rates 10 cents per inch per week for display advs., single column measure, with 20 per cent. discount when on average of one column or more per year is used. No discount on first page. Reading notices five cents per line each week. Stock, grain, or articles for sale, up to five lines, 25 cents for each insertion. Stray animals one week 50 cents, three weeks $1.00.

Memorial poetry, 10 cents a line.

All correspondence intended for the paper should be addressed to The Standard Printing Company, Markdale.

Standard Clubbing Rates

Standard and—	
Weekly Mail	$1 75
Weekly Globe	1 75
Christian Guardian	2 50
Daily World	3 50
Family Herald	1 90
Weekly Witness	1 90
Weekly Sentinel	1 90
Toronto Sun	1 90
Farmer's Advocate	2 50
Daily News	2 50
Daily Star	2 50
The Canadian Farm	1 90
The Catholic Register	1 90
Farm and Dairy	1 90
Canadian Farm	1 90
Canadian Poultry News	1 40
Northern Messenger	1 40

BUSINESS DIRECTORY

MISCELLANEOUS.

J. W. PATTON, J.P. Rocklyn, Ont. Issuer of Marriage Licenses. Business strictly confidential.

W. C. DAVIS The Painter and Paperhanger, Markdale. Estimating and contracting done. The latest designs in Wall Paper kept and furnished.

R. J. SPROULE. Auctioneer, Conveyancer, Appraiser, Valuator and Money Lender. Deeds, Mortgages, Leases and Wills drawn up and Valuations made on short notice. Charges very low. Apply to R. J. Sproule, Flesherton.

G. H. WALDEN, Licensed Auctioneer for the County of Grey. All sales promptly attended to. Farm sales a specialty. Arrangements for sales may be made at Standard Office or by phone 106. B. H. Walden, Markdale.

LEGAL.

P. McCULLOUGH Barrister, Solicitor, etc. Offices—Main Street, Markdale. Money to Lend.

LUCAS, RANEY & HENRY Barristers, Solicitors, Etc. Office—Lucas' Block, Markdale; Traders' Bank Bldg., Toronto. H. E. Lucas, K.C., W. E. Raney, K.C., W. D. Henry, B.A.

DENTISTRY.

DR. J. A. MacARTHUR Dentist. Office in Artley Block (over Parkes' hardware store). Entrance at southwest corner of building. Toronto street.

L. G. CAMPBELL (L.D.S., D.D.S.) Dental Surgeon. Graduate of Ontario College of Dentistry and University of Toronto. Office over the post-office. Office hours, 9 a.m. to 5 p.m. Parties calling after hours please call up residence by private telephone in reception room of dental office.

FRATERNAL.

A. F. & A. M. Hiram Lodge, No. 490, G. R. C. Markdale, meets in Masonic Hall McFarland Block, on Tuesday evening on or before the full moon every month. Visiting brethren cordially invited. J. W. Tucker, W. M.; H. C. Duff, Secretary.

C. O. C. F., No. 399. Court Markdale, Canadian Order Chosen Friends, No. 399, meets fourth Tuesday in the month in Ennis' Hall at 8 o'clock. C. W. Rutledge, Chief Councillor; R. W. Ennis, Recorder.

COURT MARKDALE, I. O. F. No. 991. Meets in Ennis' Hall the third Tuesday in the month at 8 o'clock. A visit from brethren of other courts solicited. Assessment must be paid to the Financial Secretary A. McCutcheon, on or before the last day of the month. A. McCutcheon, C. R.; T. T. Tuck, R. S.

SAUGEEN LODGE, No. 327, I.O.O.F. Meets every Friday at 7.30 p.m., in their hall, Main street. Visiting brethren always welcome. B. H. Walden, N.G.; W. R. Ennis, Sec.-Treas.

COURT GREY, 1151, C.O.F. Meets every second and fourth Wednesday of the month in Mathews' Hall, at 8 p.m. Visiting brethren always welcome. P. J. Thompson, C.R.; R. J. Gilfillan, Fin. Sec.

MARKDALE STANDARD

VOL. 34 — MARKDALE, ONT., WEDNESDAY, JANUARY 14, 1914 — WHOLE NO. 1723.

Weak Women!

Some women are weak because of ills that are common to their sex.

In Girlhood—Womanhood and Motherhood

The prescription which Dr. R. V. Pierce uses most successfully—in all diseases of women—which has stood the test of nearly half a century—is

Dr. Pierce's Favorite Prescription

Take this in liquid or tablet form as a tonic and regulator!

Mrs. Kate D. Richardson, of Beazley, Essex Co., Va., says, "I esteem it a pleasure to testify to the wonderful curative qualities of Dr. Pierce's Favorite Prescription.' For some years I suffered greatly with weakness peculiar to my sex. I was treated by several physicians but gradually grew worse. One of my friends told me of the good results of your "Favorite Prescription." I went to the drug store and got a bottle, and after taking it, with the "Pleasant Pellets," I commenced to get better. I never knew what happiness was, for I was always sick and complaining and made others as well as myself unhappy. So you see what a debt I owe you!"

Dr. Pierce's Pleasant Pellets regulate stomach, liver, bowels

SNOWFALL BLOCKED TRAINS.

The Storm Swept Sections of the Maritime Provinces.

A despatch from Moncton, N.B., says: Moncton was the centre on Saturday of the heaviest snowfall in this section for several years. A blockade of several hours occurred on the Shediac branch and the severe storm somewhat interfered with traffic east of Moncton. Special slow trains sent out early Sunday morning, however, cleared the line, and no difficulty was experienced in getting trains over the road.

END STOMACH TROUBLE, GASES OR DYSPEPSIA

"Pape's Diapepsin" makes Sick, Sour, Gassy Stomachs surely feel fine in five minutes.

If what you just ate is souring on your stomach or lies like a lump of lead, refusing to digest, or you belch gas and eructate sour, undigested food, or have a feeling of dizziness, heartburn, fullness, nausea, bad taste in mouth and stomach headache, you can get blessed relief in five minutes. Put an end to stomach trouble forever by getting a large fifty-cent case of Pape's Diapepsin from any drug store. You realize in five minutes how needless it is to suffer from indigestion, dyspepsia or any stomach disorder. It's the quickest, surest stomach doctor in the world. It's wonderful.

MANY IDLE MEN.

A Million and a Quarter Out of Work In the States.

A despatch from Cleveland, Ohio, says: One million workingmen of the iron, steel and metal trades are idle in the United States to-day. The wage loss due to unemployment and short time is $50 000 000 a month. Two hundred and seventy thousand miners are also idle. The wage loss to those is computed at $12,000,000 a month.

PILES CURED at HOME by New Absorption Method.

If you suffer from bleeding, itching, blind or protruding Piles, send me your address, and I will tell you how to cure yourself at home by the absorption treatment; and will also send some of this home treatment free for trial, with references from your own locality if requested. Immediate relief and permanent cure assured. Send no money, but tell others of this offer. Write to-day to Mrs. M. Summers, Box 849 Windsor, Ont.

An Angel's Misfortune.

An old gentleman, always polite to ladies, was asserting one day that he had never seen a really ugly woman. A lady with a flat nose, overhearing him, said: "Sir, look at me, and confess that I am truly ugly!" "Madam," he replied, "like the rest of your sex, you are an angel fallen from the skies, but it was your misfortune rather than your fault that you happened to alight on your nose."

IF YOUR CHILD IS CROSS, FEVERISH, CONSTIPATED

Look Mother! If tongue is coated, cleanse little bowels with "California Syrup of Figs."

Mothers can rest easy after giving "California Syrup of Figs," because in a few hours all the clogged-up waste, sour bile and fermenting food gently moves out of the bowels, and you have a well, playful child again.

Sick children needn't be coaxed to take this harmless "fruit laxative." Millions of mothers keep it handy because they know its action on the stomach, liver and bowels is prompt and sure.

Ask your druggist for a 50-cent bottle of "California Syrup of Figs," which contains directions for babies, children of all ages and for grown-ups.

G. R. MILLER, M.B., Rocklyn, Ont. Graduate of the Medical Faculty of Queen's University, Kingston, Ont. Late House Surgeon in the General and Marine Hospital, Owen Sound. Phone 213r3 and 51r3, Rocklyn.

NOTES OF SCIENCE

India alone uses one sixth of the world's supply of quinine.

The average telephone exchange in China has fewer than 200 subscribers.

Two Illinois inventors have patented a waterproof coat made of a single piece of paper.

A $500 prize is offered in England for the best kerosene lamp for safe use about a house.

Pure sugar will be entirely consumed by fire while an ash will remain if it is adulterated.

Enameled concrete reflectors instead of metal will be used behind some of the lights along the Panama Canal.

A lens built in France for a new 240,000 candlepower lighthouse in Hawaii is expected to project the light 40 miles.

Natives of the interior of China hatch both hens' and ducks' eggs by burying them in lukewarm rice, which is reheated daily.

Waste water is purified by a process employing colloidal clay and milk of lime that has been invented by a French scientist.

A doctor in Tasmania claims to have successfully treated 40 cases of cancer with X-rays filtered through silver, copper or tin.

Forestry experts have demonstrated that teak timber can be raised on plantations that is as strong as that from natural forests.

Milk will keep fresh longer in red bottles than the usual kind, as it is the rays near the violent end of the spectrum that affect it.

The towers of the Panama cathedral are roofed with pearl shells, which reflect the sunlight so that they can be seen far out at sea.

Paper dust exploded with fatal results when workmen carried lighted lanterns into a room filled with it in a paper tube factory in France.

For propelling boats a Frenchman has invented paddlewheels which may be attached to any boat and revolved by a man pulling at oarlike handles.

Discoveries of extensive deposits of limestone and silica in the Philippines have led to the formation of a company to manufacture cement there.

Five new French battleships will have both turbine and reciprocating engines, the former for speed and the latter for cruising, to economize fuel.

Legs have been invented for stoves which contain casters, so mounted that pressure on levers project them and enables the stoves to be moved easily.

Good results have been obtained and a few actual cures effected by a Vienna physician who treats insane patients by injecting pure oxygen hypodermically.

For the guidance of tourists France is planning to number all of its principal highways and to display the distinctive number of each on all of its mile posts.

A spring-actuated burglar alarm has been invented which rings a bell the instant a doorknob is turned and also prevents a key being turned from the wrong side.

Garbage wagons used by one German city are so constructed that they can be hauled either by horses or by electric tractors, the latter being 36 per cent. cheaper.

Soap from garbage incinerating plants, according to German authorities, is an excellent substitute for gravel for mixing with cement in the manufacture of concrete.

The new nitrogen filled tungsten incandescent lamp not only gives a more nearly pure white light than the older lamp, but also consumes barely one half as much electricity.

The fuel waste collected from the locomotive boxes on a Prussian railroad is used to produce gas to drive generators for electric light and power at two important stations.

For handling heavy carboys of acids a framework has been invented to tip them over against a set of rockers, so curved as to return them to an upright position should a user's hand slip.

For transporting meat a refrigerator car has been invented in England that is claimed to maintain a temperature as even as in the more elaborate refrigeration plants of ocean-going vessels.

THE SUNDAY SCHOOL LESSON

INTERNATIONAL LESSON, JANUARY 18.

Lesson III. The Good Samaritan. Luke 10. 25-37. Golden Text, Mark 12.31.

Chronological Sequence. As already pointed out in the Text Studies for January 11, the cronological order of the events grouped by Luke in the period of the so-called Peraean ministry is a matter of secondary importance. In the Gospel record the events of to-day's lesson follow immediately upon those of last Sunday. It is quite possible, however, that other events not here recorded may have intervened. The abrupt manner in which the story of Christ's conversation with the lawyer is introduced suggests that the whole passage is a record of a separate incident introduced into the narrative at this point for the sake of convenience. The same apparent independence of successive incidents of Luke's narrative will be still more evident as we proceed in our studies of future lessons.

Verse 25. Jesus and his followers were on their way to Jerusalem by a circuitous route, stopping in many places to teach and to preach. In one of these places where a company had doubtless gathered to hear Jesus, a lawyer, that is, a scribe who interpreted the law, made trial of him, or questioned him, in order to test his ability as a teacher.

What shall I do to inherit—The tense implies that the lawyer had in mind the performance of some one great deed or perhaps the making of some noble sacrifice. (Compare Mark 10. 17.)

Eternal life—Literally, the life of the ages. The expression "eternal life" was familiar to the Jews before Christ came, as is shown in the apocryphal book of Enoch (15. 4-6). But the lawyer, like the rich young man who asked Jesus the same question, had an erroneous view of eternal life and its relation to this life. Jesus and his followers referred to it as a spiritual condition, the divine life in the soul. (See Acts 16. 30; 1 John 5. 11, 12.)

26. What is written in the law?—Note the skill with which Jesus so frequently calls upon a questioner to give answer to his own questions.

How readest thou?—The words, Thou shalt love the Lord thy God with all thy heart, and with all thy soul, and with all thy strength, were taken from Deut. 6. 5 and were written on the phylacteries, that is, the vellum slips worn by Jews on their foreheads and wrists. Deut. 6. 7, 8 commanded that they should be repeated mornings and evenings. The heart, soul, strength, and mind with which God is to be loved cover man's physical, intellectual, and moral powers.

27. Thy neighbor as thyself—From Lev. 19. 18. A precept much less familiar to the Jews. It was not on the phylacteries and we do not know what suggested the association of this command with the other.

28. This do—The form of the verb denotes continued action, as if one should say, "Habitually do this."

29. But he, desiring to justify himself—For having asked a question which he could so easily answer himself.

Who is my neighbor?—This was an important question to the exclusive Jew.

30. The parable which follows is given to answer the lawyer's last question. It does not imply that eternal life, about which the lawyer asked first, could be obtained through good works.

Going down from Jerusalem to Jericho — The distance is about twenty miles. The road to Jericho leads down through a mountain pass, on both sides of which are caves. Even to-day these are the haunts of robbers.

Robbers, who stripped him and beat him—Perhaps the traveler was so severely beaten because he resisted having his garments taken.

31, 32. In no other passage does Jesus speak against priests or Levites. The story is doubtless a true one, otherwise Jesus would not have attributed such behavior to a priest, a Levite, and a Samaritan.

33. The orthodox clergy had probably felt no compassion for the sufferer, who was without doubt a Jew, but the Samaritan, despised by the Jews, was moved by pity to aid the unfortunate man.

34. Bound up his wounds, pouring on them oil and wine—Note the medical details given by Luke, the physician.

35. Two shillings—The word translated shillings (A. V., pence) is denarii. The Roman denarius was the common wage of a soldier or a day laborer. It was a silver coin the actual value of which was about seventeen cents, but in purchasing power it was equal to about fifty cents.

When I come back again—When he passed the inn on returning home.

36. The lawyer had asked, "Who is my neighbor?" The parable showed him that he ought rather concern himself with the question, "To whom am I neighbor? Am I showing mercy to those whom I meet who may need my help and ministrations?"

37. Go, and do thou likewise—As in verse 28, the verb denotes continued action, that is, "Continually do likewise."

TAKES OFF DANDRUFF, HAIR STOPS FALLING

Save your Hair! Get a 25 cent bottle of Danderine right now—Also stops itching scalp.

Thin, brittle, colorless and scraggy hair is mute evidence of a neglected scalp; of dandruff—that awful scurf.

There is nothing so destructive to the hair as dandruff. It robs the hair of its lustre, its strength and its very life; eventually producing a feverishness and itching of the scalp, which if not remedied causes the hair roots to shrink, loosen and die—then the hair falls out fast. A little Danderine tonight—now—any time—will surely save your hair.

Get a 25 cent bottle of Knowlton's Danderine from any drug store. You surely can have beautiful hair and lots of it if you will just try a little Danderine. Save your hair! Try it.

Fact and Fancy.

Accidents will happen — except when you've bought a policy.

A Roumanian dish is rose leaf jam.

It's amazing how much deeper a hole is after you get into it.

Russia is the first country to adopt, in addition to her red and sea flags, an aerial flag for aeroplanes.

The cook's work covers a wide range.

There are twenty Buddhist newspapers.

The only difference between wit and impudence lies in the size of the man uttering it.

A Man With Ideas.

"How shall we advertise our fire sale?"

"Say the goods are still warm."

Precocious Child.

"Mamma why did you marry papa?"

"So you've begun to wonder, too?"

GREAT VICTORY ACHIEVED

Dr. Lazarus Barlow, the London Surgeon, Reports Astonishing Results in Cancer Fight

A despatch from London says: The London Times on Thursday published a statement concerning radium treatment of cancer at Middlesex Hospital, which, it declares, records the most important advance yet achieved in the campaign against the disease. The statement is made by Dr. Lazarus Barlow, under whose direction the treatment was carried out. The cancer department of the hospital admits only inoperable cases, that is, he said, cases which have passed beyond the aid of the surgeon. From June to September, 1912, twenty-four such cases were admitted, and in the same time there were twenty-four deaths, the mortality rate being one hundred per cent. From June to September, 1913, sixty-eight cases were admitted. In that time thirty-six deaths occurred, and thirty-two patients were in so favorable a state as to be discharged from the hospital, an unprecedented event. Most of these patients are now going about their daily work. In one or two cases a recurrence has taken place, but Dr. Lazarus Barlow hopes that with fuller knowledge of the action of radium recurrences will be prevented.

Dr. Barlow said it was possible in some cases that they at present did not give a sufficient powerful dose of the remedy. If 200 milligrams of radium were buried in a cancerous tumor it simply withered up and disappeared, but it was suggested that occasionally a few cells were left unkilled. These afterwards caused a recurrence by becoming active.

He has not so far published the details of his results because he desired to follow up the history of his cases a little farther. Time was required to substantiate the remarkable results achieved and no one should talk of an absolute cure until his results had been substantiated by time. Nevertheless there could no longer be any doubt as to the immediate effect of radium upon cancerous tumors.

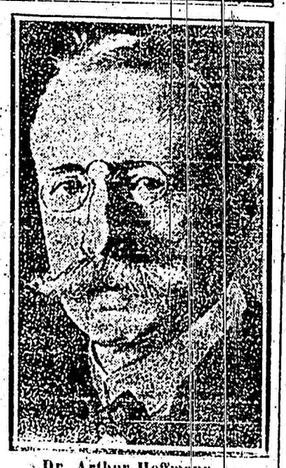

Dr. Arthur Hoffmann, The new President of Switzerland.

Reason Enough.

Teacher—Why didn't you comb your hair before you came to school?

Tommy—I ain't got no comb.

Teacher—Then borrow your father's.

Tommy—Father ain't got none, either.

Teacher—Absurd! Doesn't he comb his hair?

Tommy—He ain't got no hair.

10 CENT "CASCARETS" FOR LIVER AND BOWELS

Cure Sick Headache, Constipation, Billiousness, Sour Stomach, Bad Breath—Candy Cathartic.

No odds how bad your liver, stomach or bowels; how much your head aches, how miserable you are from constipation, indigestion, biliousness and sluggish bowels—you always get relief with Cascarets. They immediately cleanse and regulate the stomach, remove the sour, fermenting food and foul gases; take the excess bile from the liver and carry off the constipated waste matter and poison from the intestines and bowels. A 10-cent box from your druggist will keep your liver and bowels clean; stomach sweet and head clear for months. They work while you sleep.

FOR TECHNICAL TRAINING

Three Million Dollars Is the Suggestion to Be Made to the Government

A despatch from Ottawa says: One of the most important questions to which the attention of the Government and Parliament will be drawn this coming session will be that of the desirability of embarking upon a policy of technical education. What the commission proposes, briefly stated, is that three million dollars of federal money be devoted per annum to technical education. The idea is to divide two and a half millions of this between the provinces upon the basis of population, and to devote the other half million per annum to the creation of a Central Technical Institute, where experts could be developed who could be loaned to any municipality making a start in the technical training of the young.

The commission also recommends that a portion of the money be devoted to the establishment of county schools throughout the country where scientific farming, and higher ideals of citizenship could be imparted to the sons and daughters of Canadian farmers.

The commission believes that action should not be delayed a year longer, and it is supported in this view by the Canadian Manufacturers' Association, many leading boards of trade, the Dominion Trades and Labor Council, and the farmers organizations throughout the country. In Parliament the proposals have many prominent supporters on both sides of the House. The present Government has taken just as sympathetic an interest in the work as did the former Administration, and if there is any differences of opinion when the matter is brought up in Parliament, it will be only in regard to detail. The other day Premier Borden gave the delegates representing the Trades and Labor Council who waited upon him the impression that the recommendations of the commission would be considered without delay.

HAD TO STOP WORK FROM THE PAIN

Suffered Ten Years Until "Fruit-a-tives" Cured Him

ST. THOMAS, ONT., May 22nd, 1913.

"I was troubled for ten years with the most distressing Constipation and Indigestion of the worst form.

No one could have been worse with these troubles than I was for this long time.

The pain from Indigestion was so severe that many times, I have had to stop work and lie down until the acute spasms passed away.

I took a lot of medicine—in fact, I guess I took about everything that was advertised—and gave them all a fair test—but got no relief. About a year ago, however, I was advised to try "Fruit-a-tives". I am mighty glad I did so for they seem to be made exactly for me.

They gave results in a very short time and I am now free from these diseases and enjoying perfect health.

My wife also used "Fruit-a-tives" and we both think they are the best medicine ever made."

Z. J. EDGEWORTH.

50c a box, 6 for $2.50, trial size, 25c. At all dealers or sent on receipt of price by Fruit-a-tives Limited, Ottawa.

Synopsis of Canadian North-West Land Regulations

Any person who is the sole head of a family, or any male over 18 years old, may homestead a quarter section of available Dominion land in Manitoba, Saskatchewan or Alberta. The applicant must appear in person at the Dominion Lands Agency or Sub-Agency for the District. Entry by proxy may be made at any agency, on certain conditions, by father, mother, son, daughter, brother or sister of intending homesteader.

Duties.—Six months' residence upon and cultivation of the land in each of three years. A homesteader may live within nine miles of his homestead on a farm of at least 80 acres solely owned and occupied by him or by his father, mother, son, daughter, brother or sister.

In certain districts a homesteader in good standing may pre-empt a quarter section alongside his homestead. Price $3.00 per acre. Duties.—Must reside six months in each of six years from date of homestead entry (including the time required to earn homestead patent) and cultivate fifty acres extra.

A homesteader who has exhausted his homestead right and cannot obtain a pre-emption may enter for a purchased homestead in certain districts. Price $3.00 per acre. Duties.—Must reside six months in each of three years, cultivate fifty acres and erect a house worth $300.00.

W. W. CORY, Deputy of the Minister of the Interior.

N.B.—Unauthorized publication of this advertisement will not be paid for.

PATENTS PROMPTLY SECURED

In all countries. Ask for our INVENTOR'S ADVISER, which will be sent free. MARION & MARION, 364 University, Montreal.

GOVERNMENT RAILWAY.

The Year's Profits of T. & N. O. Fell Off $200,000.

A despatch from Toronto says: A reduction of practically $200,000 in total net revenue is the result of the operations of the Timiskaming & Northern Ontario Railway for the fiscal year ended October 31, 1913. These figures are gleaned from the annual report of the railway which has just been received by Hon. I. B. Lucas, Provincial Treasurer. This decrease in earnings is pretty well understood to be the result of the end of the construction period on the National Transcontinental Railway, and the fact that the mining in Cobalt and Porcupine is on a normal basis. Machinery and equipment for the mines has all gone in and from this source the only revenue is derived from parts required for repairs or enlargements. As soon as the Grand Trunk Pacific is operating, the $300,000 rental will be available for running rights and such percentage of operating as the Grand Trunk is liable for on a wheelage basis. The road has been thoroughly overhauled and the equipment made ready for transcontinental trade as soon as it is ready.

A $5,000,000 FUND.

For Relatives of Those Who May Be Killed in Home Rule War.

A despatch from Belfast, Ireland, says: A fund has been raised amounting to $5,000,000 to indemnify the relatives of those who may be killed or wounded among the Ulster Unionist Volunteers in resisting home rule, according to an announcement made Friday by Capt. James Craig, Unionist member for East Down, Ulster, at a gathering of Unionists here. He said the sum required had been exceeded.

Na-Dru-Co Laxatives

are especially good for children because they are pleasant to take, gentle in action, do not irritate the bowels nor develop habit for continual or long use. Doses, 25c. at your Druggist's. National Drug & Chemical Co. of Canada, Limited.