THURSDAY, OCTOBER 9, 1913.

et Us
ure On
ing Your
or Barn

erect a house or barn, or
at requires re-roofing, let
Let us prove to you that
Brantford Roofing is very
us hand you samples of

rd Roofing

and judge the quality for yourself.
s and pliability of Brantford
and the Mineral surface of
l, the roofing that doesn't
Look over the whole
Asphalt, Nos. 1, 2, 3—
er, Nos. 1, 2, 3—Brant-
one grade (heavy)
grade. Also get
Book (free) and
Brantford
g outlasts
in a ry
makes.

ime
ATH ROOM OUTFIT or
Right Now
e lire of Bath Tubs, Basins,
gs from which to select.

RAL HARDWARE, PAINTS,
RANGES always on hand.
ERKINS,
MARKDALE

eere Spreader
with the Beater
e Axle

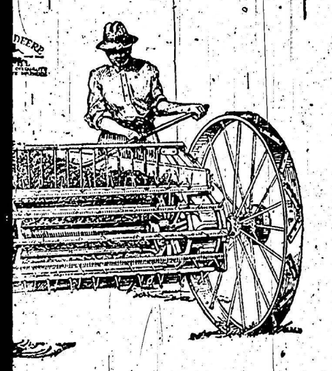

Spreader, the Spreader with
two hundred working parts
le, are done away with. This
d strong that it does not get
lutches, no chains, no adjust-
eader is the greatest improve-
heir invention. It is as much
preaders as the self-binder

ngest Spreader Made

side sills. Like modern rail-
way bridges, it is built on the
best known principles of steel
construction. It is securely
bolted, insuring rigidity and
perfect alignment, even after
years of use.

Only "Hip-High"

Sides of the John Deere
Spreaders are only "hip-high."
The first three feet you lift a
fork of manure are easiest of
all. From there on to the top
of the ordinary spreader is hard
work.
You lift manure only three
feet with the John Deere
Spreader. You always see into
the spreader, just where each
forkful is needed. Wheels do
not interfere with loading.

Few Parts

There are no clutches to get
out of order, no chains to give
trouble, and no adjustments to
be made on the John Deere
Spreader. It is always ready
for use.
To start spreading with a
John Deere Spreader, move the
lever at the driver's right back
until the figure on dog meets
the large stop at the rear of the
machine—there is no clutch.
The John Deere Spreader is al-
ways ready for use.

e John Deere Spreader, the Spreader
We want to tell you more of its
show its simplicity.

ill, Markdale

more.
Pr. No. 1—W. Thompson, H. McKnight.
Average attendance, 13.

Markdale Standard.

VOL. 34.—WHOLE NO. 1713. MARKDALE, ONTARIO, THURSDAY, OCTOBER 16, 1913. $1.00 PER YEAR IN ADVANCE.

Local and General

Guelph O.A.C. has 413 young men enrolled as students.

Dress Suit for sale cheap. Apply at this office.

Wiarton town council has asked its chief of police to resign.

Buy your Stanfield's Underwear from P. J. Thompson. He made the price right.

Men wanted to work at bridge at Barrie Mills. $2.00 a day. Apply to R. W. Ennis, Reeve.

I sell you Stanfield's Underwear at the price you should have bought it at for years. P. J. Thompson.

The Canadian Farm is a weekly agricultural journal published in Toronto, which is highly spoken of by those who read it. Clubbed with The Standard at 90c.

Cook's Church, Berkeley, will hold their Harvest Home and Anniversary on October 19 and 20. Rev. A. McVicar, of Chalmers Church, Flesherton, will be the preacher.

A special meeting of L.O.L. No. 1045 will be held on Oct. 23rd, Thursday, for the purpose of making arrangements for the annual At-Home on the fifth November. W. C. Davis, Rec. Sec.

Beaverdale Church will be re-opened and Thanksgiving services on Sunday, Oct. 19th, at 11 a.m. and 7.30 p.m. and on Monday evening, October 20th, an Oyster Supper will be served. Then, a good program etc. Tickets, 25 and 15c.

Mr. Vaughan Jenkins, who was severely hurt some two months ago, by the caving in of a gravel pit in Collingwood township, sued the Municipality for damages. The claim was settled by paying $400.

All accounts owing McFarland & Co. must be settled by November 1st. After that date they will be placed in other hands for collection. W. L. McFarland will be at the Office of J. & W. Boyd to receive payments. McFarland & Co.

Mr. John B. Sprague died at his home in Toronto last Friday, aged 63 years. He was one of the C.P.R. employes. When that company took over the Credit Valley he came into C.P.R. employment, being the first train over the Credit Valley, having previously taken the first train over the Meaford-Collingwood line.

Publishers names of subscribers who are in arrears, and who pay no attention to notices sent them by the publishers of weekly papers is becoming quite the popular and easy way to straighten out arrearages. The Elgin Sun adopted the idea to advantage and now the Lyton Advance is trying it. By another year or two, with this kind of publicity, there will be no such thing as the delinquent subscriber.

Mr. Robert Varey and daughter, Miss Lil., of Rocklyn, were the victims of a slight accident at Meaford on Saturday last, which might have been attended with more serious or even fatal results. As they were driving into town they heard a train going out and consequently supposed it was the regular 3.10 train and that they would be perfectly safe in driving over the sand hill. When part of the way down the hill, to their surprise, however, they saw a second train coming at the sight of which their horse became unmanageable. To avoid being thrown, both occupants of the buggy stood still endeavoring to control the horse, but it broke away and, fortunately did not go very far. Beyond Mr. Varey sustaining some bad bruises no injury was felt by either of them though both were badly shaken.—Express.

Dundalk Fair had the largest crowd in its history last Friday, thanks to Secretary Colgan who originated the happy idea of having an "Old Boys Re-Union" in connection with the Fair. Old boys came from all parts of the Dominion, as well as some from Manitoba, Saskatchewan and Alberta. The town was gaily decorated with flags and bunting, and streamers across the street welcomed the old boys with "We've a feeling in our hearts for you," and "The town is yours; paint it red." The gate receipts of the Fair were in the neighborhood of $600. The horse races were good. Wes Rankie's colt (from Markdale) won first in the three-minute trot or pace against four others, two of them being "old-timers," and one of them having a mark of 2.16¼. Exhibits of all kinds of live stock were large, and a creditable showing of dairy products, etc., was made in the hall. One of the principal features was the Old Boys band, led by the ever-popular Joe Park, now residing in Boissevain, Man. Mr. Walter Perkins and Mr. Tom Gallamore, of Markdale, assisted the band. Mr. Perkins is an old Dundalk boy. Half a dozen well-filled automobiles went down from Markdale. Dundale will likely reciprocate this week.

FINE WEATHER, LARGE CROWDS MARKDALE'S BIGGEST FAIR

Exhibits in All Classes the Largest in the History of the Association.---Horse Races Keenly Contested.---Gate Receipts $525.00; Concert $250.00.

Gloriously bright warm weather favored the directors of the Markdale Fair this year, and before this issue gets into the hands of many of our subscribers, this annual Exhibition will be a thing of the past. The weather on Wednesday was so inviting that the largest crowd in the history of the Society attended and enjoyed to the fullest the sights of the splendid exhibits in the hall and on the grounds, and also the races. The Fair this year can be said to surpass the best of former years by a long way. The entries for all classes of stock and farm produce are away ahead of all former years, and there is a marked improvement in the finish and handling of the different breeds offered for exhibition.

The pupils of the public school paraded to the grounds at one o'clock, headed by the Rocklyn Band. On arrival at the grounds Hon. T. S. Sproule, Speaker of the House of Commons formally opened the Fair by a short address.

The beautiful grounds were divided into various sections for the judging of the different classes, thus distributing the crowd over the thirteen acre park, and permitting the judging of several classes to go on simultaneously. The Markdale Driving Club pulled off their matinee at the same time. In this way excellent progress was made and the jam which would have been caused by the concentration of the vast concourse of people was obviated.

MR. HARRY SHAW, President.

MR. A. JACKSON, Secretary.

The 250 feet of shed room which had recently been provided, was only about half large enough to accommodate the scores of animals on exhibition. The show of horses and cattle was simply magnificent, as also the pigs and sheep. In poultry the exhibit was scarcely up to that of former years.

The spacious and well lighted new armoury building makes an ideal agricultural hall, where every class was tastily displayed. Here the quantity in some lines was a surprise to even those accustomed to attending local fairs. In the Ladies' Work alone over five hundred entries were made. This department was the admiration of hundreds of the fair sex, and even many of the gentlemen, some of whom are acknowledged experts in fine arts and needle work. In Floriculture the exhibit was large and fine. In both Canned Fruit and Bread and Pastry a most tempting display greeted the eyes of the multitude. The judges here must have been put to a test in determining upon what exhibit to attach the red and blue tickets.

A large and superior display of butter was shown. There was a good show of fruit, though not equal to that of some former years, this being an off season for fruit. In roots, though the dry season had its adverse effect, and while the quantity was generous the quality was lacking. A monster squash grown and exhibited by Mr. William Ellis, of Goring, which weighs 168 pounds was admired generally. It's eighteen pounds heavier than the prize squash at Owen Sound Fair, over which the papers did so much tooting. Some fine samples of grain were on exhibit, and the quality was superior. Mr. Kentner had a very creditable exhibit of photographs, and the Markdale Furniture Company showed a fine range of furniture, a real credit to the local factory. Mr. J. H. Stephenson had a display of pianos, also Edison Phonographs, which latter furnished excellent music during the day. Mr. Hugh Knott had also musical instruments, and Mr. Johnsan Lucas Victor Victrolias, from which music both sacred and sentimental was produced without stint.

Further particulars of the Fair and also the Premium List will be published next week.

THE RACES.

Great interest was manifested in the horse races, which were capably presided over by the old veteran of the race-track, Mr. Wm. Hull, of Erin. The following were the results.

FREE-FOR-ALL—Jos. Shelton "Emily de Forest," 1st; Joseph Acton, "Comet," 2nd; Jas. Keating, "Chimes Boy," 3rd.

2.40 TROT OR PACE—J. L. McDonald, "Joe Miller, 1st; H. P. Fox, "Billy C.," 2nd; George McNall, "Darkey Brino," 3rd.

NAMED RACE—J. W. Rutledge, "Bud Kyle," 1st; Mr. Teeter, "May Brino," 2nd; Everett Artley, "Jimmie Mac," 3rd.

GENTLEMEN'S ROAD RACE—Wm. Hutchinson, 1st; Ed. Baker, 2nd.

THE CONCERT

A splendid concert was given by the Russell-Coutts Bain Scottish Co., in the evening, the large armouries being filled to the doors. Dr. Sproule opened the proceedings with a neat address. The proceeds of the concert amounted to $250.00.

For a natty fall overcoat go to P. J. Thompson.

Mr. Harold Clugston, student of Knox College, is expected to take Rev. Mr. Beveridge's work on Sabbath, Oct. 13th.

The Sunday School Scholars of Christ Church will meet at 10 o'clock every Sunday morning until further notice.

The Sacrament of Baptism will be administered in Christ Church next Sunday afternoon at 3 o'clock. All having children to be baptized will kindly bring them at that hour.

Coulter Bros. will be in Markdale Monday, Oct. 20, to buy heavy draft, general purpose and express horses. Must be in good condition.

"Penmans"—the Underwear that has no equal—sold by H. Mercer & Son—Our prices are 25c per garment less than you pay for same quality in other brands.—Come and see.

Remember the Harvest Home service and Thanksgiving tea-meeting in Cook's Church Berkeley, Sunday 19th, interesting services, Rev. A. McVicar, preacher. Monday, the 20th, good tea and program.

First Military Ball A Splendid Success

The Ball under the auspices of "F" Co. 31st Regiment in the new Armouries on Friday evening last was without doubt one of the most successful events of the kind ever held in the town. The weather was superb, and guests from a distance came by auto and by train and mingled freely with the devotees of the Terpischorean art in our town. The Armouries, which are admirably adapted for a function of this kind, were profusely decorated with flags, bunting and evergreens, and presented a very pretty appearance. Bright young militiamen in uniform were promptly on hand to usher in the guests, who were received by Capt. and Mrs. Campbell. The affair had been conceived under the impetus of a desire to outshine any previous event of this nature which has been given in the town, and the guests rose superbly to the occasion. One naturally thinks of the old forms of descriptive when it comes to portraying beautiful women in elegant gowns and the men in that order of costume which is out of order in any other sphere, and we might say with Whittier:

"And beautiful maidens moved down in the dance,
With the magic of motion and sunshine of glance,
And white arms wreathed lightly and tresses fell free
As the plumage of birds in some tropical tree."

It is estimated that over two hundred guests were present, and all were enthusiastic over the pleasures enjoyed and the capable manner in which the affair had been managed. There were twenty-two dances and two extras, besides five to the piano under the manipulation of Mr. Dundas, while the orchestra (D'Alesandros, of Toronto) were at supper. An excellent buffet luncheon was served. Capt. Campbell, Lieut. Mercer, Secretary, and Lieut. Duff, besides the other officers and men of "F" Co., are worthy of praise for the successful culmination of this enjoyable function.

Among the out-of-town guests were:—

Owen Sound—Peg. and Winnie Butchart, Worth Bishop, W. A. and Mrs. Bishop, Miss Stella Carston, Miss Ariel Flett, Miss Eleanor Hay, Dug. Hay, Dr. C. Marshall, Lieut. W. P. and Mrs. Malone, Miss Edith Hurry, Mr. Leo and Miss Viola McLarty, W. Rowland, J. A. and Mrs. Simpson, T. W. and Mrs. Thomson, Chris Taylor, Russ. Wilson, Miss Lula Weagent, Linton Douglas, George Clark, North Winship, Frank Reid, Lieut. Syd. Pringle, Jack Morrison, Russ. Roberston, Eugene Loos.

Clarksburg—J. H. Hartman, W. W. and Mrs. Loucks.

Chatsworth—J. F. and Mrs. Maher, Mr. and Mrs. McAllister, Major and Mrs. Oldham, Misses Galbraith, Miss McEwen, Miss Dowd.

Dundalk—W. Howes, C. A. Lamon.

Meaford—Mr. and Mrs. E. Cleland, Mr. and Mrs. J. Cleland, Capt. W. D. Smith.

Mount Forest—Messrs. Skales, Howard, Jack and Miss Ruth, Miss Allen, Miss Wright, Mrs. Jackson.

Hanover—Capt. G. Musgrove and wife, Mr. and Mrs. G. Mitchell, Mr. and Mrs. J. A. Magee.

Shelburne—Mr. W. Brett, Dr. and Mrs. Frank, Miss Bates, Miss McAllister.

Thornbury—T. R. W. and Mrs. Black, R. J. and Mrs. Clark, Lieut. R. C. Ferguson, Major F. D. Kent, R. J. Lowe, Miss Jean Whateley.

A. W. H. Lauder, Durham; Miss Hulse, Flesherton; John Hamilton, Holland Centre; Miss M. Whiteside, Alliston; Miss Nina Watt, Toronto; Mrs. W. S. Bushlen, Arthur; Miss Small, Arthur; Miss Gwen Buchanan, Galt; Miss Jean McDonald, Toronto; Miss E. Kells, Edmonton; Miss M. Henry, Toronto; Mr. L. Fingland, Brampton; Mr. and Mrs. P. Munshaw, Eugenia; Mrs. Geo. Morgan, Toronto; Bert Edwards, Holstein; Mr. and Mrs. Manley Morden, Burlington; Mr. and Mrs. J. Beatty, Vancouver; R. O. Whitby, Georgetown; Miss Paterson, Blantyre; Miss E. Campbell, Orangeville.

Division Court.

Division Court was held in Markdale on Tuesday before His Honor, Judge Widdifield.

The following cases were on the tapis:

C.P.R. vs. Burnside—An action for freight on stock. Counter claim for $200 damages to stock. Adjourned to Nov. 14.

Premier Separator Co. vs. Albert Fawcett. An action for bal. due on note for cream separator. Counter claim for $50 damages. Judgment for plaintiff for $30 and costs. W. D. Henry for Plf., P. McCullough for Deft.

John Fawcett, of Euphrasia, vs. Wm. Parks, of Collingwood township.—A horse trade was the cause of the dispute. Fawcett claimed $100 damages. Judgment reserved. W. D. Henry for plaintiff; P. McCullough for defendant.

J. Artley vs. Albert Artley.—Claim for $45 on note. Judgment for plaintiff for amount and costs; and adjourned as to garnishee. W. D. Henry for plaintiff.

PERSONAL

Mrs. Wm. Alcox, of Vandeleur, left last Thursday to visit her parents at Nobleton.

Miss McAllister, of Shelburne, visited her cousin, Mr. J. Coke, during the weekend.

Mr. Jas. Hemstock and Miss Mitchell, of Chatsworth, visited at Mr. Joseph Edgar's last week.

Mr. and Mrs. Alex. Connell and son, of Orangeville, are the guests of Mr. and Mrs. Hugh Merrer.

Mrs. Robert Wylie, of Owen Sound, is visiting her daughter, Mrs. W. D. Mercer.

Masters Milton Chapman and Joe Dawson, of Owen Sound, were in town for the Fair.

Miss Edna Campbell, of Orangeville, is visiting her brother, Dr. L. G., and Mrs. Campbell.

Mr. and Mrs. C. Duncan and daughter, Stella, spent over Sunday with W. A. Neely.

Mr. and Mrs. John Winterburn and Mr. and Mrs. Joseph Edgar visited Mr. and Mrs. Atkinson at Massie last week.

Mr. and Mrs. Will Hill returned home on Friday last from their honeymoon trip of two months to the Pacific Coast.

Miss Minnie Henry, of Toronto, spent a few days in town, the guest of Mr. and Mrs. Shard Henry and Mr. and Mrs. J. A. Crowston.

Mrs. G. M. Morgan, of Toronto, and Miss Maud Whiteside, of Alliston, are the guests of the former's sister, Mrs. J. W. Tucker, for a week.

Mr. T. H. Anderson, of Pomona, arrived last week in Vancouver, had a pleasant trip, and will spend the winter with his two sisters, Mrs. D. J. and Mrs. G. E. Simpson, both of Vancouver, B.C.

Mr. W. A. Neely accompanied his father, Mr. T. M. Neely, to Toronto on Tuesday, the latter leaving that city on Wednesday for Winnipeg, where he intends residing in future with his son, Robt.

Mr. and Mrs. Geo. Grant, of Paisley, formerly of this place, renewed acquaintances on Tuesday with those still here who were residents twenty-seven years ago, when they moved to Paisley.

The Chilliwack (B.C.) Progress of October 1st gives a column report of the Chatsworth Co-Operative Association, and commends it for that rich district.

Whereas, it has come to the knowledge of the members of L.O.L. No. 1045 that an error was made in awarding the prizes for the Lodge having the Largest number in the procession on the 12th of July last. Resolved—That L.O.L. No. 1045 in regular session assembled, hereby acknowledge the error and award the prize to Berkeley L.O.L. No. 176.

W. C. DAVIS,
Rec.-Sec. L.O.L. 1045.

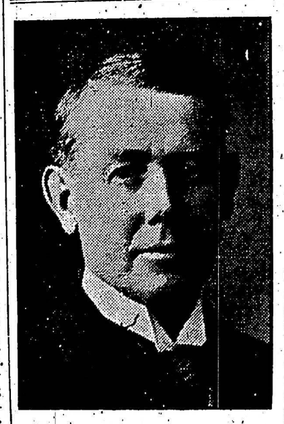

MR. R. L. STEPHEN,
Treasurer, and an Enthusiastic Director of the Markdale Agricultural Society.

Look Here!

This Is Important

If you contemplate purchasing BLANKETS or ROBES, don't buy until you see my large stock.

Don't fail to call and see me while in town for the Fair.

At the Markdale Harness Emporium.

R. W. ENNIS

Bright Young Life Ended

Markdale people were shocked on Sunday last on learning of the death of Mr. Harold Rorke Haskett, the fifth son of Mr. G. M. Haskett, of this place. Harry as he was more familiarly known, has been in the employ of the T. E. Aikenhead Hardware Co., Toronto, since the first of the year. Two weeks ago he was taken ill, and decided to go to the General Hospital, where on Saturday, 4th, he was operated upon for appendicitis by Dr. Malich, specialist. Peritonitis later developed, and he kept gradually sinking until death relieved him of his sufferings at seven o'clock a.m. on Sunday. He was in his 22nd year. The body was brought to Markdale on Monday, and interment will take place in the public cemetery on Thursday afternoon at 2 p.m.

Harry was an exemplary young man, always of a bright, cheerful disposition, and grew up in general esteem. He possessed considerable histrionic ability, as, in fact, do all the members of the family, and locally his services were frequently in demand in this line. He was also an adept at drawing, and for the past few months has been studiously employing his spare time with his favorite study, art, having spent three months in the Art school at Philadelphia in 1912. In sports such as hockey and lacrosse he always took an active interest and was considered a good clean player.

During Harry's illness his conversation with his mother, brothers and nurses showed that he realized the uncertainty of life, and that his mind was in the proper attitude. The following is the last verse of a sweet little poem which he recently committed to memory and recited to his mother, saying that if he lived he would endeavor to make it his creed through life:

"Let me be a little sweeter,
Make my life a bit complete,
By doing what I chance to see
Every minute of the day.
Let me toil without complaining,
Not a humble task disdaining,
Let me face the summons calmly
When Death beckons me away."

To Mrs. Haskett, who is thus called upon to mourn the first break in her fine family of six sons and two daughters (with the exception of Mr. Haskett, who passed away over a year ago), great sympathy is extended, as also to the surviving members of the family, Kathleen, Constance and Randall, at home; Chester and Gadwyn, at Port Albern, B.C.; Mervyn, at Milden, Sask., and Will, at Ottawa.

The following beautiful floral tributes adorn the casket: Wreaths from "The Family," Mr. and Mrs. J. McFarland, Toronto, Mr. and Mrs. R. H. Knight, Sault Ste. Marie, Mr. and Mrs. W. L. McFarland, Markdale, and Fellow Employees of Aikenhead Hardware Co., Toronto. Sprays from—Mr. and Mrs. Frank McFarland, Toronto; Mr. and Mrs. W. N. Haskett, Dr. E. K. Richardson, Toronto, Mr. and Mrs. A. Burke, Toronto, Mr. Norque Young, Misses L. and L. Armstrong, Flesherton, Misses M. and N. Graham Toronto, Miss A. Clark, Toronto, Mr. W. McKechnie, W.C.T.U., Misses E. and M. Osborne, New Market, Morell and Miss G. Caesar, Miss E. Kells, Markdale, Girls Club, Mrs. R. Mathews, Mrs. Ferris, Epworth League, Hon. T. S. Sproule, and the Boys of the Town.

Among those from a distance who are in town for the funeral are: Mrs. R. H. Knight, of Sault Ste. Marie; Mr. Fred Foster, London; Mr. Hargrave, Toronto; Mrs. Myles Young, Blythe; Miss M. Douglas, Collingwood; Mr. W. J. McFarland, Toronto; Mr. Will Haskett, Ottawa. Gladwyn arrived from the West on Thursday, Chester and Mervin were unable to reach home in time for the funeral.

Around Town.

The House of Refuge is now connected with the town water system, and the quality of the water, pronounced by Manager Sinclair, first class, as good as that formerly supplied, which was brought from a spring on the "Home" farm.

The improvement made in Mrs. Hollingshead's residence, Main street, by modernised front and roof, and brick veneering, is most striking.

Mr. Wm. Foster has given his horse, barn a painting, which greatly adds to its appearance.

Mr. Whitney has completed the cement basement wall of his house and has the joice on. Dillon and Cook are rushing work along on it.

Mr. J. A. Crowston has erected and is completing an addition to his horse premises, which will make the building 52x41 feet, and will be when completed a very complete and convenient horse barn.

The band stand has been moved from the front of Marsh Hall to the Agricultural grounds, where it will do duty during Fair Days, and on subsequent occasions. Three hundred and fifty new chairs have been purchased for the assembly hall in the armory, which with a few hundred from the Marsh Hall will furnish good seating for the monster concert Wednesday night, and for future public gatherings.

Eight hundred feet of two inch water pipe on Isley street leading to Minnis' saw mill is being taken up and replaced with four inch main. This is necessary in order to furnish pressure for fire protection at the mill, and should have been a four inch at the outset when the system was being installed. The work will be completed in a few days.

The town bell was installed in its new position in the fire hall tower on Wednesday last. The fire hall and weigh scale building is now complete except some finishing touches of paint. The tower is built of solid brick wall 60 feet high with handsome dome of 10 feet more and makes quite an elevation. As a citizen remarked Markdale has now something to look up to.

Owing to the Fair the Women's Institute will meet Wednesday, 23rd, instead of 15th.

Anniversary of New England Methodist Church, Rev. W. A. Sinclair, Pastor, on Sunday, Oct. 19. Rev. Thos. Scott, M.A., of Meaford, will preach at 10.30 a.m. and 7 p.m. Sunday School Rally at 2.30. Tuesday evening, Oct. 21st, a cold meat supper will be served. Afterwards a choice program will be rendered. Speeches by Revs. W. W. Wallace and R. M. Phalen of Markdale, Music by Choir, readings, etc. Admission 25c.

BORN

ARMSTRONG—At Fort William, on Oct. 15th, 1913, to Mr. and Mrs. G. W. Armstrong, a son.

BURNS—In Euphrasia, on the 8th October, 1913, to Mr. and Mrs. Henry Burns, a son (Linden Garth.)

MARRIED

KINNEY—HEIGHES—In Markdale, on Wednesday, October 8th, 1913, by Rev. R. M. Phalen, Mr. George Kinney and Miss Margaret Heighes.

DIED

HASKETT—In Toronto, on Sunday, Oct. 12, 1913, Harold R. Haskett, aged 21 years, 1 mos., 4 days.

WALKER—At Davidson, Sask., Oct. 8th, 1913, John Alexander, infant son of Mr. and Mrs. W. D. Walker, aged 3 months and 20 days.

MARRIAGE LICENSES ISSUED

J. H. STEPHENSON, Markdale

The Merchants Bank of Canada

CAPITAL, $6,700,000 RESERVE, $6,820,159
TOTAL ASSETS OVER $84,000,000

Good Service to their customers at all times has been one of the chief features of the Merchants Bank long and successful career.

SAVINGS DEPOSITS receive assurance of the safety afforded by our large resources, and our safe and conservative methods of conducting business.

A General Banking Business Transacted.

MARKDALE BRANCH R. J. GILFILLAN, Manager

ESTABLISHED 1880

WM. LUCAS & CO.
BANKERS

GENERAL BANKING BUSINESS TRANSACTED

Drafts issued on principal points in Ont. and Quebec. Deposits received and interest allowed at 4 per cent.

WM. LUCAS, Manager