IS THE WHITEST, LIGHTEST
MAGIC BAKING POWDER
NEW STYLE LABEL
NEVER ANY FAILURE OR DISAPPOINTMENT WHEN MAGIC BAKING POWDER IS USED.
CONTAINS NO ALUM.
COSTS NO MORE THAN THE ORDINARY KINDS.
MADE IN CANADA

A guest would take some small change, or get some gold coin changed, explaining that it was "T. I. P." money, and from calling it "T. I. P." money it came to be called "tip money" or "a tip," which was a much shorter way of saying that it was money to put in the "To Insure Promptness" box. And so, long after the custom of having these boxes was done away with, the servants, you may be sure, never forget the giving part, and tipping has continued to increase, until now it has become the habit of nearly everyone, whether he be traveller or at home.

King Alfonso is Fatalist.

King Alfonso of Spain is said to be a fatalist, and being of this temper he is able to derive enjoyment from occurrences that would affright more ordinary mortals. A knife that he knocked out of the hands of an assassin is hung up in his den. On his wedding day an attempt was made on his life, and the next day he calmly visited the spot in an automobile and genially pointed out to his young wife the spot where the assassin stood. Alfonso's fatalism may have a foundation in the fact that he is the thirteenth Alfonso.

The Great Ocean Depths.

The greatest known ocean depth is approximately the same as the greatest land height, but the average depth of the ocean bed is about 12,000 feet, as against the average land height above sea level of 2,300 feet. The oceans, including the inland seas connected with them, cover about 144,500,000 square miles, or 73.39 per cent. of the total surface of the earth, and the volume of water estimated to be contained in them is 323,800,000 cubic miles.

Weird Wedding Ceremony.

When two Negritos, a people of the Philippine Islands, are united, the whole tribe is assembled, and the affianced pair climb two trees growing near each other. The elders then bend the branches until the heads of the couple meet. When the heads have thus come into contact, the marriage is legally accomplished, and great rejoicings take place, a fantastic dance completing the ceremony.

Progressive.

"Your father just told me not to hang around here after 10 o'clock," said Reginald.

"Did it hurt your feelings?" asked Edielinda.

"No. I feel rather encouraged. This is the first time he has given a sign that he was aware of my existence."

Off on His Guess.

Wife—I wish, dear, that you'd settle my last year's millinery bill. I really can't sleep for thinking of it.

Hub—Your conscience pricking you, eh?

Wife—Oh no; but I need two more hats right away.

NA-DRU-CO LAXATIVES
Women's commonest ailment—the root of so much of their ill-health—promptly yields to the gentle but certain action of Na-Dru-Co Laxatives.
25c. a box at your druggist's.
NATIONAL DRUG AND CHEMICAL CO. OF CANADA, LIMITED. 161

SHOE POLISH
It's so easy
All Dealers 10c

TOO MUCH FOR MAGIC.

A Magician's Experience in the Fiji Islands.

The test of one who claims supernatural powers is to make him perform his tricks under everyday conditions or with apparatus not his own. In such a trial at least one magician failed. He was touring the globe, and appearing before rulers of many strange lands in all parts of outlandish places. On one occasion his manager had arranged an exhibition for him before the ruler of a province in the Fiji Islands.

In the crowd that saw the exhibition were many of the black and yellow slaves of the chieftain. All the spectators were amazed at the many strange manipulations of the black art that the magician performed, but no trick appealed so strongly to the assembled retinue as to the chieftain as that in which a white duck was made to appear with a black head, and a black duck, after a moment's manipulation, with the head of the white duck.

The trick had to be repeated, and then the chieftain engaged in a long whispered conversation with the interpreter.

"What is desired?" queried the dazzling trick-player.

The interpreter assumed apologetic mien, and then responded:—

"Respected sir, our honored sire wishes you to take two of his black slaves and put a yellow head on a black man and a black head on the body of a yellow servitor. Our honored sire thinks it would be very funny."

"Tell his royal highness," the conjurer replied, "that I might give a yellow man a black eye, but I would not like to attempt to make his entire head black."

"I Sleep Soundly, Feel Like New"

All Who Lack Vigor, Those Who Are Dispirited and Worn Out, Should Read This Carefully.

Proof That Health and Renewed Vitality Quickly Return When Right Remedy is Used.

I am only thirty years old, yet for about two years I have felt more like seventy. I have found it difficult to sleep at night, and in the morning felt so depressed and heavy that effort was difficult. My hands were always clammy and perspiration on slight effort would break out all over me. It was not unnatural that I should begin to brood over the chance that I should be unfit to do my work, and this dread made my sleeplessness perfect misery. After repeated trials of medicines and mixtures, Dr. Hamilton's Pills gave me the first gleam of hope. From the very first I could see they were different in action from other pills. They didn't gripe and acted as naturally as if nature and not the pills were cleansing my clogged up system. My appetite soon improved, I felt much better, and the effect of the pills gave way to a healthy vigorous feeling. Dizziness and headaches ceased, appetite improved, color and vigor to work returned, and have received a new man, and I thank Dr. Hamilton's Pills for it all."

This was the experience of J. E. Parkhurst, a well known grocery dealer in Belleville. Follow his advice, use Dr. Hamilton's Pills for your stomach, kidneys and liver, and you will enjoy long life and robust good health. All druggists and storekeepers sell Dr. Hamilton's Pills, 25c. per box, five boxes for $1.00 or prepaid from the Catarrhozone Co., Buffalo, N. Y., and Kingston, Canada.

Playing Safe.

"I want you to understand my word is as good as my bond."

"That's why I am playing safe and insisting on the cash."

When Your Eyes Need Care
Try Murine Eye Remedy
No Smarting, just Soothing Relief—Acts Quickly. Try it for Red, Weak, Watery Eyes and Granulated Eyelids. Illustrated Book in each Package. MURINE is compounded by our oculists—not a "Patent Medicine" but used in successful Physicians' Practice for many years. Now dedicated to the Public and sold by Druggists generally. 50c per bottle. Murine Eye Salve in Aseptic Tubes, 25c. 50c. Murine Eye Remedy Co., Chicago.

Gamble with your wife if you must gamble. It keeps the money in the family.

ECZEMA FROM HEAD TO ANKLES
Tortured With Terrible Itching and Burning. Scratched Until Tore Flesh, Lay Awake for Nights at a Time, Used Cuticura Remedies and Found a Cure.

E. Ont., Ontario.—"When I was ten years old I began to be tortured with a terrible itching and burning of the skin, and was told it was eczema. I have had it right along for seven years steadily, it getting worse every year. I was covered from head to ankles. It seemed to appear like hives at first, then I would begin to scratch until I tore my flesh. It would always be at its worst at night. I have waked myself up at night scratching and my fingers would be so stiff and cramped from scratching, so that I could be hardly able to straighten them out. My, how I have suffered! My face and whole body would be just a mass of blotches red as fire and after having soap and water on my face then I would begin to burn. I have lain awake for nights at a time when my eczema was at its worst.

It would be tortured for months at a time. I was getting not only disheartened, for nothing helped, but completely disfigured also, but came fortune smiled upon me one day in the summer of 1910 and laid before my eyes an advertisement of Cuticura Remedies. I used them according to directions and after a few applications I began to feel and see relief ahead. It is nearly 2 months since I first began and I can honestly say I've found a cure." (Signed) Miss Louise E. Wilson, Dec. 12, 1911.

Cuticura Soap and Cuticura Ointment are sold by druggists and dealers everywhere. For a liberal free sample of each with 32-p. Skin Book, send a post card to Potter Drug & Chem. Corp., Dept. 38D, Boston, U. S. A.

Minard's Liniment Cures Colds, Etc.

BANISH PIMPLES AND ERUPTIONS

In the Spring Most People Need a Tonic Medicine

One of the surest signs that the blood is out of order is the pimples, unsightly eruptions and eczema that come frequently with the change from winter to spring. These prove that the long indoor life of winter has had its affect upon the blood, and that a tonic medicine is needed to put it right. Indeed, there are few people who do not need a tonic at this season. Bad blood does not merely show itself in disfiguring eruptions. To this same condition is due attacks of rheumatism and lumbago; the sharp stabbing pains of sciatica and neuralgia; poor appetite and a desire to avoid exertion. You cannot cure these troubles by the use of purgative medicines—you need a tonic, and a tonic only, and among all medicines there is none can equal Dr. Williams' Pink Pills for their tonic, life-giving, nerve-restoring powers. Every dose of this medicine makes new, rich blood, which drives out impurities, stimulates every organ and brings a feeling of new health and energy to weak, tired, ailing men, women and children. If you are out of sorts give this medicine a trial and see how quickly it will restore the appetite, revive drooping spirits, and fill your veins with new, health-giving blood.

You can get these pills from any medicine dealer or by mail at 50 cents a box or six boxes for $2.50 from The Dr. Williams' Medicine Co., Brockville, Ont.

NEWS FROM SUNSET COAST

WHAT THE WESTERN PEOPLE ARE DOING.

Progress of the Great West Told in a Few Pointed Paragraphs.

It is proposed to organize a joint hospital commission for Greater Vancouver.

Plans are being prepared for the G.T.P. hotel at Prince Rupert, which is expected to cost $2,000,000.

Teslin will prove another Klondike, declares a prospector on reaching Skagway from Silver Creek country.

The South Vancouver ratepayers have rejected the proposal to erect more schools in the municipality.

Work on the Lulu Island C.N.R. Lulu Island line is progressing rapidly now that favorable weather has arrived.

The Yukon Council has voted to abolish grants to Catholic Separate schools at the end of the term, July 1.

North Vancouver Council will request the Board of Trade to prepare detailed proposals for the extension of the city boundaries.

Owing to an epidemic of scarlet fever which has broken out, the school authorities have closed the West Point Grey High School.

The British Columbia Gazette contains the official proclamation of the incorporation of the new cities of Port Coquitlam and Port Moody.

"We want a provincial university without provincialism," says Dr. F. T. Westbrook, the new president of the University of British Columbia.

A feature of the new liquor license by-law in New Westminster is that no woman can hold a license in the city, nor can liquor be sold to a woman.

Merritt Council is in favor of purchasing, for a public park, nine acres from the executors of the Voght estate for $3,000, to be called Voght Park.

A contract will shortly be awarded for additions to the Land Registry office at New Westminster involving an estimated expenditure of $25,000.

A new national park of 225 square miles, comprising some of the wildest and most picturesque scenery on the continent, is planned for British Columbia.

The Dominion Government are anxious to take over the city hall property in North Vancouver, which they purchased some time ago as the site for a post office.

Ratepayers in South Vancouver are objecting to the erection of stabling in their vicinity, because it is feared that the value of property might go down as a result.

At the Canadian Canning Company's cannery near Steveston on the Fraser River, 24 experienced Scottish girls will be employed, as an experiment in replacing Chinese with white labor.

Henderson's Directory shows that Greater Victoria has nearly 70,000 inhabitants, the actual population being estimated at 68,785. This represents an increase in eleven months of 11,916.

An old couple, Mr. and Mrs. Schmidt, perished somewhere on the Russell Glacier at the head of White River, the only trace of them being a couple of blankets and a rifle found on the ice.

One of the leading real estate dealers in Vancouver's Grandview district, estimates that property values there have increased ten per cent. as a result of the passage of the C.N.R. by-law by the ratepayers a short time ago.

An explosion of several boxes of cartridges in the store of George Leaf at East Burnaby, set the premises in a blaze, and before the fire brigade could reach the scene seven thousand dollars' worth of stock and structure had been destroyed, only a portion of which is insured.

M. O. Leighton,

Chief hydrographer of the United States Geological Survey, who says that the loss of life and damage to property in the Ohio floods could not have been helped by any human agency. The deluge of water was of such gigantic proportions that no reservoir system could be devised to take care of it.

MORE THAN EVER.

Increased Capacity for Mental Labor.

Many former tea and coffee drinkers who have mental work to perform, day after day, have found a better capacity and greater endurance by using Postum instead of tea and coffee. A Western woman writes:

"I had drank coffee for about twenty years, and finally had what the doctor called "coffee heart." I was nervous and extremely despondent; had little mental or physical strength left, had kidney trouble and constipation." (Tea is just as harmful because it contains caffeine, the same drug found in coffee.)

"The first noticeable benefit derived from the change from coffee to Postum was the natural action of the kidneys and bowels. In two weeks my heart action was greatly improved and my nerves steady.

"Then I became despondent, and the desire to be active again showed proof of renewed physical and mental strength.

"I am steadily gaining in physical strength and brain power. I formerly did mental work and had to give it up on account of coffee, but since using Postum I am doing hard mental labor with less fatigue than ever before."

Name given by Canadian Postum Co., Windsor, Ont.

Postum now comes in new, concentrated form called Instant Postum. It is regular Postum so processed at the factory that only the soluble portions are retained.

A spoonful of Instant Postum with hot water, and sugar and cream to taste, produce instantly a delicious beverage.

Write for the little book, "The Road to Wellville."

"There's a Reason" for Postum.

Medium—Shall I call up the spirit of your dead wife? "Half a moment while I put out my cigar; she never allowed me to smoke."

PILES CURED IN 6 TO 14 DAYS.
Your druggist will refund money if PAZO OINTMENT fails to cure any case of Itching, Blind, Bleeding or Protruding Piles in 6 to 14 days. 50c.

"My dear, listen to this, and tell me what you make of it!" exclaimed the elderly English lady to her husband, on her first visit to the States. She held the hotel menu almost at arm's length, and spoke in a tone of horror, "Baked Indian pudding! Can it be possible in a civilized country?"

Minard's Liniment Co., Limited.
Dear Sirs,—Your MINARD'S LINIMENT is our remedy for sore throat, colds and all ordinary ailments.
It never fails to relieve and cure promptly.
CHARLES WHOOTEN.
Port Mulgrave.

The Reason.

Customer—That was the driest, flattest sandwich I ever tried to chew into.

Waiter—Why, here's your sandwich. You ate your check.

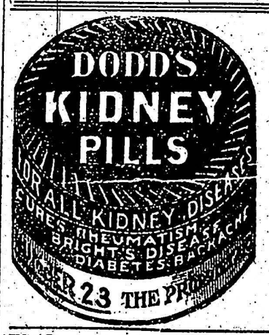

An Old Settler Finds Quick Relief

CHAS. MARSHALL CURED BY DODD'S KIDNEY PILLS.

Mrs. Marshall Tells How Her Husband Suffered, and of His Speedy Recovery When He Used the Great Canadian Kidney Remedy.

Parkinson, Algoma, Ont., May 5 (Special)—Living far from towns and with doctors not within easy reach, many of the settlers have found Dodd's Kidney Pills an inestimable blessing. One of those is Mr. Charles Marshall, Sr., whose recovery from a severe case of kidney disease has recently been the cause of much satisfaction to his family and friends.

"My husband was suffering very much with his back and legs," Mrs. Marshall says, speaking of her husband's cure. "He went to see the doctor, and he told him he had urinary trouble, but he did not seem to get any better.

"Then I sent for some Dodd's Kidney Pills. Since taking them, he has no more pain in his back and legs, and his other troubles are all gone.

"I am indeed thankful for what Dodd's Kidney Pills did for my husband, and I hope other sufferers from Kidney disease will benefit by his experience, and use Dodd's Kidney Pills."

Urinary troubles are caused by diseased kidneys. So are backache, rheumatism, lumbago, and heart disease. The natural remedy is to cure the kidneys by using Dodd's Kidney Pills.

A Remembered Grudge.

Queen Wilhelmina's recent visit to Paris has moved a Paris correspondent to tell again the story of the days when her Majesty of Holland was the most popular young personage in the world.

In the revived edition, the story is to the effect that she found it hard to learn English, and perhaps for that reason did not love England. The first map of Europe she drew showed an enormous Holland, a fair-sized Belgium and France, but an almost imperceptible Great Britain.

To draw particular attention to the diminutive island representing England, she wrote below it, "Land of Miss S." (her English governess).

Years later the young Queen said to the minister plenipotentiary of England:

"Be sure to tell her Majesty, Queen Victoria, that I love Englishwomen, all Englishwomen."

To which the minister bowed, and the Queen added:

"All Englishwomen who are not governesses!"

Aching Lumbago Backs Are Quickly Helped And Permanently Cured

Release, Yes, and a Cure for Lumbago is Now Known.

YOU CAN EASILY PROVE THIS.

To cure Lumbago—surely it's a good thing to know how. This information meant to Jno. E. Neave the difference between invalidism and robust health. Writing from his home near Cornwall, he says:—"A severe and prolonged attack of Lumbago in my youth rendered me at all times liable to aches in the back and loins. So established became the predisposition, and so frequent the attacks, I confess I accepted the condition as my particular weakness to be borne with as much composure as any evil circumstance might permit. One day an unusually bad attack developed, and unfortunately there was no medicine of any kind in the house. I sent to a neighbor for help and received with a strong recommendation a bottle of Nerviline. My friend was surprised we didn't use Nerviline, saying that they found use for it in their family almost every day. So quickly did Nerviline check the attack, and so grateful was the relief, that I was in a day on the high road to recovery. I have cured my tendency to Lumbago with Nerviline, and consider it the most powerful pain-subduing liniment ever made."

For curing colds, hoarseness, tight chest and winter ills Nerviline is a marvel; as for Lumbago, Sciatica and Rheumatism, Nerviline is considered to be without a peer. In the home it is especially valuable, because it cures cramps in half a minute, stops nausea, controls vomiting and upset stomach. For internal or external use, wherever there is pain, apply Nerviline. Get the 50c. family size bottle; trial size 25c., at all storekeepers and druggists, or The Catarrhozone Co., Buffalo, N. Y.

It is thought clever to say sharp things, but it is often more clever not to say them.

Minard's Liniment Cures Diphtheria.

TO CURE A COLD IN ONE DAY
Take LAXATIVE BROMO Quinine Tablets. Druggists refund money if it fails to cure. E. W. GROVE'S signature is on each box. 25c.

Good men can more easily understand bad men than these can understand the good.

Minard's Liniment Cures Garget in Cows.

Not a Minute Wasted.

"Can't I get my pants pressed while you cut my hair?"

"Certainly, sir."

"All right. Boy, shine my shoes at the same time and hand me that newspaper. By the way, get the restaurant next door to send in a couple of sandwiches, and I can be eating my lunch."

Impossible.

"How do you get rid of the bores that come to your office?"

"I don't."

FED BY PEN FILLER.

Schoolboy Brings Baby Rabbit Through Critical Period.

A baby rabbit, the property of a Horley (England) schoolboy, has been successfully reared with a fountain-pen filler as a feeding-bottle.

Jack St. John Smith, aged 13, was walking in the grounds of the Burstow Preparatory School, near Horley, when he saw a rabbit run down a hole. He dug around the hole, and two feet below the surface found a two-days-old rabbit, no bigger than a full-sized mouse. There was very little fur on its body, and its eyes were closed.

Wrapping it in his handkerchief, Master Jack took it home. The rabbit was housed in a chocolate box. It was too young to lick or chew anything, so a fountain-pen filler was obtained and a drop of milk squeezed into the rabbit's mouth. After a time Pincher, as it was called, opened its mouth eagerly when it felt the first drop of milk and sucked away at the filler. During the first critical days Pincher emptied a filler of milk three times every two hours.

The Original Lemon.

The lemon, which is going to be dear this year on account of a shortage in the crop, has a very clear history, says the London Chronicle. Unknown to the Greeks and Romans, it was introduced into Spain by the Arabs in the twelfth century, and in 1494 was being cultivated in the Azores and shipped in large quantities to England. The lemon tree, of which there are forty-seven varieties, is particularly fertile, a good specimen in Sicily ripening as many as 3,000 lemons during the season.

THE BEST MEDICINE I HAVE EVER USED

"The best medicine I have ever used" is what thousands of mothers say of Baby's Own Tablets. Once a mother has used the Tablets for her little ones she will use no other medicine and never fails to recommend them to her friends. Concerning them Mrs. John Thompson, Coutts, Alta., says: "I have given Baby's Own Tablets to my baby for constipation and think them the best medicine I have ever used. Please send me two more boxes, as I would not care to be without them." The Tablets are sold by medicine dealers or by mail at 25 cents a box from The Dr. Williams' Medicine Co., Brockville, Ont.

NAPOLEON AS A SMOKER.

Asserted Now He Was Tobacco Hater—Did He Take Snuff?

It has long been accepted as a historical fact that the First Consul was a great smoker, but in the Journal des Debats reference is made by M. Augustin Filon to some memoirs of Napoleon compiled by Gen. Bertrand which are as yet unpublished, whence it seems equally certain that Napoleon was not only not a smoker but a tobacco hater.

The memoirs of Bertrand, Napoleon's secretary, were transcribed by his daughter Hortense, afterward Mme. Amadee Shayer, and from these, as reported by word of mouth by the Abbe Saliuet, comes M. Filon's story that Napoleon hated tobacco. Once only he tried to smoke, but scarcely had he put the amber mouthpiece of a hookah in his mouth than he thrust it away in horror and disgust with the words: "Take away that filth." Napoleon then taxed tobacco.

Nor did, if we may believe the same source, Napoleon ever take snuff, although we find it categorically asserted in most histories. He did worse, however, for he pretended to. He used to take, in order to alleviate a disorder of the stomach, a mixture of licorice and black sugar. This he kept in his waistcoat pocket, whence he would take a piece and lift it to his nose with the gesture of the ordinary snuff-taker and then quickly put it into his mouth.

This, says the Westminster Gazette, is a somewhat startling variation from our customary pictures of Napoleon, who is generally portrayed as a habitual snuff-taker; and M. Filon himself deposes to having seen on the margins of an "Orlando Furioso," which was in the library at Longwood in St. Helena, and is now at Farnborough, the yellow marks of the imperial thumb, a thumb yellowed by incessant smoking.

But even this, as he pointed out, is not conclusive against the non-smoking evidence, for the thumb might as well have been stained by the mixture of licorice. Whatever be their ultimate truth, the non-smoking and non-snuff taking theories are delightful.

CITY COUNCIL DOINGS.

To put through the license reduction will require some tall hustling. Meantime lots of corns will be tramped on. The cure is "Putnam's," the old reliable corn extractor that has been curing corns and warts for years. "Putnam's" never fails, 25c. at all dealers.

"A woman's heart," says the Chinese proverb, "is like the moon. It changes continually, but it always has a man in it."

Dr. Morse's Indian Root Pills
exactly meet the need which so often arises in every family for a medicine to open up and regulate the bowels. Not only are they effective in all cases of Constipation, but they help greatly in breaking up a Cold or La Grippe by cleaning out the system and purifying the blood. In the same way they relieve or cure Biliousness, Indigestion, Sick Headaches, Rheumatism and other common ailments. In the fullest sense of the words Dr. Morse's Indian Root Pills are
A Household Remedy

You cannot afford brain-befogging headaches.
NA-DRU-CO Headache Wafers
stop them in quick time and clear your head. They do not contain either phenacetin, acetanilid, morphine, opium or any other dangerous drug. 25c. a box at your Druggist's. 121
NATIONAL DRUG AND CHEMICAL CO. OF CANADA, LIMITED.

SPOHN'S DISTEMPER CURE
Shipping Fever
Influenza, pink eye, epizootic, distemper and all nose and throat diseases cured, and all others, no matter how "exposed." Kept from having any of these diseases with SPOHN'S LIQUID DISTEMPER CURE. Three to six doses often cure a case. One bottle guaranteed to do so. Best thing for brood mares. Acts on the blood. Druggists and harness shops. Distributors — ALL WHOLESALE DRUGGISTS.
SPOHN MEDICAL CO., Chemists, Goshen, Indiana, U.S.A.

BOOST YOUR TOWN BY ORGANIZING A
BRASS BAND
Information on this subject with printed instructions for amateur bands and a printed form of Constitution and By-Laws for bands, together with our big catalogue, will be mailed FREE on request. Address Dept. "B."
WINNIPEG, MANITOBA | THE R. S. WILLIAMS & SONS CO. LIMITED | TORONTO, ONTARIO

HABITUAL GRUMBLING.

Many Homes Are Made Unhappy and Cheerless by It.

The man or woman with a grievance is a candle of light compared with the habitual grumbler—the one whom nobody can ever satisfy, and who thinks the world is all going to pieces because people will not do just exactly what this particular person thinks is right. Such an one gets up on his wrong side in the morning, and nothing goes right all day. He grumbles at the weather, grumbles at his breakfast, grumbles at his clothing, grumbles at going out, would grumble all the same if he had to stay in; grumbles at his wife, grumbles at his children, and at last grumbles himself away to his work. When he comes home it is the same old story, and his wife gets any youthfulness she might retain crushed out of her; the children are indifferent, it is like the pattering of rain on a rainy day—they have been used with it all their lives and they have ceased to regard it, and so it goes on, until some day when it is more than usually depressing, or when the woman's overwrought nerves give way, and there is a little scene. But a grumbler never thinks himself in the wrong—it is another trial he has to contend with, and possibly he may think himself a kind of martyr to his wife's cantrips, while all the time the plain fact of the matter is that he is the one who is responsible.

Couldn't Breathe Through His Nose Stuffed With Catarrh

Catarrhozone Inhaler the One Means of Relief, and it Cured Quickly.

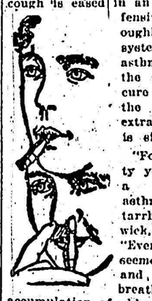

The extraordinary efficacy of Catarrhozone is without a parallel. A sneezing cold is cured in ten minutes, a hard cough is eased in an hour, the most offensive catarrh is thoroughly drawn from the system. In case of asthma and bronchitis the relief and certain cure that comes from the healing balsam extracts in Catarrhozone is simply wonderful.

"For more than twenty years I suffered with a cough, bronchitis, asthma and nasal catarrh," writes J. F. Fairwick, of Staunton, P. O. "Every attack I had seemed to grow worse and, I could hardly breathe on account of an accumulation of phlegm in the nose and throat. One day I tried Catarrhozone and in ten minutes was wonderfully relieved. I could breathe freely and naturally through the nose, and blood spitting was stopped—the phlegm was cleared away and my regular breathing restored. No remedy can do more than Catarrhozone."

There is no remedy so certain and safe as Catarrhozone, but being a good remedy it is imitated. Beware of the substitutor. Large Catarrhozone lasts two months, price $1.00. Smaller size 25c. and 50c. At all storekeepers and druggists, or The Catarrhozone Co., Buffalo, N. Y., and Kingston, Canada.

EXECUTION BY DROWNING.

It Was Quite a Common Thing in the Middle Ages.

This mode of capital punishment has not long ceased in Europe, and is probably still in use in other parts of the world. As early as the first century of our era the Germans executed the meaner and more infamous criminals by plunging them in bogs and fens. In the Middle Ages executing by drowning was so common that grants of the right to inflict capital punishment ran "with pit and gallow." The pit or well was for drowning female delinquents, but the penalty was sometimes inflicted on men. The doom of the parricide was to be tied up in a sack and cast into the sea. Drowning seems to have been regarded as a mild form of the death penalty, for in the year 1563 a man convicted of theft and sacrilege was sentenced to be suffocated by water "by the Queen's special grace." At this date the penalty had grown nearly obsolete in England, but in Scotland it survived until 1688. The last execution in Switzerland was in 1652, in Austria 1776, in Iceland 1777, and in Russia early in the eighteenth century. One of the most eccentric modes of inflicting the penalty was adopted in Saxony in the year 1734. A woman convicted of child murder was sewn up in a sack, along with a cat, a dog and a snake, and then thrown into the water and drowned.

What some of our youths need is more education and less experience.

FARMS FOR SALE.
W. DAWSON, Ninety Colborne Street, Toronto.
GOOD STOCK FARM OF 80 ACRES with Three Houses; large Bank Barn. Must be sold quick. Price is very low.
SEVERAL DESIRABLE FARMS IN Manitoba, Alberta and Saskatchewan that can be bought. Worth the money for quick sale.
HAVE OVER ONE HUNDRED GOOD farms in different sections of Ontario on my list. If you want a farm consult me.
W. DAWSON, Toronto.
SEVENTEEN ACRES 3 MILES FROM London market; soil gravelly clay loam. Will exchange for city, town or village property, or for larger farm. The Western Real Estate Exchange, London, Ont.
MALE HELP WANTED.
OUT OF EMPLOYMENT? SERVES YOU right. Learn barber trade; always pure employment for barber. Our improved methods, constant practice and instructions qualify you for position in short time. Send for catalogue. Moler College, 221 Queen E., Toronto.
STAMPS AND COINS
STAMP COLLECTORS HUNDRED DIFferent Foreign Stamps, Catalogue, Album, only Seven Cents. Marks Stamp Company, Toronto.
MISCELLANEOUS
CANCER, TUMORS, LUMPS, ETC. Internal and external, cured without pain by our home treatment. Write us before too late. Dr. Bellman Medical Co., Limited, Collingwood, Ont.

RUSSELL-KNIGHT
MODEL "38"
Cost $5000 Price $2000
HAS been overhauled and is in splendid condition. Fully equipped.
RUSSELL MOTOR CAR COMPANY, LIMITED
100 Richmond St. West, TORONTO
Phone, - MAIN 2072

H.B.K. H.B.K.
Long Wearing GLOVES
If you are looking for a pair of gloves that are as tough as a Mexican Snake whip and that will give you full satisfaction or a new pair free ask your dealer for
H.B.K. Pinto Shell Gloves
These are the best wearing gloves ever turned out from a factory. Send for interesting story "The Pinto's Shell".
HUDSON BAY KNITTING CO.
Canada's Expert Glove and Mitt Makers, MONTREAL.

Nice.

Willie's Mamma—"Is James a nice boy for you to play marbles with?"

Willie—"Sure! I can beat him every time."

Minard's Liniment Cures Distemper.

He—Their marriage seems to have turned out well, after all. She—Yes. You see, they both belong to several clubs and don't meet often enough to get tired of each other.

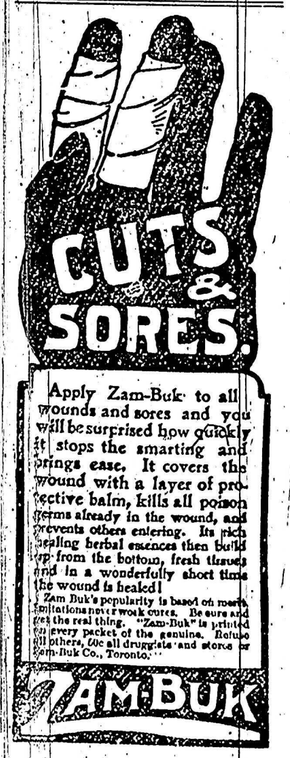

Apply Zam-Buk to all wounds and sores and you will be surprised how quickly it stops the smarting and brings ease. It covers the wound with a layer of protective balm, kills all poison germs already in the wound, and prevents others entering. Its rich healing herbal essences then build up from the bottom, fresh tissues and in a wonderfully short time the wound is healed!
Zam Buk's popularity is based on merit. Imitations never work cures. Be sure and get the real thing. "Zam-Buk" is printed on every packet of the genuine. Refuse all others. 50c all druggists and stores or Zam-Buk Co., Toronto.
ZAM-BUK