hem a peculiar method of rhythm in these movements, the building h is swaying back and forth through a the given arc with the regularity of a hep pendulum. Use

CLEVER NEW BURGLAR TRAP.

Placed in Front of Counter, Automatically Imprisons Thief.

An ingenious device is the invention of Mr. William Norreys, of Yattendon Road, Horley, England. It consists of a false floor, which may be constructed in front of the counter or whatever other part of the shop or office a thief might be expected to stand upon. This floor, which covers a pit, is supported by projecting pins, which can be withdrawn into their sockets by means of a lever worked by a brass rail on the shopman's side of the counter and running along the whole length of it. The floor being set free to fall, the thief upon it sinks quickly into the pit, alighting upon spring or pneumatic shock-absorbers, that he may not be injured. His weight works another lever, which causes a sliding door to close over the mouth of th epit. The device can be set at night for burglars or safe-breakers; the retaining pins being so adjusted that the false floor will fall under the added weights of a burglar.

Porcelain Heels for Shoes.

Porcelain heels for silk and satin evening shoes are among the eccentricities of fashion which are expected before long. They will be made of Sevres ware. Another novel and none too lovely French fashion is the wearing of strings of pearls somewhat after the manner of the guardsman's chin-strap. The necklace passes under the chin of the wearer from ear to ear. It is sometimes fastened around the ear, but more frequently secured to the hair by a jeweled pin on either side.

Love seems to be at once an intoxicant and a soberer up.

Seed Corn

On the Cob or Shelled. Imp. Leaming, or White Cap Y. Dent $1.35 per bushel. Longfellow $1.50; Compton's $1.60. Freight paid in Ontario on 10 bushels or more. Bags free. Write for catalogue.
GEO. KEITH & SONS, Toronto.
Seed merchants since 1866

MAXWELL'S HIGH SPEED CHAMPION

The Wringer Board extends from the side of the way of the cover. This allows you to clip the whole top of the tub to open up—makes it easy to put in and take out clothes.

The rubber roll has large oil opening. No other wringer can be worked with equal facility or as well as top wringer.

Do you use Maxwell's "Favorite"—the churn that makes quality butter?

Write us for catalogues if your dealer does not handle them. 89

DAVID MAXWELL & SONS, ST. MARYS, Ont.

FREE to BOYS
TOY STEAM ENGINE

has biged steel boiler and fire box, fitted with steam whistle, safety valve and single wick spirit burner. Polished brass fittings. Almost one foot high.

Send us your name and address and we will send you 30 sets of Scenic, Floral, Greeting and other postcards to sell at 10 cents a set (six beautiful cards in each set). When sold send us the money, and we will send you the engine, all charges prepaid. Write to-day. Address

HOMER-WARREN CO.
Dept. 128, Toronto

SHOE POLISH 10¢

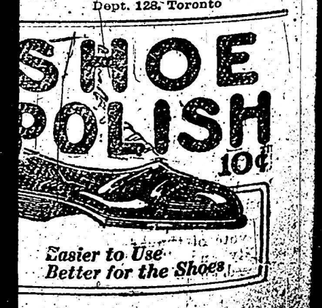

Easier to Use
Better for the Shoes

SPRING IMPURITIES IN THE BLOOD

A Tonic Medicine is a Necessity at This Season

Dr. Williams' Pink Pills for Pale People are an all-year-round tonic, blood-builder and nerve-restorer. But they are especially valuable in the spring, when the system is loaded with impurities as a result of the indoor life of the winter months. There is no other season when the blood is so much in need of purifying and enrichment, and every dose of these pills helps to make new, red blood. In the spring one feels weak and tired—Dr. Williams' Pink Pills give strength. In the spring the appetite is often poor—Dr. Williams' Pink Pills develop the appetite, tone the stomach and aid weak digestion. It is in the spring that poisons in the blood find an outlet in disfiguring pimples, eruptions and boils—Dr. Williams' Pink Pills speedily clear the skin because they go to the root of the trouble in the blood. In the spring anæmia, rheumatism, indigestion, neuralgia, erysipelas and many other troubles are most prevalent because of poor, weak blood, and it is at this time when Nature takes on new life that the blood most urgently needs attention. Some people dose themselves with purgatives at this season, but these only further weaken themselves. A purgative merely purges through the system, emptying the bowels, but it does not cure anything. On the other hand Dr. Williams' Pink Pills actually make new blood, which reaches every nerve and organ in the body, bringing new strength, new health and vigor to weak, easily tired men, women and children. Try Dr. Williams' Pink Pills this spring—they will not disappoint you.

Sold by all medicine dealers or sent by mail at 50 cents a box or six boxes for $2.50 by The Dr. Williams' Medicine Co., Brockville, Ont.

Will Radium Destroy the World?

Mr. Frederick Soddy, F.R.S., lecturing in Edinburgh on "Radioactivity," said that a crust of radium twenty-five miles deep would be able to supply all the heat lost by the earth to outside space. Unless there was no radium at all below this depth which seemed an improbable view the interior of the globe must be getting steadily hotter. Such a state of things might go on for a very long period, possibly a hundred million years, without the inhabitants of the surface suffering inconvenience. But, sooner or later, a world so heating up within must burst and revert to that primary condition of incandescence in which it is usually supposed to have had its origin.

CHILDREN IN THE HOME

When there are children in the home it requires constant attention to keep them free from the many childhood ailments which come so quickly, some of them proving fatal while others leave the little one pale, restless and weak. To keep little ones well Baby's Own Tablets must be kept in the house. These Tablets regulate the stomach and bowels, break up colds and fevers, expel worms and make teething easy. The Tablets are sold by medicine dealers or by mail at 25 cents a box from The Dr. Williams' Medicine Co., Brockville, Ont.

Let me sell you this encyclopedia. No, you need not come to me. My son is coming home from college pretty soon, and he can know everything that's in it.

TO CURE A COLD IN ONE DAY
Take LAXATIVE BROMO Quinine Tablets. Druggists refund money if it fails to cure. E. W. GROVE'S signature is on each box. 25

Some people sue for divorce nowadays on causes that wouldn't even earn a good spat in an old-fashioned family.

ITCHY BURNING ECZEMA ON FACE.

Very Bad Case. Little Blisters Broke and Formed Scabs. Thought Would Be Disfigured for Life. Used Cuticura Soap and Ointment a Month. Completely Cured.

Gold Brook, St. John, N. B.—"Cuticura Soap and Ointment certainly cured my little girl of a very bad case of eczema. She had eczema on her face for almost two years. First little white blisters covered her face, then these would break and form scabs, and they were very itchy and burning. I used to have great trouble in getting her to sleep at night. She scratched so I had to do all I could to prevent her, for sometimes she would scratch the scabs off and then it would be very sore and raising. She was certainly a great care. I tried her for it and also used different kinds of blood medicine, and ointment but got no cure. I thought she would be disfigured for life.

"It lasted about two years when one day I saw an advertisement for Cuticura Soap and Cuticura Ointment in the paper and decided to give them a trial. I had not used them for more than a month when she was completely cured. I cannot praise Cuticura Soap and Cuticura Ointment too much. Of course I continue to use Cuticura Soap as I find it the best soap on the market for children." (Signed) Mrs. John Morgan, Dec. 30, 1911.

Cuticura Soap and Cuticura Ointment are sold by druggists and dealers everywhere. A single cake free sample of each, with 32-p. Skin Book and post card to Potter Drug & Chem. Corp., Dept. 20D, Boston, U. S. A.

FUN OF GRECIAN KING.

Sought to Conceal His Movements From Detectives.

King George I. of Greece was particularly averse to being under the surveillance of detectives. He often derived amusement, when travelling abroad, in concealing his movements from the men who were assigned to watch and protect him from such attacks as resulted in his death at the hands of an assassin at Saloniki.

French detectives tell many stories of the king's devices to elude them. It was his majesty's custom to go every year to Aix-les-Bain's for the waters, and the French government always charged itself with the responsibility for his safety. The king from time to time would seek out the men charged with his protetcion and expostulate on the futility of following him. The answer always was an apology, coupled with the explanation that the orders of superiors had to be obeyed.

One day at Aix-les-Bains, King George was walking along the road up Mount Revard when he noticed two men of the Paris political police shadowing him. Here was an opportunity to play the sleuths a trick. The king entered a little roadside wine shop, placed his hat, stick and gloves on the sill of an open window, sat down at a table just out of sight of the window, and ordered a glass of beer. In a few moments he slipped quietly out a back door, pulled out of his pocket a cap to take the place of the hat he had left behind, climbed a fence, and got away unnoticed.

The watchers soon discovered their mistake and began at once a search for the trail. They found the king three hours later talking to some wood-choppers on the high cost of living.

The tragic death of King George has brought out another reminiscence of this democratic monarch entered in a photograph, which shows the king climbing over the seats of a railroad passenger car in an endeavor to catch a canary bird fluttering against the roof.

On the express from Paris to Frankfort an old lady was travelling in company with her pet canary; the door of the cage slipped open, and the bird escaped. The king, travelling incognito, was in the next compartment. Hearing the clamors of the old lady, he came in and, after a long chase, succeeded in capturing the fugitive bird and restoring it to its delighted owner. Meantime some one took a snapshot of his majesty.

Furs in Czar's Wardrobe.

On furs alone the Czar spends at least $5,000 a year, and sometimes more. Every winter His Imperial Majesty purchases two fur coats that cost him 250 guineas each, and every three years or so he purchases a couple of coats that cost him double that figure. In addition to these coats the Czar buys a number of fur caps and gloves. The value of the furs in the Czar's wardrobe is generally estimated as being from $10,000 to $15,000.

How Food Warms Plants.

It appears that plants, like animals, are warmed by food, and a German botanist has found that even tropical plants are made more resistant to cold by introducing nutrients into the plant cells. Various substances have different degrees of effect. The sugars give greatest resistance to cold, with glycerine next in protective action, and after them come the alcohols and acetone.

Shiloh 25¢
"The Family Friend for 40 years." A never failing relief for Croup and Whooping Cough.

One Way.

"So you claim to be a literary man, eh?"

"Yes, sir; I wrote that book: 'A Dozen Ways to Make a Living.'"

"And yet you are begging?"

"Yes, sir; that's one of the ways."

I consider MINARD'S LINIMENT the BEST Liniment in use.
I got my foot badly jammed lately. I bathed it well with MINARD'S LINIMENT, and it was as well as ever next day.
Yours very truly,
T. G. McMULLEN.

"Before marriage I used to sit up until midnight wishing he would go home." "Yes?" "Yes, and since we are married I sit up until midnight wishing that he would come home."

PILES CURED IN 6 TO 14 DAYS.
Your druggist will refund money if PAZO OINTMENT fails to cure any case of Itching, Blind, Bleeding or Protruding Piles in 6 to 14 days. 50c.

Puzzles of Science.

Everyone knows that the diamond is only charcoal crystallized; but there are a great many other things in Nature that, though possessing widely different properties are composed of exactly equal quantities of the same elements. The white of an egg and rattlesnake poison are formed of identically the same amounts of the same elements. The oil of roses and common coal gas are each formed alike, both being composed of four atoms of hydrogen and four atoms of carbon. Sugar and gum arabic are likewise brothers of the same weight and texture.

Mike—Why do thim false ayes be made of glass, now? Pat—Shure, an' how else could they see throo 'em, ye thick-head!

STILL A BACHELOR AT 102.

Robert Crichton Lives 101 Years Without Medicine.

In the pleasant valley of Caterham, some twenty miles outside London, England, there lives a centenarian who boasts that he is the oldest bachelor in England and has lived 101 years without taking medicine. He is Robert Crichton, who was born in Perthshire, Scotland, on April 3, 1812. He is a descendant of the Crichtons of Cluny, the branch of the family to which belonged "the Admirable Crichton."

Starting life as a solicitor, at the age of 27 he went to Australia with his brother James and the two entered into partnership with an army surgeon and acquired a cattle farm 400 square miles in area. Here their sister joined the two brothers and the three resolved never to marry, a compact that was faithfully kept.

After twenty years the brothers and the sister returned to England with a fortune and built a house in Horsham, Sussex, where they lived until they moved to Caterham, twenty-two years ago. After examining the Mardens estate, which they contemplated buying, Crichton asked to be shown the churchyard, saying that it was there they would best find out if it were a healthy place to live in. The ages on the tombstones proved satisfactory and they bought the estate.

The brother and sister have died, but Robert, on the eve of his 102nd year, is still strong. He is a non-smoker and almost a teetotaler, but likes a pinch of snuff. Up to the age of 97 he played billiards with some skill, but failing sight made him give up the game.

Are You Droopy, Tired, Worn Out?

Here is Good Advice to All Who Feel as if Their Vigor and Life Had All Oozed Away.

This Condition Can be Quickly Cured by a Good Cleansing Medicine.

Your experience is probably somewhat similar to that described by Mr. J. T. Fleming in the following letter from his home in Lebanon: "I think I must have the most sluggish sort of a liver. In the morning my mouth was bitter, and that foul, soft feeling that tells you 'No breakfast needed here this morning.' A cup of coffee would sort of brace me up, but in two hours I was disposed to quit work, all energy having oozed out of me. Supper was my only good meal, but I guess I didn't digest very well, for I dreamt to beat the band. A friend of mine put me wise to Dr. Hamilton's Pills. I think they must have taken hold of my liver, perhaps my stomach, too, because, at the very start they made things go right. Look at me now—not sleepy in the daytime, but hustling for the mighty dollar and getting fun out of life every minute. That's what Dr. Hamilton's Pills have done for me—they have rebuilt and rejuvenated my entire system."

To keep free from headaches, to feel young and bright, to enjoy your meals, to sleep sound and look your best, nothing can help like Dr. Hamilton's Pills. 25c. per box, five for $1.00 at all druggists and storekeepers or postpaid from The Catarrhozone Co., Buffalo, N. Y., and Kingston, Canada.

SPINSTERS WED CONVICTS.

Siamese King Unbeliever in "Unappropriated Blessing."

Kings of Siam apparently do not believe in the wisdom of allowing single women to drift unattached about the country. In certain districts after a girl has reached an age where her securing for herself a husband is considered doubtful, she becomes a "daughter of the king." That is, the king takes upon himself the task of settling her suitably in life.

His process is quite simple and to the point: He proceeds to the Siamese penitentiary and looks over the various prisoners. There is a law in Siam that any prisoner can obtain his release by marrying one of this class of girls, and, naturally enough, any prisoner whom the king picks out is not likely to be backward about consenting to the ceremony. Nor does it make any difference if he is married, for the men of that country are not restricted to one wife.

As far as can be learned, there is no allowance made for the inclination of the girl in question. She has failed in her mission in life, as far as herself is concerned, and she must abide by the decision of the king.

SHILOH CURES COUGHS & COLDS

Employer (to his clerk)—"Is it true that when the clock strikes six you put down your pen and go, even if you are in the middle of a word?" Clerk—"Certainly not, sir. When it gets so near to six as that I never begin the word at all!"

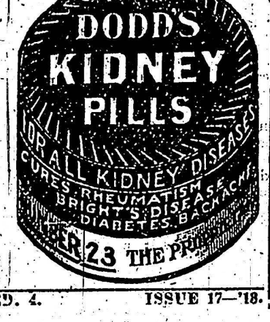

Were Tried and Stood the Test

DODD'S KIDNEY PILLS MAKING A REPUTATION IN THE WEST.

Saskatchewan Man Tells How They Cured Him, After Four Months' Suffering from Backache and Other Forms of Kidney Disease.

St. Phillips, Sask., April 21 (Special).—In a new country, where changes of climate and impure water are among the difficulties to be surmounted, kidney trouble is prevalent. It is the kidneys, the organs that strain the impurities out of the blood, that first feel any undue strain on the body. Consequently, Dodd's Kidney Pills have been well tried and tested in this neighborhood.

They have stood the test. Many settlers tell of backache, rheumatism and urinary troubles cured by Dodd's Kidney Pills. Mr. Otto Olshewski is one of these. In speaking of his cure he says:

"I suffered from kidney disease for four months. My back ached, I had heart flutterings, and was always tired and nervous. My skin had a harsh, dry feeling; my limbs were heavy; and I had a dragging sensation across the loins.

"I consulted a doctor, but, as I did not appear to improve, I decided to try Dodd's Kidney Pills. I used six boxes, and now I am all right."

Dodd's Kidney Pills always stand the test. Ask your neighbors.

WAR TIME-TABLES.

German Railways Are Always In Readiness.

At all times, even when there is no talk of war in the air, there is locked up in every German stationmaster's desk a set of war time-tables—a separate time-table for every country with which a war is possible, including France, Britain and Russia, while even Austria-Hungary is not exempt. Whenever war is declared every stationmaster picks out the particular time-table required, and at once all the trains run automatically on "war time," and for war purposes. Each time-table is revised once a year, in order to fit it with any alteration that may have been made in the plans of campaign. Each man liable to serve in the reserve is in possession at all times of a warrant for travel, and when war breaks out does not require to wait on instructions, but must report himself at once to his particular territorial depot, or at least by 10 o'clock in the morning following the declaration of war. Otherwise he is liable to a heavy penalty.

All carriages are marked with the number of soldiers they can carry, trucks with the size and weight of cannon that can be loaded on them, and the number of horses that can be taken on each vehicle.

Of course all the railways belong to the State, and this simplifies matters; but in time of war everything gives way before the army.

If Breathing is Difficult, If Nostrils are Plugged, You Have Catarrh

At Last a Remedy That Already Has Permanently Cured Thousands.

Perhaps you haven't heard of the new remedy—it's so pleasant to use—fills the nose, throat and lungs with a healing balsamic vapor like the air of the pine woods. It's really a wonderful remedy—utilises that marvelous antiseptic only found in the Blue Gum tree of Australia.

The name of this grand specific is Catarrhozone, and you can't find its equal on earth for coughs, colds, catarrh or throat trouble. You see it's no longer necessary to drug the stomach—that spoils digestion—just simply inhale the balsamic essences of Catarrhozone, which are so rich in healing that they drive out every trace of Catarrh in no time.

"I look upon Catarrhozone as the most valuable medical discovery of recent years," writes R. V. Potter, of Prince Albert. "As a long sufferer from nasal and throat catarrh I was obliged to take considerable medicine, and, although it helped me, my digestion was always disturbed and the catarrh didn't go away. With Catarrhozone it was different. It cleaned my nose and throat of all phlegm and discharges, enabled me to breathe freely, relieved a stuffy feeling in my nose and frontal headaches. To-day I am entirely free from catarrh, and I use my Catarrhozone Inhaler a little every day in order to prevent the disease from returning."

With Catarrhozone experimenting ends. A permanent curative action begins. Lasting relief from Catarrh results. The large size costs $1.00, last two months and is guaranteed. Small size 50c.; sample size 25c. All storekeepers and druggists, or The Catarrhozone Co., Buffalo, N. Y., and Kingston, Canada.

Nothing pleases some folks more than to be the first to peddle a piece of unsavory gossip.

Minard's Liniment Cures Diphtheria.

On the Other Foot.

John, how much money have we in the bank?"

"We? I have a few hundred dollars, Maria. Why?"

"Nothing, only I just got a letter to-day from the lawyer who settled up my father's estate. There is more property than anybody anticipated; a good deal more."

"That's fine! How much do we get out of it, Maria?"

"We? I get a few thousand dollars, John. Why?"

Minard's Liniment Cures Garget in Cows.

SURGEONS LACE UP WOUNDS.

Doctor Says Rivets Will Be Used by Sawbones of Future.

The surgeon of the future will rivet wounds instead of sewing them up, says Dr. Robert M. Green, a professor of anatomy in Harvard Medical School, who has invented an automatic device for the purpose. Rivets are better than thread, he says, because, if anything is wrong you can be laced up for a while and then unlaced.

"The metal rivets will be specially used in dissection. I procured the ordinary shoe-eye rivet," says Dr. Green, "and found that the rivets very easily and conveniently could be applied to the skin edges, as to a boot or legging, and that they will hold with sufficient firmness to allow the incision to be laced up with string. In case of dissection, an entire body can be equipped without appreciable labor, and can be laced and unlaced from head to foot in a few moments.

"I am led to record my use of this device in the hope that it may prove of service and convenience to others in similar work. Rivets, instead of silk thread, will now be used, except in special cases."

Cannibals Dying Out.

The people of the Solomons (the Cannibal Islands) are rapidly decreasing in numbers. Dr. W. Thorold Quaife, medical officer in the islands, declares that the decrease in population is due to the fact that tribal warfare has ceased and the natives no longer kill one another. This warfare used to keep the natives "fit" and energetic. Now they have become lazy and inert, and the race is fast deteriorating, and seems likely to die out in course of time.

If Bad Water Causes Diarrhoea Use Some 'Nerviline'

Prompt Relief is Instantly Assured, and Thousands Use Nerviline on This Account.

"A Traveler's Experience Related.

The experience of Mr. Norman P. Hendricks is not an unusual one. Writing from Prince Albert he says: "My business calls me from one place to another, and I am frequently up against the bad water problem of the Canadian North-West. In so many places the water disagrees with me, and I used to be kept very miserable on that account. An old settler told me one day that nothing is so useful to newcomers as Nerviline, and he explained to me how valuable it proved to him under similar circumstances twenty-five years ago. You would hardly believe how happy and comfortable my trips are since I learned of Nerviline. I look upon 'Nerviline' as my trusty friend, and give it a place of honor in my hand bag. In fact, I wouldn't think of being without it in a country like this. It cures any little stomach trouble or digestive disturbances and relieves a cramp in ten seconds. To cure Neuralgia, Earache, Toothache, or pain in your muscles like Rheumatism, you simply can't beat Nerviline."

To cure little ills before they grow big and to relieve the aches and pains of the whole family get Nerviline to-day. Family size 50c.; trial size, 25c.; at all storekeepers and druggists, or The Catarrhozone Co., Buffalo, N. Y.

GRUESOME JUBILEE.

France's Official Headsman to Celebrate This Fall.

A unique jubilee will be celebrated in Paris this year. No such jubilee has ever been celebrated before. It is that of M. Anatole Deibler, the headsman of France. How the cutting off of heads could be associated with the word jubilee or rejoicing is difficult to see. Nevertheless, M. Deibler, or Monsieur de Paris, as he is popularly called, and his friends will essay the task.

M. Deibler began the cruel calling of cutting off heads a quarter of a century ago, when he was a young man of twenty-five. Thus he has had twenty-five years of active service. He is a native of the flourishing town of Rennes, the ancient capital of Brittany, where he was born fifty years ago. The exact date of M. Deibler's birth was November 29th, 1863, so that the jubilee festivities in his honor will begin on that date of this year.

The position is a State appointment, carrying with it a salary, an appropriation to keep the guillotine in order, and a pension. M. Deibler is paid twelve hundred dollars a year. He receives in addition one thousand six hundred dollars yearly for the up-keep of the guillotine. Upon retiring he gets a pension of two-thirds of his salary. His aides, of whom there are several, receive similar pensions in proportion to their salaries. And should the headsman or any of his assistants leave a widow or children, they are all taken care of by the State.

Compensation.

Tommy—"Don't you hate housecleaning?"

Freddy—"Naw. When ma cleans house she doesn't clean me."

Minard's Liniment Cures Colds, Etc.

"Are your father and mother in, Robbie?" "No." "Then can I see your sister?" "Not in. She expected you, too."

GIN PILLS DRIVE AWAY

Those Pains in the Kidneys.

Mr. Thomas Stephenson, of Lachute Mills, P. Q., writes:

"I was troubled for many years with Kidney Disease, and a friend told me to take GIN PILLS. After taking a few boxes I was greatly relieved, and after finishing the twelfth box the pain completely left me.

My wife is now using GIN PILLS and finds that she has been greatly relieved of the pain over her Kidneys."

50c. a box, 6 for $2.50. Sample free if you write National Drug and Chemical Co. of Canada, Limited, Toronto. 133

Na-Dru-Co Headache Wafers certainly do make short work of headaches. 25¢ per box. 126

For **DISTEMPER** Pink Eye, Epizootic, Shipping Fever and Catarrhal Fever.
Sure cure and positive preventive, no matter how horses at any age are infected or "exposed." Liquid, given on the tongue, acts on the Blood and Glands, expels the poisonous germs from the body. Cures Distemper in Dogs and Sheep, and Cholera in Poultry. Largest selling live stock remedy. Cures La Grippe among human beings and is a fine kidney remedy. Cut this out. Keep it. Show it to your druggist, who will get it for you. Free Booklet, "Distemper, Causes and Cures."
DISTRIBUTORS—ALL WHOLESALE DRUGGISTS
Spohn Medical Co., Chemists and Bacteriologists, Goshen, Ind. U.S.A.

SPOHN'S DISTEMPER CURE

Sweet Cream Wanted

WE are now contracting for our Summer Supply of Sweet Cream. If you have a good supply of ice, good stables, milkhouse, etc., and can ship 24 gallons of 32% cream a week, write us. WE buy on the butter fat basis and pay on the 10th of each month. WE can take your total output for 12 months of the year.

City Dairy Co., Limited, Toronto

International Stock Food Is Equally Good for Cows—Horses—Pigs

This great tonic is for all live stock—to make cows give more milk—to keep the working horses in prime condition—to fatten pigs and keep up the winter pigs strong and vigorous.

We guarantee that it will make your colts, calves, pigs, sheats and lambs grow rapidly and keep them healthy and thriving all the time.

Tell us the number of head of stock you own and we will send you a copy of our $5,000 Stock Book—Free.

International Stock Food, Poultry Food, and Veterinary preparations are for sale by dealers everywhere. If you cannot obtain our goods in your town write us direct. (80)

INTERNATIONAL STOCK FOOD CO., LIMITED . . . . Toronto

Here's another farmer who finds it pays to feed International Stock Food:

"Rockport, West Co., N.B., Jan. 13, 1913.

"INTERNATIONAL STOCK FOOD is all right. I average a package every two months for my stock—having three horses, four cows, two calves, four lambs and sheep. Careful tests show that my milking cows have given 50 per cent. more milk since feeding International Stock Food. It is also fine for calves.

HIRAM W. TOWNS."

SIMMERS' SEEDS

USED BY SUCCESSFUL PLANTERS FOR 60 YEARS.
WRITE FOR CATALOGUE
J. A. SIMMERS, LIMITED
TORONTO - - ONT.

Maypole Soap

THE CLEAN HOME DYE

Gives rich, even colors, free from streaks and absolutely fast. Does not stain hands or kettles. 24 colors, will give any shade. Colors 10c, black 15c, at your dealer's or post-paid with booklet "How to Dye" from

F. L. BENEDICT & CO. Montreal 207

HBK

GLOVES That Are Guaranteed

Why take chances in buying a pair of gloves when you can get a positive guarantee backed by Canada's largest glove factory in the

H.B.K. Pinto Shell Gloves

made from specially tanned horse hide. Guaranteed wet proof, wind proof, steam and heat proof. Send for illustrations.

HUDSON BAY KNITTING CO.
Canada's Expert Glove and Mitt Makers.
MONTREAL.

"Now, my man," said the Magistrate at a Police Court to an old offender, an Irishman, "what brought you here again?" "Two policemen, yer Honor," was the reply. "Drunk, I suppose?" inquired the Magistrate. "Yes, sorr," answered Pat, "both av them." "Five days or two dollars," ordered the Magistrate. "Thank ye kindly, yer Honor," added Pat, "if it's all the same to you, I'll take the two dollars."

When Your Eyes Need Care Try Murine Eye Remedy

No Smarting—Feels Fine—Acts Quickly. Try it for Red, Weak, Watery Eyes and Granulated Eyelids. Illustrated Book in each Package. All Druggists. Compounded by our Oculists—not a "Patent Medicine" but used in successful Physicians' Practice for many years. Now dedicated to the Public and sold by Druggists at 25c. 50c per bottle. Murine Eye Salve in Aseptic Tubes, 25c. Murine Eye Remedy Co., Chicago

Patience Gives Out.

Scene—A Police Court. Solicitor—"Do you know the prisoner well?"

Witness—"Never knew him ill, sir."

S.—"But did you ever see the prisoner at the bar?"

W.—"Yes, sir; and took a glass with him once or twice."

S.—"Then how long have you known this man?"

W.—"From 2 feet up to 5 feet 10 inches."

S. (petulantly)—"Stand down."

W. (cheerfully)—"Can't! I can only stand up—or sit down!"

FARMS FOR SALE.

H. W. DAWSON, Ninety Colborne Street, Toronto.

GOOD STOCK FARM OF 500 ACRES with Three Houses, large Bank Barn. Must be sold quick. Price is very low.

SEVERAL DESIRABLE FARMS IN Manitoba, Alberta and Saskatchewan that can be bought Worth the money for quick sale.

I HAVE OVER ONE HUNDRED GOOD farms in different sections of Ontario on my list. If you want a farm consult me.

H. W. DAWSON, Toronto.

FIFTY ACRES 7 MILES FROM LONdon market; soil gravelly, clay loam; 2 acres orchard, buildings fair. Price Four Thousand. The Western Real Estate Exchange, London, Ont.

FARM IN SASKATCHEWAN EQUIPped: in crop; must sell; terms easy. Bargain. Howardell, Sask.

MALE HELP WANTED.

ST. ONCE MEN WANTED: LEARN A Barber Trade; great demand, good wages; twenty to thirty advertised for daily in Toronto papers alone. Can teach you in six to eight weeks. Send for Catalogue. Moler College, 221 Queen East, Toronto.

STAMPS AND COINS.

STAMP COLLECTORS: HUNDRED DIFferent Foreign Stamps, Catalogue, Album, only Seven Cents. Marks Stamp Company, Toronto.

MISCELLANEOUS.

CANCER, TUMORS, LUMPS, ETC., internal and external, cured without pain by our home treatment. Write or before too late. Dr. Bellman Medical Co., Limited, Collingwood, Ont.

GALL STONES, KIDNEY AND BLADder Stones, Kidney trouble, Gravel, Lumbago and kindred ailments positively cured with the new German Remedy, "Sanol," price $1.50. Another new remedy for Diabetes Mellitus, and sure cure, is "Sanol's Anti-Diabetes." Price $2.00 from druggists or direct. The Sanol Manufacturing Company of Canada, Limited, Winnipeg, Man.

An Unpopular Way.

"I asked him how he got rich, and he told me, but I shan't follow his advice."

"Why not?"

"I don't like his methods."

"Dishonest?"

"Not at all. He said he simply saved his money instead of spending it for everything he thought he wanted."

Minard's Liniment Cures Distemper.

Danger.

The three most dangerous enterprises in the world:

First—To interfere between husband and wife.

Second—To recommend a doctor.

Third—To tell the truth.

Bad Blood

is the direct and inevitable result of irregular or constipated bowels, and clogged-up kidneys and skin. The undigested food and other waste matter which is allowed to accumulate poisons the blood and the whole system. Dr. Morse's Indian Root Pills act directly on the bowels, regulating them—on the kidneys, giving them ease and strength to properly filter the blood—and on the skin, opening up the pores. For pure blood and good health take

Dr. Morse's Indian Root Pills