Fine Blue Serge Suit for $12

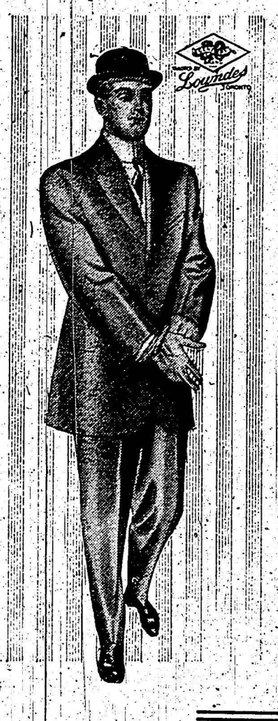

This is one of the best values of the trade, made in swell 3-button model as shown here, from fine Indigo botany serge, canvas and haircloth interlinings, a great fitter and beautifully tailored. Note this special price, $12.

P. J. Thompson.

Notice to all Farmers!

The Cockshutt line of Farm Implements

includes practically everything you require on your farm

BINDERS, MOWERS, RAKES, DRILLS, CULTIVATORS, PLOWS of every description, etc. Own these Haying Helpers this year. The Frost & Wood Giant No. 8 Mower and Frost & Wood Binders are worthy representatives of our lines of Cockshutt Implements.

Be sure and examine the **CAPITAL CREAM SEPARATOR** before you buy.

Pianos, Organs, and all kinds of Musical Instruments always in stock.

If you want a **Gasoline Engine** or a **Threshing Machine Outfit** call and see me before you buy.

Implements in the Kelly Block.
Music Store and Office opposite Haskett Block.

W. G. THOMAS, - Markdale.

CANADIAN PACIFIC RAILWAY

UPPER LAKES NAVIGATION

Steamers leave Port McNicholl Mondays, Tuesdays, Wednesdays, Thursdays and Saturdays at 4 p.m. for SAULT STE. MARIE, PORT ARTHUR and FORT WILLIAM.

The Steamer Manitoba, sailing from Port McNicholl Wednesdays will call at Owen Sound leaving that point 10:30 p.m.

Steamship Express

leaves Toronto 12.45 p.m. on sailing days making direct connection with Steamers at Port McNicholl.

Dominion Day SINGLE FARE

Between all stations in Canada, Port Arthur and East. Good Going June 28, 29, 30, July 1, Return Limit, July 3.
(Minimum Rate of 25c.)

Homeseekers' Excursions

June 25th, July 9th, and 23rd, and every Second Tuesday until SEPT. 17 inclusive
WINNIPEG and RETURN—$34.
EDMONTON and RETURN—$42
Proportionate rates to other points.
Return limit 60 days.
Through Tourist Sleeping Cars
Ask nearest C.P.R. Agent for Homeseekers' Pamphlet.

JOHN CAESAR, C. P. R. Agent, Markdale.

A Car of Feed Wheat on the way.

Look at the following Exchange:

Ford's Patent 34 lbs. Flour or 29 Flour & 12 offal.
Five Roses 32 lbs. Flour or 27 Flour and 12 offal.
Perfection 33 Flour and 13 offal.
Fall Patent 36 Flour and 13 offal.
For Standard Fall Wheat.
No better Pastry Flour made than the Fall Patent.

JOHN W. FORD.

Second Week At Niagara Camp

Editor Standard:
Dear Sir,—

In response to your request for a further account of Niagara camp and of F. Co. 31st in particular, I would submit the following, which is a transcript from our diary of the second week.

Monday was spent in the camp commons and in the beautiful oak park adjoining, the time being devoted to outpost duty, protecting an army supposed to be in camp. The regiment was subdivided into outpost company, picquet and sentry groups. This work was carried on exactly as if we were in an enemy's country and the different companies in the regiment were given in turn the different positions and duties.

Tuesday was picnic day for the 14th brigade on the great tract of park land which the government has recently purchased out beyond the Chataugua ranges. Accompanied by the 35th and 36th and their respective bands we started out on our four mile tramp at 8.30 a.m. Every man had his lunch in his haversack and each company had a water carrier. Except for an intermission of two hours at noon for lunch and rest we were kept on the go carrying on manoeuvres as the advance guard of an army on the march. Besides acquiring some idea of this work as performed in actual warfare, the men were given instruction and practice in acting on commands given by signal rather than by word of mouth. At 4.30 o'clock we were on our way back to camp.

Wednesday morning dawned amid a downpour of rain and it looked like a day under canvas for us. The sky cleared after breakfast, however, and we were paraded about 9.00 o'clock. Following a short grind at battalion formations we were inspected by the brigadier, Col. Wallace. He took each company separately and after criticizing the personal appearance and condition of uniforms and equipment, he had us give an exhibition of company drill. It was somewhat of an ordeal, but the brigadier was sympathetic enough to overlook some of our shortcomings on account of our lack of previous training. In the afternoon the whole army division was inspected by General Cotton. Thursday was the day of battle. The 5th brigade, composed of the 37th, 39th, 44th, and 77th Regiments, was supposedly an enemy attacking the town of Niagara. The 14th brigade, 31st, 35th and 36th Regiments, was the army of defence. The invaders marched out of camp early and took up a position about four miles out. It was decided by the officers commanding the defence to post their forces along Two Mile Creek, a winding stream which enters the lake a couple of miles west of the town.

I shall not attempt to give any description of the fray. Umpires were posted along the firing lines to give decisions as to whether or not this position or that had been taken or held, or this body of troops killed or that other one captured, etc., etc. F. Co. was for an hour or so with the reserves, but got a chance towards the last when they were ordered forward to support the left flank, which the enemy threatened to turn. The umpires decided the battle in favor of the defence and the 31st received more than a little praise for their share in the victory. Of course the ammunition used was blank cartridges. The enemy was distinguished by the wearing of straw hats, cloth caps being the regulation headpiece of the army of defence. Bayonets were not allowed to be worn. No one was hurt, but it was rumored that some of the Indians belonging to the Brant regiment had come to close quarters and had begun to use the butt of the rifle. The battle was called off about twelve o'clock and we were marched back to camp. The afternoon was devoted to getting things in shape for moving out next morning. Military tattoo after sundown. Friday was get-away day and everybody up before 5 o'clock. Baggage was loaded, tent pegs pulled, and the 31st on the march by 7.30. We got away on the 8.20 boat for Toronto. The Meaford and Thornbury companies having been detailed to act as a rear party remained to finish the work of cleaning up camp, and left by an afternoon boat. There was considerable delay in Toronto sorting out regimental baggage, but we got away about one o'clock, reaching Markdale shortly after five in good spirits, but mighty hungry. After a good supper at the Revere House the boys dispersed to their homes. All expressed themselves well pleased with the trip and counting on a repetition of the outing next year.

Before closing I beg to publicly thank Messrs. Mercer & Son, McFarland & Co., and Armstrong Bros. for the sacrifice made in sparing some of their active workers in a busy season, in order that they might do their share in the building up of a local Militia Company in Markdale.

Yours Sincerely,
L. G. Campbell.

SUMMER SKIN TROUBLES.

Sunburn, blistering, and irritation are the commonest form of summer skin troubles, and Zam-Buk ends these very quickly. It works in two ways. As soon as applied, its antiseptic powers get to work and kill all the poison in a wound, a sting or a sore. This generally ends the smarting and the pain. Then Zam-Buk begins the healing process, and fresh healthy tissue is built up. For sore, blistered feet, sore hands, heat rashes, baby's heat spots, sore places due to perspiration, etc., you can't equal Zam-Buk. It also cures cuts, ulcers, abscesses, piles, and all inflamed and diseased conditions of skin and subjacent tissue. Druggists and stores everywhere sell Zam-Buk, 50c. box. Use Zam-Buk Soap also, 25c. per tablet. All stores, or Zam-Buk Co., Toronto.

Beatty--Lackey.

(From the Orangeville Banner.)

A very pretty wedding took place in St. Mark's church at 2.30 o'clock on Thursday, June 6th, the principals being Mr. Edward Beatty, of Berkeley, and Miss Alice Lackey, eldest daughter of Mr. S. W. Lackey, of Orangeville, Roadmaster of the Teeswater Division of the C.P.R. The interesting event took place in the presence of about one hundred guests. A large number of friends of the bride were also present to witness the ceremony. The bride, who was daintily gowned in white duchess pailette with pearl trimmings, wore a sunburst of pearls, the gift of the groom, a tulle veil with a coronet of orange blossoms and carried a pretty shower bouquet of white roses and lillies of the valley. She was escorted to the altar by her father and was attended by her sister, Miss Lizzie Lackey, who was dressed in gray striped voile, trimmed with beaded fringe of the same color and touches of pink. The bridesmaid carried a bouquet of pink roses and wore a pearl crescent, the gift of the groom. Mr. S. Beatty, B.A., of Toronto, brother of the groom, was best man. The marriage service was performed by Rev. G. A. Rix, rector of St. Mark's. The organist was Mrs. (Rev.) G. A. Rix and the soloist, Mrs. (Dr.) Brown, of Markdale. The latter sang "O Perfect Love" with excellent effect during the signing of the register. The ushers were the bride's two brothers, Mr. Thomas Lackey, and Mr. Gordon Lackey, and Mr. Gordon Lackey, of Dundalk. The interior of the church was neatly decorated for the occasion. After the marriage a reception was held at the home of the bride's parents, 28 Town St. Afterwards a dainty dejeuner was served in the dining room, which was very prettily decorated in pink and white. The bride, who is one of our estimable young ladies, was the recipient of a large number of useful and beautiful gifts. From the groom, the groomsman and each of the ushers received a gold watch fob, the organist a pair of gold beauty pins set with pearls, and the soloist a string of pearl beads. The happy couple, who left by the evening train for a trip to Toronto and other points, were given a hearty send-off by the numerous friends who had gathered at the depot. On their return Mr. and Mrs. Beatty will make their home at Berkeley. The Banner joins the friends of the happy couple in extending its hearty congratulations and good wishes.

Among the guests present from outside points were:—Mrs. Ralph Iredale, Mr. and Mrs. Frank Bowes, Mrs. John Muir, Dr. and Mrs. H. Culp, Mrs. F. C. Stratton, Mr. and Mrs. Tansley and A. Lackey, of Toronto; Mr. and Mrs. Edward Dodd and daughter, Margaret, of Hamilton; Mrs. Jas. Jerrett, Alliston; Mrs. L. Hamilton, Laurel; Miss Annie McKitterick, Shelburne; Mr. and Mrs. Thomas Lackey, Shelburne; Mr. and Mrs. Thos. Lackey and sons, Samuel and Gordon, Dundalk; Misses Lizzie and Myrtle Elliott, Markdale; Mr. and Mrs. Harry Davis, Mrs. Robert Beatty, Mr. and Mrs. Thos. Mitchell, Mr. Wm. Dobbs, Mrs. Andrew Gillespie and son, Oscar, and Mr. Roy Rowe, of Berkeley; Misses Beatrice and Bessie McKinley, of Holland Centre; Misses Cora and Phoebe Thompson and Mr. W. J. Lackey, Owen Sound; Mr. Wm. Carr, Meaford.

EUGENIA

(Special to The Standard.)

Wedding bells are still ringing. Eugenia boys are certainly pleased this is Leap Year.

There will be a meeting of the Women's Institute on Thursday, the 27th, at 2.30 p.m., in the schoolroom. Mrs. McTurk, of Lucan, will address the meeting on "Care of the Eyesight," and "Sewing Buttonless Garments," demonstrated. As the Government is sending the delegates it is our duty to make the meeting a success. We hope all members and other ladies will be present in the afternoon. Evening meeting to be held in the Methodist Church at eight o'clock; gentlemen cordially invited. Others will be present to help in the evening program.

On Wednesday evening last Mrs. Jake Williams' mother had the misfortune to slip on the stairway, and as a result of the fall several ribs were broken.

Miss Smith, of Toronto, and Mr. Will Campbell are guests at the latter's home here.

Mrs. Sarjeant and daughter, of Owen Sound, are visiting the former's father, Mr. Jas. Carson.

Mr. H. Stewart and Mr. Charles Stewart, of Flesherton, and Mr. Ez. White, of P.E.I., were the guests of Mr. and Mrs. Jake Williams over Sunday.

Mr. George Graham has returned to his home in Parry Sound.

Born—June 12th, 1912, to Mr. and Mrs. Thos. Genoe, jr., a daughter.

Miss Alice Gordon is home from the city on a visit.

Born—At Toronto, May 23rd, 1912, to Mr. and Mrs. William Carruthers (nee Miss Beckie Turner) a daughter (Evelyn Beatrice.)

Mrs. Woodburn fell the past week spraining her ankle and receiving other bruises.

Mr. Harness, of Markdale, occupied the pulpit in the Methodist Church on Sunday evening and preached an interesting sermon.

Communion service is expected to be held in the Presbyterian Church next Sabbath, when the pastor, Rev. Mr. Milligan, will have returned from Edmonton.

Mrs. T. Paul is spending a few weeks with Mrs. Paul at Lady Bank.

VICTORIA CORNERS

(Special to The Standard.)

Mrs. George Moore spent last week with her son, Robert, of Flesherton.

Mr. and Mrs. Brewster, of Dundalk, were the guests of the latter's parents on Sunday last.

Our Pastor, Mr. P. Campbell, attended conference last week, and the pulpit here was filled by Mr. G. Wyville.

Mr. Hanes, sr., is again renewing old acquaintances in this neighborhood.

Mr. Jas. Patton and family visited his father, Mr. Wm. Patton, on Saturday last.

PROTON

(Special to The Standard.)

Miss Mabel Binnie returned home last week after spending the past two years in Arcola, Sask.

Mr. Peter Pickett drove up from Bolton on Saturday and spent until Monday at Mr. Wm. Parks.

Miss Mildred Lyons is home from Markdale again.

Miss Pearl Acheson, Bethel, spent Sunday at Mr. Will Luhlow's.

We are very sorry to report the death of Miss Ida Binnie on Monday evening, June 17th, after a lingering illness.

Mrs. Chas. Lyons and Miss Mildred spent Sunday with the former's sister, Mrs. Jas. Quinn, of Bethel.

The Proton baseball boys played a friendly game with the Inistogue boys on Friday evening. The former were victorious, score 9-8.

Mr. and Mrs. J. W. Lyons Sundayed at Mr. Mark Stewart's near Flesherton.

Mrs. John McDonald, Ceylon, spent one day last week at Mr. Jas. Neil on's.

Mrs. Cameron is visiting at Mrs. Arch. Stewart's, Ceylon, for a while.

Miss McCombe Sundayed at her home in Durham.

Mr. Sam Henderson, Toronto, visited over Sunday at Mr. Robert Acheson's.

PRICEVILLE.

(Special to The Standard.)

The weather has been rather cool for June.

Colin McLean is out with his big traction Engine sawing wood for a number of farmers in this district. His new 30 inch saw cuts through a 12-inch log like as if it was cheese.

W. Allcorn and son have sold their general store business to Mr. H. McKechnie, who will get possession about July 1st.

P. F. McArthur has placed a new player piano in his parlor.

Senator Ghent and bride, of Seattle, Wash., who were on their wedding tour, made a brief visit here to the home of his childhood and school days. The people for miles around will remember Bert, the second son of the late Dr. Ghent.

We noticed last week the announcement of the marriage of Edith Mary, the second daughter of Mr. and Mrs. Jas. Watson, of Cheboygan, Mich., formerly of Priceville, to Mr. L. J. Schoroeder, of Detroit, on June 1st. Their home will be on Beresford Ave., Detroit, Mich.

Death visited our vicinity again last week. Seth Cole, owing to old age and several months of declining health, passed away on the 10th. Deceased was a native of New York State and came over here about 25 years ago, and has been a well-known character in the southern portion of the country. Seth had not many pets among the human race, but showed considerable kindness to his pets among horses, dogs, and numbers of fancy poultry. A couple of weeks prior to his death a brother in York State came over to see Seth, and then last week he sent a man over to convey the body back to York State for burial. Cole was a pensioner of the U.S. Government, owing to the wounds received in the Civil War.

Dr. Dixon, of Stanley, Alta., passed through here on Monday to his parental home at Walkerton.

Glenelg Farmers' Club.

The meetings of the Glenelg Centre Farmers' Club are steadily growing more popular. On June 10 the Glenelg farmers with their wives and daughters turned out to hear the debate, "Resolved that single life is better than married life." One of the speakers backed out at the last moment, which left Pres. Binnie alone to take up the cause of the married men and women. His opponents were Sec. John O'Neill and Wm. Keating. To give the points which were brought up would not be wise in this Leap Year, as it might cause too much work for the ministers. Suffice it to say that the debaters fought well for their sides and excellent addresses were delivered. The points were well worked out and the audience was kept in good humor to the end. Songs were sung by Messrs. Wm. Keating and T. H. Binnie and by Miss Cossar McVicar. Little Miss Flossie made her first appearance and sang well.

It was decided to hold a picnic on the first of July, Dominion Day, in Mr. Arch. McMillan's bush. A Government speaker is being arranged for and a first class time is expected. An entrance fee of 25 cents will be charged to defray expenses and a good program is being arranged.

For the benefit of those who have not been at any of the meetings it might be here stated that the Club has a library for the use of its members.

Seed corn, grass and clover seed have been purchased through the Club and arrangements have been made for the purchase of wire fencing at wholesale rates. This is besides the social and educational work which has been carried on at the meetings. There are now 105 paid members of the club and we believe that all these will be back for next year.

Old folks who need something of the kind, find

NA-DRU-CO LAXATIVES

most effective without any discomfort. Increased doses not needed. 25c. a Box at your druggist's.

National Drug and Chemical Co. of Canada, Limited.

Advertise in The Standard.

"The Old Reliable Hardware"

W. S. PERKINS

Here are a few of the many lines we carry which you need now:

Screen Doors	Hose Reels
Screen Windows	Lawn Sprinklers
Poultry Netting	Hose Couplings
Hose Nozzles	Ladies' Garden Sets
Hose Bands	Spading Forks
Hose Splicers	Post Hole Spoons
Hose Taps	Post Hole Augurs
Garden Trowels	Pruning Saws
Garden Rakes	Spray Pumps
Garden Hose	Sprinkling Cans

Look Here, Mr. Man!

Don't let your wife swelter in a hot kitchen this summer. Get her a

Gasoline or Coal Oil Stove.

Prices from $1.00 up.

They will pay for themselves in saving of fuel in a short time.

W. S. PERKINS

Hardware Merchant, Markdale.

COME TO

Kentner's Photo Studio

For Everything in Photos and Music.

Photo Enlarging	Photos for Lockets	Children's Photos
Fancy Photos.	Picture Post Cards.	All kinds Cameras
	Camera Films	Camera Supplies

Why not have a Photo of your Home?

High Grade Pianos and Organs at Special Prices.
Dustless Floor and Carpet Sweepers save time and health.

J. C. KENTNER, - Markdale

An OPPORTUNITY

For a Live Man in Markdale

to make some clean, honest money giving information to those who have requested it, regarding an original Western town, not a subdivision. This is a gentleman's proposition, and we want only men of good standing who will not misrepresent. Address

Western Canada Real Estate Co.

502 Temple Building, - - Toronto

AUCTION SALE

Furniture, at the residence of J. McKENNITT, Walker St., Markdale, on

Saturday, June 22nd

The following will be offered for sale:

1 sideboard; 2 extension tables; 1 oven Dining Room Chairs; 1 oven kitchen chairs; 1 kitchen table; 1 kitchen cabinet; 1 steel range; 1 heater; 1 parlor suite; 1 bedroom suite; 2 springs; 1 single iron bedstead; 1 carriage; 1 sugar kettle; other articles.

Sale to commence at 1 p.m.

TERMS.

All sums of $5.00 and under cash; over that amount credit will be given on approved notes or at the rate of 5 per cent. off for cash.

J. McKennitt, J. R. Martin, Proprietors.
Auctioneer.

S. No. 12, Euphrasia, for May: sr.—O. Yeadell, K. Sewell, A. Pritt.
jr.—E. Boyd, James Ba[illegible]
sr.—D. McLane, C. Boyd, M. Ward, R. Whitfield.
2 sr.—E. Yeadell, H. Hodgkinson, A. H. Hodgkinson, B. Knight.
2 jr.—G. Breadner, I. Boyd.
sr.—R. Lush, E. Quinton, M. Breadner, T. Murray.
Pr. B—W. Boyd, M. Murray.
Pr. A Sr.—L. Lush, M. Boyd, B. Patton.
Pr. A jr.—E. Quinton, M. Sewell, Williamson.

Etta E. Briscoe, Teacher.

The Italian fruit merchant of Orangeville has bought a motor truck in order to give rapid delivery to his country store customers.

VOL. XXXII.—WHO

LOCAL and GENER

The days have already begun to shorten.

See adv. of cheap excursion to Dominion Day on page 5.

The next meeting of the Women's Christ Church will be held in the Rectory on Tuesday, June 25th.

The Ladies' Aid Annual Garden Party, which was announced for July 9, has been postponed to August.

Tenders for the erection of the Markdale Drill Hall are advertised for this week in the Standard.

Just to hand—Another car of Household Flour, also Bran, Shorts; and Victor Feed. J. E. Walker.

At the regular monthly meeting of Markdale Council on Monday evening the business was the passing of a great many accounts.

Mr. Thos. Campbell, of this place, and who is in his 90th year, is critically ill. Mrs. N. McMartin, of Toronto, is visiting him.

Mr. J. E. Boyden, of the Fire Brigade, who, we understand, was tendered a testimonial at the Markdale House on Monday evening by the members of the brigade and the Council, is in Toronto.

If you want a good old fashioned tug-of-war, see the Glenelg Centre Farmers' Club picnic on July First, at Markdale town grounds. A good sport and enjoyable time.

The annual meeting of the Women's Missionary Association and Mission Band of the Methodist Church, on Thursday afternoon and evening, June 20th, at 2 and 8 o'clock.

Markdale Council has extended invitations to Rev. Mr. Christ, Chatsworth, Dromond presbytery, and Rev. Mr. Ferguson, of Durham, to be present at the meeting on the 27th inst., and address the council on the matter of the proposed union of the churches.

The Women's Institute meeting last Friday afternoon was specially interesting and was largely attended by ladies from the surrounding country. The delegates, Mrs. Ashton and Mrs. McLean, gave their addresses with pleasure. Mrs. Haskett gave a report of the institute meeting held in Toronto, and a discussion followed until 5 o'clock.

The marriage took place at the home of the bride's father, Mrs. Robert Hodgkinson, Markdale, on June 12th, of Harry Hale, of Markdale, to Miss Toronto on Tuesday morning her travelling dress, with hat to match, and after a short honeymoon spent among a number of friends in town and at Mr. and Mrs. Hale's home, where the large circle of friends extend their congratulations. The Presbyterian Church Ladies' Guild Garden Party on the church lawn, which was announced for last week, was postponed on account of the weather, but many who had heard rumours of the good things to be had were on the ground and the proceeds amounted to over $60.00.

There was a large attendance at the funeral of the late James Walker, which took place on Sunday afternoon of last week. The deceased was held in high esteem in this district and was held, and the family in their bereavement have sustained the sympathy of a large circle of friends. The funeral was held in Christ Church, which was filled to its utmost by members of the C.O.F., of which order the deceased was a member, and a number of fifty occupying the choir loft. The many and beautiful floral tributions showed the high esteem in which the deceased was held by his friends and acquaintances. The altar and the chancel were draped in purple and black. The hymns sung were "On the Resurrection Morning;" "A few more years shall roll;" and "Nearer My God to Thee." The rector preached from the text "Be ye also ready," Luke 12: 44, and spoke of the necessity of always being prepared for death and what that preparation involved. A short service was held at the house previous to leaving for the church.