Reputation!

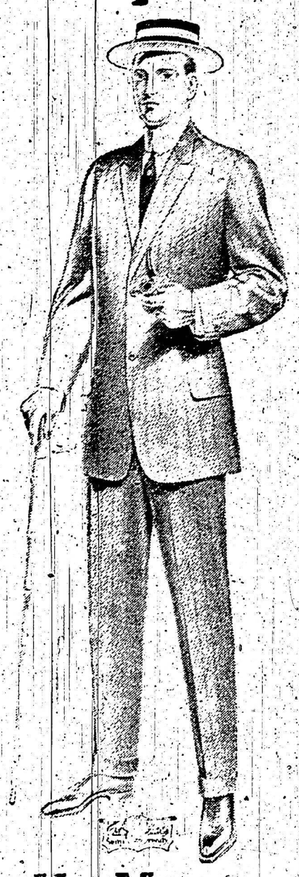

Exalting the virtues of Semi-Ready is not our business. We prefer that our customers should do that.

We advertise merely to tell YOU and to tell EVERY MAN that Semi-ready Tailoring will fit ANY MAN PERFECTLY, and give him intense satisfaction.

The reputation we have gained cannot be taken away.

Guaranteed Suits at

$15, $18, $20, up to $25.

We always have the newest and best in **Boots and Shoes, Hats and Furnishings.**

H. Mercer & Son.

THE MARKDALE STANDARD

THURSDAY, MAY 23rd, 1912.

Notes.

Since the revolution in China the officials of Thibet have cut off their pigtails and taken to silk hats and frock coats. Next thing we hear, the Dalai Llama will be standing for a third term.

—•—

A copy of a British Columbia paper recently to hand takes the cake for inaccuracies in reporting the recent Titanic disaster. One paragraph says: "Through the thick fog, after hours of exposure, hardly clad as they rushed from their berths, THE SURVIVORS MADE THE SHORE and word was immediately sent out of the appalling marine horror."

—•—

It seems only yesterday—and was in fact a long ago—that the installation of wireless telegraphic apparatus on steamships was a novelty, the success of which was regarded as dubious. Now it is a commonplace, and all passenger ships which are not thus equipped are penalized. A striking reminder of the speed with which the world moves in these days.

—•—

Last week King George took a plunge into the depths of the ocean of ten minutes duration in a British Submarine. The aviators hope to bear him on a flight through the heavens above. Hereafter there would seem to be no sense in talking any more about effete monarchies. The most strenuous President of a Republic could scarcely show himself more up-to-date than the King.

Now is the time to get rid of your rheumatism. You can do it by applying Chamberlain's Liniment and massaging the parts freely at each application. For sale by R. L. Stephen.

HOME STUDY

Thousands of ambitious young people are being instructed in their homes by our Home Study Dept. You may finish at college if desired. Pay whenever you wish. Thirty Years' Experience. Largest Trainers in Canada. Employment Positions guaranteed. If you wish to save money and earn while you earn, write for particulars. No vacation.

Dominion Business College, Geo. Spotton, President.

GOOD POSITIONS

AWAIT THE GRADUATES of the NORTHERN Business College, Owen Sound, Ont.

Three courses, large staff, excellent equipment, own building, and we guarantee to place every graduate in a position. Catalogue Free.

G. A. Fleming, Principal. G. O. Fleming, Secretary.

Most Business Colleges close for vacation during the summer.

ELLIOTT Business College TORONTO, ONT.

Toronto, Ont., does not. NOW is an excellent time to commence a course. Write for catalogue.

Study At Home

Start a course in Bookkeeping or Shorthand and use your spare time until this Fall or Winter and then finish at college if you wish. Many are following this plan, saving expense and getting ready for a good office position. Write us for particulars.

The Shaw Correspondence School and THE CENTRAL BUSINESS COLLEGE. Head offices Yonge & Gerrard Sts., Toronto. W. H. SHAW, President.

Don Carlos

The German Coach Stallion.

Stands 16½ and weighs 1500 pounds.

ROUTE:

Monday—Will leave his own stable, Meaford, and travel by Gravel Road to St. George's Hotel, Thornbury, for noon; then by Clarksburg and 10th line to Chas. Hill's for night.

Tuesday—By Ravenna to Mr. Thompson Banks's for noon; then by 4th line to 9 & 10 sideroad, then west to 6th line to John Lyons', townline, for night.

Wednesday — By Hugh Thompson's corner & Feversham to Maxwell for noon; then by Rock Mills & Eugenia to Kimberley for night.

Thursday—By Vandeleur & Alex. Henry's corner to Markdale for noon; then North to Wm. Lyons' for night.

Friday—North to Thos. Findlay's, Walters Falls for noon; then North on Townline to Derry Line and Gardner's corner to Woodford for night.

Saturday Morning—To his own stable.

See terms as to living colts.

JOHN FINDLAY, Prop., Meaford.

Money Back Dandruff Cure

W. Turner Guarantees Parisian Sage for Dandruff and Falling Hair.

Destroy the dandruff germs—that's the only known way to eradicate dandruff and PARISIAN SAGE contains just the ingredients that will destroy germs.

Dandruff causes falling hair and baldness because the little dandruff germs rob the hair roots of the nourishment that should go to supply life, lustre and vigor to the hair.

PARISIAN SAGE costs but 50 cents a bottle at W. Turner & Co.'s and druggists everywhere. It is guaranteed to banish dandruff, stop falling hair or scalp itch, or money back. The girl with the auburn hair is on every bottle. It is a most delightful and daintily perfumed dressing that quickly invigorates the scalp.

"My hair was falling out badly until I began to use PARISIAN SAGE, but it looks fine now. My hair was getting very thin, but it is getting very thick and wavy.—Eliza Archer, 60 Church St., Hartford, Conn., June 5.

FLESHERTON

(Special to The Standard.)

Miss Maud Richardson and Miss Mabel Boyd attended Mrs. I. B. Lucas' reception at Markdale on Friday last.

Mrs. (Rev.) Edmunds left on Friday for her home at Arkona, after a month's visit with her sister, Mrs. Trimble.

Miss Mabel Munshaw has returned from Toronto, where she underwent an operation on her hand four weeks ago.

Mr. Fred Karstead is home from Toronto University for summer vacation.

Miss Ina McMullen is home from the west on a visit with her parents.

Miss Aleda Mitchell gave an enjoyable birty-day party last week to a number of her young friends.

Mr. J. A. Boyd had delivered at his home last week a very handsome Baby Grand Heintzman & Company piano.

Mr. McDonnell has a gang of men now pushing forward the work on the cement bridge at the horse shoe washout.

Our village Council meets this Monday evening to prepare a by-law for submission to the ratepayers to raise by debenture about $2,200 for new cement sidewalks. This amount would replace most of the remaining plank walks and cut out the repairing expense necessary each year.

Rev. Peter Campbell, of Eugenia, preached excellent sermons in the Methodist church on Sunday. A social was given by the Epworth League on Monday evening at which a short programme was given and pleasant time spent. Mr. M. K. Richardson presided.

Three highly respected old residents of Artemesia have within a few days passed away in the persons of Mr. Anthony Kenny, Mrs. John Bates, sr., and Mrs. Robert J. Carson. Anthony Kenny, who was born in the County Mays., Ireland, and had reached the age of 92 years, died on the 3rd inst. at Barrie, at the home of his daughter, from where the funeral took place at the R. C. cemetery. Mr. Kenny came to Canada when a young man and at Pickering was married to Miss Margaret Geehan, who died at her late home on the 11th line seven years ago. In 1853 Mr. Kenny settled in Artemesia, where he constantly lived until going to Barrie two years ago. He is survived by five sons and three daughters. Richard, Parry Sound; Thomas, Toronto; Michael, Ottawa; Peter, Blind River; Wm. Dundalk; Mrs. P. McLaughlin, Barrie; Mrs. N. Jacobs, Parry Sound, and Mrs. J. Hall, Barrie.

Mrs. John Bates, who was a daughter of the late William White of the old Durham Road, Artemesia, died on the 13th inst at the home of her daughter in Toronto, from where the funeral took place to Humberside Cemetery. The deceased, who was in her 85th year, was born in the County Tyrone, Ireland, from where when quite young she came with her parents to Canada and nearly sixty years ago settled in Artemesia with her husband, the late Mr. John Bates, who died at Feversham 30 years ago. Six sons and four daughters survive: John W., Toronto; Wm., Lockport, N.Y.; Thomas, Allingham, Wash.; Brigadier-General Robert, Sault Ste. Marie, Mich.; David and George, Niagara Falls, N.Y.; Mrs. Thomas Cooper, Feversham; Mrs. Thos. Bell, Oberon, N.D.; Mrs. Edward Bryson, Toronto, and Mrs. H. J. Hampton, Vancouver, B.C.

Mr. Robert J. Carson, who a year ago suffered a paralytic stroke, from which he had partially recovered, was again seized on Saturday afternoon last and passed away suddenly at his home near Saugeen Junction. Mr. Carson, who was born in the north of Ireland, passed his 73rd birthday on March last and was a remarkably well preserved man. At 7 years of age he came to Canada and after living a few years near Toronto, he came to Artemesia, with the pioneers and took up the farm on which he spent his last days. He was an industrious farmer, a good neighbor, and held in high esteem in the community. In 1866 Mr. Carson was married to Miss Margaret Henderson, eldest daughter of the late Mr. Robert Henderson, of Artemesia, who survives him. After their marriage five years were spent on the now Thos. Sled farm near this village, when they then moved to their own farm. Twelve children were born to them, eleven of whom survive their father, namely: John and Robert, at home; Armour, in Toronto; Mrs. J. Stinson, Mrs. Andrew Brown, and Mrs. Kerns, in Saskatchewan; Mrs. R. Wilson, Mrs. G. Dean, at the Soo, Ont.; Mrs. W. Dingwall, in Proton; Mrs. G. Myles, Proton Station, and Miss Edith, Toronto. A large circle of friends sympathize with the bereaved family, who will greatly miss an affectionate and kind husband and father. The funeral took place to Flesherton cemetery on Tuesday afternoon under the auspices of L.O.L. No. 244, of which deceased was one of the oldest members. In religion he was an Anglican and the service at the house was conducted by his pastor, Rev. Mr. Williams, of Dundalk. Mr. Carson was a staunch Conservative, and when duty called was loyal to his country. He was among the first members of No. 6 Company of Volunteers when organized here in 1866 and a few years ago, with others, received the Government scrip for land grant in recognition of his services.

Advertise in The Standard.

McFARLAND & CO.'S WEEKLY STORE NEWS

Solid Bargain Truths

And not glittering exaggerations of worthless trash constitute our advertisements. QUALITY is always our first consideration. Having secured this we hammer the prices down to the lowest notch. OUR OFFERINGS THIS WEEK are incomparable from a standpoint of economy. Your best interests lie here.

25 Boys' Sailor Straw Hats, blue bands	25c.
12 only Boys' Duck Suits	75c.
35 Ladies' Silk and Elastic Belts	19c.
50 Men's Black and Tan Belts	25c.
12 only Fancy Picture Frames	17c.
200 Yards Fast Colors English Print	11c.
7 only Men's Black Fedoras	68c.
100 pairs Ladies' Cotton Hose, black and tan, TWO pairs for	25c.
6 only Ladies' Dressing Sacques	32c.
25 pairs Ladies' Kid Gloves, all color and sizes, per pair	59c.
6 only Ladies' White Print, black spot Overalls	89c.
6 only glass Butter Dish, sugar bowl, cream pitcher and spoon holder, complete	30c.

Special for Next Saturday

12 only Ladies' Tailored Suit and Dress Hats, fancy mottle, also plain Braids in blues and greens, regular $4.50 to $6.00, special	$3.89
60 yards Crash Towelling, special per yard	8c.
7 Ladies' Fawn Spring Coats, neatly made and of good material, special	$2.39
15 boxes Fine Writing Paper and Envelopes, special per box	19c.

50 pairs Women's Dong. Blucher Shoes, good value	1.35
50 Ladies' Long Fancy Hat Pins	10c.
2 only Thermos Bottles, regular $3.50, Special	2.50
15 pair Men's Blue Dairy Overalls, all sizes	62c.
8 only Men's Good Rubber Coats	1.48
25 Setts Flax Rope Plough Lines with snap	25c.
3 only Bissell ball bearing Carpet Sweepers	2.78
4 only Men's Black Oil Rubber Coats, brass buckles	4.50
35 Ladies' Fancy Collars	19c.
15 Women's Print or Duck Dresses	98c.
6 only Economy Combiner Setts	69c.

See our 15c Table Next Saturday.

Highest Prices paid for all kinds of Farm Produce.

McFARLAND & CO., - MARKDALE

HARKAWAY

(Special to The Standard.)

A meeting of the League members was held last week for the purpose of electing officers for the ensuing year, when the following were elected, Rev. Mr. Wilkinson presiding:

Pres.—Miss Mary Thompson.
1st Vice—Miss Laura Acheson.
2nd Vice—Miss Ethel Carbert.
3rd Vice—Miss Latimer.
Sec'y.—Miss Mary P. Halbert.
Cor. Sec'y.—Miss Violet Wiley.
Treasurer—Mrs. A. Rush.
Organist—Miss Leslie.

Mr. and Mrs. S. Godfrey, of Meaford, and Miss McMullen, of Wodehouse, were the guests of Mr. and Mrs. Will Wiley recently.

Mr. Will Madill installed an up-to-date organ recently.

The remains of the late Arthur Murdoch were followed to their last resting place, Temple Hill Cemetery, by a large number of sympathizing friends and neighbors last Wednesday. The friends have the sympathy of the community in their hour of affliction.

Mr. and Mrs. Wes. Douglas of Cheeseville, visited at Mr. N. A. Lyons' on Sunday afternoon.

Dogs have been playing havoc among sheep in this locality of late, Messrs. Rodman Hawkens, Lyons, and Binns having each been losers.

Mr. and Mrs. Will Taylor of Cherry Grove, visited at Mr. F. Taylor's on Sunday.

CHERRY GROVE

(Special to The Standard.)

Mr. Watson is busy sawing timber and lumber, and Mr. Lawson framing for Mr. W. E. Bradey's new barn.

Miss Mayme Weber, of Kimberley, who has just returned after spending the winter in Edmonton, Alta., visited her sister, Mrs. Ran Bradey, last week.

Mrs. Jas. Burchell and children, of Maple Creek, are visiting her mother, Mrs. Struthers.

Mr. Ran Bradey met with a serious accident on Main St., Markdale, a short time ago. His horse, falling into a hole in the road, he was thrown from the buggy and escaped with a broken nose and several other injuries. We are pleased to see him about again.

Mr. Wes Wyville is again gathering cream for Mr. T. Elliott.

Mrs. Joe Richardson was the guest of Mrs. Ran Bradey one day this week.

Mrs. Bruce Walker and sister were callers in our burg last week.

Mr. Edw. Bradey, sr., drove over to Dromore last Saturday, returning Monday. Mr. Bradey leaves for Edmonton on Wednesday, making a short stay at Sault Ste. Marie, Mich., U.S.A.

A WOMAN'S WAY TO GET RELIEF

TAKE GIN PILLS FOR LAME BACK.

TYNESIDE, P. O., ONT.

"I received your sample of Gin Pills and after using them, I felt so much better that I got a box at my druggist's and now I am taking the third box. The pain across my back and kidneys has almost entirely gone and I am better than I have been for years. I strongly advise all women who suffer from Pain in the Back and Weak Kidneys, to try Gin Pills". MRS. T. HARRIS.

Gin Pills contain the well known medicinal properties of Gin as well as other curative agents—but do not contain alcohol. Gin Pills are guaranteed by the largest wholesale drug house in the British Empire to give complete satisfaction or money refunded. 50c. box, 6 for $2.50—sample free if you write National Drug and Chemical Co. of Canada, Limited, Dept. A Toronto. If the bowels are constipated take National Lazy Liver Pills, 25c. box. 98

WODEHOUSE

(Special to The Standard.)

Weather probabilities for the past 8 or 10 days, rain, snow, and blow, a little more rain and it is still raining.

Messrs. Wilfred Fawcett and V. Ricketts visited the former's parental home here on Sunday.

Miss Lilly Abercrombie is visiting her brother, Mr. Bal Abercrombie.

Mr. T. T. Fawcett and daughter, Edna, spent Sunday last at the home of Mr. and Mrs. G. W. Hutchinson near Heathcote.

Miss Netty McArthur, of Beaverdale, visited friends at Wodehouse on Sunday.

Mr. Peter McAuslan, of Union, occupied the pulpit of New England church on Sunday last and preached a very instructive sermon, which was listened to attentively. We will be pleased to have him here again at an early date.

Mr. Alwyn Fawcett and sister, Irene, are visiting relatives and friends at Dundalk.

Messrs. Joseph and David Boyd, of Riverdale, attended church at New England on Sunday last. Come again, brother, cor.

Seeding operations have been at a standstill for the past week owing to the continued wet weather.

BLANTYRE

(Special to The Standard.)

The township stone crusher is being repaired by our blacksmith this week.

Mr. and Mrs. George Taylor, who have spent the winter with their daughter, Mrs. R. Rennie, of Toronto, have returned home.

Messrs. Morgan and Stewart, two young men from England, are spending a few weeks with relatives here.

We are pleased to learn that Mr. A. C. Paterson, who happened with an accident a short time ago, is able to take charge of his store again.

Mr. James Forman, of Ingersoll, visited a few days with relatives here recently.

Mr. John Varey, who has been attending College at Guelph during the winter, is engaged with his uncle, Mr. Will Sewell, for the summer.

Miss Tena Stitt, who has been visiting friends in Toronto and Ingersoll, has returned home.

The ladies of Knox church, St. Vincent, intend having an Ice Cream Social on the evening of May 24th.

Dogs have destroyed several sheep in this vicinity recently. Owners would confer a favor by either chaining or housing their dogs at night.

Mr. J. Lougheed, of Wodehouse, and Mr. E. Clugston, of Epping, made a pleasant call on Mr. R. J. Quinton the first of the week.

There never was a time when people appreciated the real merits of Chamberlain's Cough Remedy more than now. This is shown by the increase in sales and voluntary testimonials from persons who have been cured by it. If you or your children are troubled with a cough or cold give it a trial and become acquainted with its good qualities. For sale by R. L. Stephen.

Get Ready by Telephone

Spring Planting suggests many wants—plants, seeds, potatoes, new implements.

The Rural Telephone is a boon to the farmer in the daily routine and in all emergencies.

The Bell Telephone Co.

Is now considering Rural Line extensions in this district. Write for particulars to our nearest Local Manager, or call at our Office.

The Bell Telephone Company of Canada

CAR OF CORN TO HAND

$32.00 PER TON IN BUYERS' BAGS

FLOUR EXCHANGE SCALE

29 pounds Five Roses per bushel
30 pounds Ford's Patent per bushel
32 pounds Perfection Blend and 13 pounds Offal per bushel Standard Fall Wheat.

JOHN W. FORD.

Every Woman

is interested and should know about the wonderful Marvel Whirling Spray Douche

Ask your druggist for it. If he cannot supply the MARVEL, accept no other, but send stamp for illustrated book—sealed. It gives full particulars and directions invaluable to ladies. WINDSOR SUPPLY CO., Windsor, General Agents for Canada.

FRENCH NEGRO

The noted stock horse will stand for service at his own stable, lot 28, con. 8, Euphrasia, for the season of 1912, every day except Wednesday. He will be in Meaford every Saturday.

L. Boyd, Prop. and Collector. Blantyre.