EAST GREY FALL FAIR

Rain Interfered With Attendance at This Exhibition at Flesherton Last Friday.—Fine Display in Hall.

East Grey Fall Fair again met with unfavorable weather on Friday last. The day opened with leaden sky and early a dizzling rain commenced which doubtless kept large numbers away. There was, however, a fairly good crowd in the afternoon making the gate receipts more than some of the most sanguine ones expected under the conditions. The exhibition was good and gratifying to the President, secretary and directors who had been untiring in their efforts to make it a success. On the field the show of stock in horses, cattle and sheep was excellent. In swine there was a slight falling off. In the agricultural hall, which was neatly decorated and perhaps never before looked better, the exhibit was fine in grain, roots and vegetables, and for this off year in fruit in this part there was a remarkably good showing. In art and ladies' work the display was large and contained much fine and beautiful work. In the poultry house there was keen competition. The show of birds was large, far exceeding last year. Flesherton Band furnished music in the afternoon and also before the concert in the evening given as formerly in the drill hall at which President Mitchell presided. Notwithstanding the dark night there was a large audience and a highly pleasing programme was given by Canada's funny man, Jimmy Fax, Mr. Harvey Robb, pianist, and Miss Nellie Corbett, vocalist.

The following is a list of the prize winners. Any errors in same should be immediately righted with the Secretary in order to save trouble and confusion.

HORSES.

Heavy Draught.

Pair horses—Jas. Paton, J. I. Graham, W. J. Lougheed. Brood mare—Jas. Paton, W. J. Lougheed, A. G. Hill. Two year old gelding or filly—J. Henry, W. J. Lougheed. One year gelding or filly—W. Taylor, W. J. Lougheed. Spring foal—Jas. Paton, 1 and 2.

Agricultural.

Pair horses—A. Berry, J. Aiken, J. I. Graham. Brood mare—F. Boland, F. Chard, A. Morrison. 2 year old gelding or filly—A. Berry, M. Thistlewaite, G. H. Walter. 1 year old gelding or filly—F. Taylor, Alf. Hill. Spring foal—A. Morrison, F. Boland.

General Purpose.

Pair of geldings or mares—F. Boland, W. Meads, J. Aiken. Brood mare—J. Aiken, L. Coulter. 2-yr.-old gelding or filly—D. Sinclair, D. Campbell. 1-year-old gelding or filly—F. Boland. Spring foal — F. Chard, J. Aiken.

Carriage.

Brood mare—F. Boland, R. Allen, G. H. Walter. 2 year old gelding or filly—I. Smith, Jarvis Henry, G. H. Walter. 1-yr.-old gelding or filly—T. Betts. Spring foal—F. Boland, T. Betts.

Roadsters.

One pair roadsters in harness—Leslie Chard. Brood mare—T. Betts. 2-year-old gelding or filly—W. J. Lougheed, J. Henry, T. Betts. 1-yr.-old gelding or filly—W. Patton, G. H. Walter. Spring foal—D. Weber, G. H. Walter. Single driver—T. Mercer, Leslie Chard. Farmers' speeding—T. Mercer, T. Betts, Jas. Carson. Best lady driver—T. Mercer, D. Weber.

CATTLE.

Shorthorn.

Bull, aged—W. Paton. Bull, 2 yrs—J. I. Graham, D. Weber. Bull calf—F. W. Nicholson, J. I. Graham. Cow—F. W. Nicholson, J. I. Graham. 2-yr.-old heifer—J. I. Graham, 1 and 2. 1-yr. heifer—J. I. Graham, F. W. Nicholson. Heifer calf—J. I. Graham. Herd—J. I. Graham. Bull—J. I. Graham.

Ayrshire.

Cow—W. Stewart.

Jersey.

Bull calf—W. A. Armstrong. Cow—W. A. Armstrong.

Holstein.

Bull, aged—R. Allen, C. Moore. Cow—A. Harrison, C. Moore. Heifer calf—A. Harrison, C. Moore.

Herefords.

Cow—J. Adams. Heifer calf—J. Adams.

Grades.

Two year old steer—W. J. Meads, F. Stewart. 1.yr.-old steer—W. J. Meads, G. H. Walter. 2-yr.-old heifer—W. J. Meads. 1-yr.-old heifer—W. J. Meads, F. Stuart. Heifer calf—G. H. Walter, J. Oliver. Cow, for dairy purposes—A. Harrison, R. Allen. Cow, for beef purposes—L. A. Fisher, Mark Wilson.

SHEEP.

Cotswold.

Ram, aged; ram, shearling; ram lamb; aged ewe; shearling ewe; pen—A. Muir, 1st, A. S. Muir, 2nd, for each.

Leicester.

Ram, aged — ———; A. Muir. Ram, shearling—A. Muir, A. S. Muir. Ram lamb—A. Muir, T. J. Fawcett. Aged ewe, shearling ewe, ewe lamb—A. Muir, 1st; A. S. Muir, 2nd—Pen—A. Muir.

Shropshire.

Ram, aged—J. Buskin. Ram, shearling—J. Buskin. Ram lamb, aged ewe, shearling ewe, ewe lamb—J. Buskin, 1st and 2nd.

Oxford Downs.

Ram, aged—J. Lougheed, Robert Arnott. Ram, shearling—J. Lougheed. Ram lamb—J. Lougheed, R. Arnott. Aged ewe—W. Patton, R. Arnott. Shearling ewe—W. Paton, J. Lougheed. Ewe lamb — W. Paton, R. Allen. Pen—J. Lougheed.

SWINE.

Berkshire.

Boar, aged—G. W. Ross, J. Coulter. Boar pig—J. Coulter, G. W. Ross. Sow, aged—G. W. Ross, 2nd and 3rd. Sow pig—J. Coulter, G. W. Ross.

Tamworth.

Boar, aged—R. Allen, G. W. Ross. Sow, aged—R. Allen. Sow pig—G. W. Ross, G. W. Ross. Sow pig, over 1 yr.,—R. A. Allen.

Poland China.

Bacon pig—G. W. Ross, 1st and 2nd.

POULTRY.

Barred Plymouth Rock, male—T. Camack, R. Allen. Barred rock, female—R. Allen, L. A. Fisher. Silver laced Wyandotte, female—J. P. Ottowell. White Wyandotte, male—W. Stewart, L. A. Fisher. White Wyandotte, female—W. Stewart, L. A. Fisher. Houdan, female—R. Allen, 1st and 2nd. Black minorca, male—C. Stafford, M. Wilson. minorca, female—C. Stafford, M. Wilson. White leghorn, female, r.c.—J. P. Ottowell. White leghorn, s.c.—male—J. P. Ottowell, 1st and 2nd. White leghorn, s.c., female—T. Camack, J. P. Ottowell. Game, black red, male—S. Shunk, C. Stafford. Game, black red, female—S. Shunk, C. Stafford. Game, any other variety, male—S. Shunk. Game, any other variety, female—S. Shunk, 1st and 2nd. Brown leghorn, s.c., male—R. Allen, A. Harrison. Brown leghorn, s.c., female—A. Harrison, R. Allen. Brown leghorn, s.c., male—R. Allen. Brown leghorn, r.c., female—R. Allen, 1st and 2nd. Orphington, male—L. A. Fisher, J. Adams. Orphington, female—G. H. Walter, J. Adams. Rhode Island red, s.c., male—O. W. Philips, Gerald Large. Rhode Island red, s.c., female—W. H. Thurston, 1st and 2nd. Rhode Island red, r.c., male—O. W. Phipips, W. H. Thurston. Rhode Island Red, r.c., female—W. H. Thurston, 1st and 2nd. Geese, Toulouse—L. A. Fisher, C. Stafford. Geese, any other variety—G. H. Walten, L. A. Fisher. Bronze turkeys—W. Paton. Turkeys, any other variety—L. A. Fisher. Ducks, Pekin—R. Allen. Ducks, any other variety—P. Camack, A. Harrison. Pen of Plymouth Rocks—R. Allen, Pen Leghorns—A. Harrison. Pen of Rhode Island Reds—W. H. Thurston.

DAIRY.

Comb honey—L. A. Fisher. Extracted honey—L. A. Fisher, T. Camack. Butter, for table use—W. J. Moore, L. A. Fisher, R. Allen. Butter tub—W. J. Talbott, J. Adams, Wm. White. Pail or crock butter—W. J. Talbott, A. Harrison, L. A. Fisher. Cheese, homemade—L. A. Fisher. Fruit cake—Jos. Oliver, Wm. White, D. McTavish. Jelly cake — D. McTavish, M. Thistlewaite. Bread, homemade, H. Piper, Jos. Oliver. Buns homemade—H. Piper, Wm. White. Tarts, homemade—W. Stewart, D. McTavish. Pumpkin pie—J. Coulter, D. McTavish. Lemon pie—Mrs. Anzonette Wilson, L. A. Fisher. Custard pie—Jos. Oliver, A. Bentham. Raspberry wine—D. McTavish, G. Mitchell. Grape wine—D. McTavish, O. Walker. Rhubard wines—O. Walker, D. McTavish. Canned fruit, assorted,—D. McTavish, W. Stewart. Mixed Pickles—O. Walker, L. A. Fisher. Maple Syrup—O. Walker, Wm. White.

GRAIN WND SEEDS.

Fall wheat—White winter wheat—Guy Orr, F. Stuart. Winter wheat, red—G. H. Walter.

Spring wheat and other seeds—Red—A. S. Muir, A. Muir. Barley, 6 rowed,—A. Muir, A. S. Muir. Oats, white—A. Muir, Guy Orr. Oats, black,—A. S. Muir, A. Muir. Peas, small field,—A. Muir, T. Camack. Peas, large field,—A. Muir, A. S.M uir. Collection of Beans—G. H. Walter, W. H. Thurston. Timothy seed—A. S. Muir, A. Muir. Flax seed—J. Coulter, Guy Orr. Buckwheat, Guy Orr, A. S. Muir.

ROOTS.

Potatoes, assorted,—A. Muir, L. A. Fisher. Pearl of Savoy—A. Muir. White Elephant or Beauty of Hebron Potatoes—A. Muir, P. Quigg. Early Ohio—A. Muir. American Wonder—Jos. Oliver, P. Quigg. Potatoes, any other variety,—P. Quigg, L. A. Fisher. Swedish Turnips—J. G. Carson, A. S. Muir. Aberdeen Turnips—A. S. Muir. Carrots, red,—A. Muir,——. Carrots, field, white,—F. Stuart, J. I. Graham. Mangold Wurtzels, globe,—A. S. Muir, A. Muir. Mangold Wurtzels, long,—A. Muir, G. H. Walter. Mangold Wurtzels, yellow intermediate,—A. S. Muir, A. Muir. Field beets—A. S. Muir, A. Muir. Corn, Ensilage,—F. Stuart,

(Concluded on page 6.)

RELIEVE

Neuralgia

TAKE ONE OF THESE LITTLE TABLETS AND THE PAIN IS GONE.

"I have awful spells of Neuralgia and have doctored a great deal without getting much benefit. For the last two years I have been taking Dr. Miles' Anti-Pain Pills and they always relieve me. I have been so bad with Neuralgia that I sometimes thought I would go crazy. Sometimes it is necessary to take two of them, but never more, and they are sure to relieve me." MRS. FERRIER, 2434 Lynn St., Lincoln, Neb.

Price 25c at your druggist. He should supply you. If he does not, send price to us, we forward prepaid. DR. MILES MEDICAL CO., Toronto.

Quality

in tea may mean to you flavor or strength or fragrant richness. Red Rose Tea is blended with such nicety that it is the combination of all three points of merit. Will you try a package.

RED ROSE TEA "is good tea"

NEVER SOLD IN BULK

Your Grocer Will Recommend It 81

Action Needed to Stop Sales of Bad Eggs

Toronto, September 21—Produce and commission men, as a section of the Toronto Board of Trade, will make an effort at the next session of the Dominion Parliament to have an amendment made to the pure food law to prevent the sale of "ancient eggs." An effort will be made to have the co-operation of all the men in this line of business throughout the Dominion. Within the last year several of the commission merchants have been gulled badly by farmers and country buyers and they think that if some action is taken to stop fraud in connection with egg sales, the producers and consumers will be much better satisfied.

A CASE IN POINT.

James Madden, one of the most experienced produce merchants of the Board of Trade, states that cases have been brought to the attention of the commission men where farmers have taken unfertile eggs after several days from incubators and mixed them with eggs shipped as "fresh." The commission men hope to have a clause in the pure food act that will make selling rotten eggs a criminal offence.

Markdale Fall Fair

AND RACES

Tuesday and Wednesday, Oct. 4 and 5

FIRST DAY will be occupied in receiving exhibits in Fine Arts, Horticulture, Agriculture, Ladies' Work, Domestic Manufacture, and judging same.

SECOND DAY. Judging of live stock will commence at 1 o'clock. Exhibits of Ladies' Work, Farm Produce, etc., will be on display in a large tent on the King Edward Park.

Races on Second Day.

Open Trot or Pace---Purse $150.00.
2.25 Trot or Pace---Purse $125.00.

BOYS' RACE. DOG RACE. SOAP RACE.

Markdale Band will be in attendance.

Single Fare Tickets on C.P.R.

Grand Concert in Evening

Miss Eva Cuthbert, Character Vocalist and Dancer; Miss Pearl O'Neill, Elocutionist; and Mr. Harvey Lloyd, Comic, will be present and will be assisted by other talent. Hon. T. B. Lucas, Chairman.

J. A. Crowston, Pres. **A. Jackson, Sec'y.**

NERVOUS, LIFELESS DEBILITATED MEN

YOUNG MEN AND MIDDLE-AGED MEN, the victims of early indiscretions and later excesses, who are failures in life, have you lost the spark of energy and vitality, are you one ones we can restore to manhood and vigor? Don't give up in despair because you have tried other doctors, used electric belts and tried various drug store nostrums.

Our New Method Treatment has snatched hundreds from the brink of despair, has restored happiness to hundreds of homes, has made successful men of those who were "down and out." We prescribe specific remedies for each individual case according to the symptoms and complications. We have to patent medicines. This is one of the secrets of our wonderful success as our treatment cures and not fail, for we prescribe remedies adapted to each individual case. Only curable cases accepted. We have done business throughout Canada for over 20 Years.

CURABLE CASES GUARANTEED OR NO PAY.

READER Are you a victim of the secret habit? Have you been hope? Are you intending to marry? Have you failing? Has your blood been diseased? Have you weakness? Our New Method Treatment will cure you. What it has done for others it will do for you. Consultation Free. No matter who has treated you, write for an honest opinion Free of Charge. Books Free—"Boyhood, Manhood, Fatherhood," Illustrated, on Diseases of Men.

NO NAMES USED WITHOUT WRITTEN CONSENT. No names on boxes or cards. Everything Confidential. Honest List and Cost of Treatment FREE FOR HOME TREATMENT.

DRS. KENNEDY & KENNEDY

Cor. Michigan Ave. and Griswold St., Detroit, Mich.

NOTICE

All letters from Canada must be addressed to our Canadian Correspondence Department in Windsor, Ont. If you desire to see and treat at Medical Institute in Detroit as we advertise, address as follows: Letters which are for Correspondence and Books only. Address all letters as follows:

see us personally call at our Windsor Office and up patients in our Windsor Laboratory for Canadian trade.

DRS. KENNEDY & KENNEDY, Windsor, Ont.

Write for our private address.

BUSINESS DIRECTORY

MISCELLANEOUS.

W. G. PICKELL
Markdale, issuer of Marriage Licenses. Business strictly confidential.

J. W. PATTON, J.P.
Rocklyn, Ont. Issuer of Marriage Licenses. Business strictly confidential.

M. OLIVER,
Veterinary Surgeon, graduate of Ontario Veterinary College, Toronto. Office at furniture rooms, Main street. Night calls answered at residence, Toronto street. 30-tf

W. J. WALKER
Rocklyn, Ont., contractor for Sawing in wood, also all kinds wood work contracting in buildings. Work guaranteed. Inspection of work done solicited.

W. C. DAVIS
The Painter and Paper Hanger, Markdale
Estimating and contracting done. The latest designs in Wall Paper kept and furnished.

L. H. DURKIN
Veterinary Surgeon, Honor Graduate Ontario Veterinary College. All diseases of domestic animals treated on scientific principles. Dentistry a specialty. Night and day calls promptly attended to. Revere House, Markdale.

R. J. SPROULE
Flesherton. Conveyancer, Appraisor, Valuator and Money Lender; Deeds, Mortgages, Leases and Wills drawn up and Valuations made on shortest notice. Charges very low. Apply to R. J. Sproule, Flesherton.

LEGAL.

P. McCULLOUGH
Barrister, Solicitor, etc. Office—Main street, Markdale. Money to lend.

LUCAS, RANEY & WALLACE
Barristers, Solicitors, etc. Offices—Markdale and Toronto. T. B. Lucas, W. E. Raney, J. G. Wallace.

AUCTIONEERING.

RUDD MATHEWS
Markdale
Licensed Auctioneer for the County of Grey.

M. KENNY
Licensed Auctioneer for County of Grey. Sales promptly attended. Terms reasonable. Enquire at The Standard office. 08

JAMES A. MYLES,
Licensed Auctioneer for Counties of Grey and Simcoe. All sales will receive prompt attention. Farm stock sales a specialty. Arrangements for sales may be made at the Markdale Standard office, or by telephone to my residence, phone No. 34 Q., Thornbury, Ont.

FRATERNAL

C.O.C.F. No. 389.
Court Markdale Canadian Order of Chosen Friends No. 389 meets fourth Tuesday in the month in Ennis' hall at 8 o'clock. W. J. Parrish, Chief Councillor; R. W. Ennis, Recorder.

MARKDALE LODGE No. 141, A.O.U.W.
Meets in Mathews' hall at 8 o'clock p.m. the first and third Monday in each month. Has 99 members. A visit from other lodges solicited. J. W. Ford, sr., Master; C. W. Rutledge, Recorder.

COURT MARKDALE I.O.F. No. 991.
Meets in Ennis' Hall the third Tuesday in the month at 8 o'clock. A visit from brethren of other courts solicited. Assessments must be paid to the Financial Secretary, Frank Graham, on or before the last day of the month. J. B. Waite, C. R.; F. Graham, R. S.

SAUGEEN LODGE No. 327 I.O.O.F.
Meets every Friday at 7.30 p.m. in their hall, Main street. Visiting brethren always welcome. W. D. Davis, N.G.; R. W. Ennis, Sec.-Treas.; John Chapman, Fin.-Sec.

GOLDEN RULE ENCAMPMENT I.O.O.F. No. 79.
Meets the second and fourth Tuesday in each month in the Odd Fellows' Hall. W. J. Howard, Chief Patriarch. Carman King, Scribe.

DENTISTRY.

L. G. CAMPBELL
(L.D.S., D.D.S.)
Dental Surgeon. Graduate of Ontario College of Dentistry and University of Toronto. Office over the post office. Office hours, 9 a.m. to 5 p.m. Parties calling after hours please call up residence by private telephone in reception room of dental office.

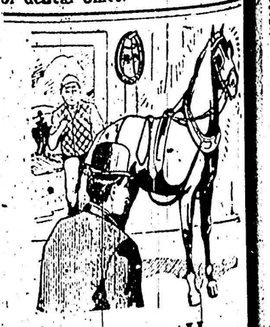

When Your Horse Is Harnessed

in a set procured here, you'll hardly know him for the same animal. He will seem to know that at last he has a harness on that fits and looks as it should. Suppose you get a set now. Your horse needs one anyway, so why not get him a good one. It will not cost any more.

Rudd Mathews.

Advertise in The Standard.