appy he looks, and
week we are offer-
weight, but all
ell $10.50

ord Shoes, special
at $3.75.

MARKDALE.

For Sale, Cheap

$60.00 will buy a 2-horse pow-
Gasoline Engine, almost as
new that cost $145. This
just what the farmer
for pumping water, cutting
cutting food, pulping tur-

Keystone Hayloader,
loader has never been
will be sold for $60; reg-
price $60 to $65.
early and get a bargain.

W. KNOTT
Agent, Markdale.

MARKDALE MARKETS.
(Corrected each Wednesday.)

wheat	1 20	1 20
ng wheat	1 08	1 08
	75	75
per bus	40	43
r	16	17
l	5 00	6 00
s	8 75	9 00
es	6 00	7 00
se, per lb	8	10
ks	8	10
ckens	9	9
keys, per lb	8	10
per ton	8 00	10 00
ples, dried, per lb.	5	5
ur, per bbl	5 80	6 50
ur, Manitoba	6 30	6 80
an, per cwt	1 30	1 30
orts, per cwt.	1 40	1 40
op Oats, per cwt.	1 60	1 60
eep Skins	65	75
ts	17	19
ol, washed	19	21
ol, unwashed	12	14
ples, per bag	50	75

yril Foster, a young homestead-
was killed by lightning at Mar-
ll, Sask.

Miller's Worm Powders for sal-
skin; old or young. Sold by
Turner & Co.

Markdale Standard.

VOL. XXIX.—WHOLE NO. 1497. MARKDALE, ONTARIO, JULY 8, 1909. $1 PER YEAR IN ADVANCE

SAD DEATH OF CHESTER DISBROW

Came With Parents to Visit Markdale Friends When He Took Ill and Died.

Chester Disbrow, aged 14 years, only son of Mr. and Mrs. John O. Disbrow, of South Norwalk, Conn. who with his parents arrived two weeks ago and were the guests of Mrs. George Walker, "Carty Villa" was taken ill the 1st July. Drs. Sproule and Ego were in almost constant attendance and everything that could be done during his short illness was done to save the bright and promising young life, but to no avail, as he sucumbed early Monday morning, the 5th, to the fatal malady, peritonitis. Chester was a boy of superior mental endowments, manly deportment, and had become a general favorite with his associates here. His premature death is a crushing blow to his fond parents. Rev. Mr. Dymond visited him frequently during his short illness and was deeply affected by the sad event.

On Tuesday morning the grief-stricken parents left for their home with the mortal remains of their boy, and interment will take place in the family plot, Newark, on Thursday. Mr. and Mrs. Disbrow are sincerely grateful to the numerous Markdale people for their many tokens of sympathy in their heavy stroke of affliction.

PERSONAL

Miss Fern Watson is home from Cape Rich.

Mr. J. E. Crone, of Tara, spent Dominion Day in town.

Miss Baines arrived last week from Preston for holidays.

Miss Olive Henry, of Toronto, spent a few days in town.

Miss Lizzie C. Hawken, of Alma, is home for school vacation.

Mr. J. W. Shore is home from Bashwood for school holidays.

Miss Jackson, of Wareham, is visiting her aunt, Mrs. D. Madill.

Mr. and Mrs. J. B. Waite are on a driving tour in Bruce county.

Mr. Thos. Newlove, of Creemore, was a visitor in town last week.

Miss May Watson returned home from Schomberg on Saturday evening.

Wm. Eccles and son, Fred, left for Point Baril this week for a holiday.

Mrs. J. E. Brooks and Miss Annie visited St. Vincent friends last week.

Fred Chard, of Owen Sound Business College, is visiting the parental home.

Mrs. R. Johnston and Miss Dundas have been visiting in Southampton for a week.

Mr. J. E. Marsh arrived last week from Michigan and will remain for some weeks.

Miss Gladyss Lilly, of Boston, is visiting her grandparents, Mr. and Mrs. Jos. Irwin.

Mr. and Mrs. Albert Jackson returned Monday from a three days' driving trip through Bruce.

Mr. and Mrs. Darragh, of Collingwood, visited Mrs. Darragh's brother, Mr. Robert McGruther, over Sunday.

Mr. John Hutchinson, of the 7th of Euphrasia, has sold his fine farm and will come this season to Markdale to retire.

Mrs. Rose and children, Master Kendall and Miss Bessie, of Boston, are visiting her parents, Mr. and Mrs. Jos. Irwin.

Mrs. Thompson Plewes, of Sudbury, (nee Miss Mabel Flesher) is visiting her parents, Mr. and Mrs. Wm. Flesher, in town.

Harold and Muriel Armstrong left this Wednesday for Midhurst, there to spend a month of school vacation with their cousins.

Miss Sherman, of Toronto, is relieving Miss Mathews in Lucas, Raney & McArdle's office, while the latter is on a trip to Seattle.

Mr. and Mrs. Will Coveny, of Purple Valley, were on their honeymoon trip visiting their uncle and aunt, Mr. and Mrs. James A. Cooper.

Mr. and Mrs. H. A. Thomas and babe, of Walton, were over to visit Mrs. T.'s father, Mr. Caesar, recently, returning on Wednesday. Master Morell accompanied his sister home.

Mrs. W. L. McFarland and daughter returned home last Friday night after a pleasant month's visit at Hamilton. Mrs. McFarland's sister, Miss Elda McDowell, returned with her for a couple of months' visit.

SUBURBAN IMPROVEMENTS

How Some of the Up-to-Date Farmers Around Markdale Are Improving Their Properties.

A number of farmers in the vicinity of Markdale have been making substantial improvements to their farms and residences this spring.

Mr. Aca Hill, west back line is building a brick kitchen and woodshed, 20x24, one and a half storeys high, to the rear of his residence.

Mr. Sil Hill is erecting a summer kitchen. He has also moved a frame building, placed it on a cement foundation, and will use it for a straw shed. Besides this improvement, he has a large implement shed in course of erection.

Mr. J. B. Thibaudeau is erecting a brick woodshed to the rear of his residence.

Mr. Andrew Kennedy erected a large straw shed last week.

Mr. John Fadden, who moved onto the Cockburn farm last March has been greatly improving the appearance of his farm by crossing it three times with wire fence, and now has the wall almost completed for a large bank barn. The framing is being done by Mr. Jas. Cooper, who is, as usual, doing a first class job.

Mr. Andrew Irving has the foundation built for a large bank barn. Mr. George Snell did the job. The timber has been all sawn in the yard by Marshall Beard with his portable saw mill.

Mr. George Wright, near Vandeleur, has the brick work completed for a large residence. Mr. George Proctor had the contract for the brick work and Mr. Loucks the carpenter work.

Mr. Robert Graham, of that vicinity is also making preparations to erect a fine brick residence this summer.

THEY DON'T SEEK YOUR PATRONAGE

The non-advertising merchants do not seek your patronage, your attention or favor—so why should you confer them? The progressive merchants pay attention to you, thus deserving to have your attention in return. They are "on their mettle" all the time, to secure values for you that will stand advertising. The fact that he advertises places upon the merchant the necessity to "make good"—to meet live competition—to buy well so as to be able to sell to your profit as well as his own. He is placed under a perpetual test—and he must emerge always with your increasing friendship. He must work for you—with your approval ever in mind. He must find bargains for you; he must protect you in styles, in quality, in prices. He is enlisted in your service. The non-advertising merchant is not.—Ex.

Misses Edith and Bertha McKay and nephew, Master Fred Dawson, of Southampton, are visiting at the home of Mr. John Winterburn, "Pleasant Valley."

Miss Irene M. Brown left last week for her home in Collingwood. She had been for nearly a year organist and choir leader in the Methodist church, which arduous position she filled with ability and great acceptance. Owing to her father being in poor health she was obliged to relinquish her post, which is sincerely regretted by the Methodist congregation.

THE LATE THOMAS BRADEY

Euphrasia Pioneer Passes To His Reward—Came to Township Nearly Fifty Years Ago.

In the passing of Mr. Thomas Bradey, of the 11th line Euphrasia this community loses a much respected citizen. Deceased had been a healthy, vigorous man all his life until stricken with lagrippe last spring from which he never rallied, but continued to grow weaker until last Wednesday, June 30, when he passed peacefully out of this life, surrounded by his family. The funeral on Friday was largely attended, 98 vehicles leaving the beautiful homestead for Markdale cemetery. Rev. Mr. Dymond conducted service at the home and grave. Mr. Bradey was born in Brock township, May 4, 1844, came to Euphrasia nearly 50

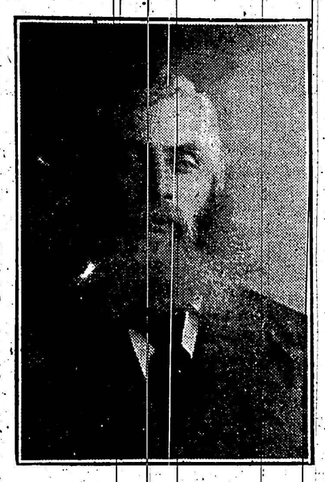

years ago when this country was a forest. He hadn't sufficient money to buy an axe, but soon earned this and went to work like a typical pioneer. To say that he succeeded would be putting it mild as he leaves one of the neatest and most up-to-date farm homes in this country. He married Miss Fannie Shears, and to them six children were born, W. E. Bradey, of Euphrasia; Mrs. Thomas Irwin, Ceylon; Mrs. William Hill, Artemesia; Wesley, of Glenelg; Balmer and Miss Ellen, at home. His wife died and some years afterwards he married Miss Fannie Irwin, who with four children survive, viz.: Minnie, Christopher, Bertha and Ada, the youngest being nine years old. Mr. Bradey was of a modest, retiring disposition, a kind husband and father, and an excellent neighbor. He had been for 40 years a consistent member of Christ Church and for many years an honored official. His widow and family have the sympathy of a large circle of friends and acquaintances.

Sarjeant--Oliver.

Orillia Times:—A quiet but pretty June wedding was solemnized yesterday afternoon, June 23rd, at two o'clock, at the residence of Mr. and Mrs. J. A. Fowlie, Orillia, when Mildred E., daughter of Mr. and Mrs. T. W. Oliver, Udney, was married to Mr. Charles A. Sarjeant, son of Mr. and Mrs. Fred Sarjeant, Markdale, and Secretary-Treasurer of the Sarjeant Co., Limited. The ceremony was performed in the drawing room, under a beautiful wedding bell of marguerites and smilax, hung from the ceiling by strings of the same. Rev. Alf. J. Fowlie, of Waubaushene, officiated, and Mrs. A. Fowlie played the wedding march. The bride was given away by her father and wore white mull with sleeveless lace coat, of which the trimmings were panels of tucks and insertion and white satin bands; she carried a bouquet of white roses and maiden hair fern, and was unattended as was also the groom. After the ceremony about twenty-five guests sat down to the usual wedding lunch in the dining room. Mr. and Mrs. Sarjeant left on the 4.25 train for Detroit and Niagara, and will be gone about two weeks. They will reside in Orillia upon their return and will occupy Mr. Samuel Sarjeant's residence on Brant street, for the summer, during the latter's absence in the West. The young couple received a large number of gifts from their many friends, and also a beautiful Limoges china dinner set from the Sarjeant Co., Limited. The groom's gift to the bride was a gold watch and fob. Among the guests from out of town were Mr. and Mrs. F. W. Oliver, Udney; Mrs. F. Sarjeant, Markdale; Mrs. J. H. Stephenson, Markdale; Mr. and Mrs. Walter Sarjeant and Mr. and Mrs. A. J. Sarjeant, of Barrie.

Mr. and Mrs. Sarjeant arrived in Markdale on Sunday, and left for their home in Orillia on Wednesday morning. The Standard joins their numerous friends in extending congratulations and best wishes for a long and happy wedded life.

BUILDING OPERATIONS

Improvements Being Made to a Number of Town Residences Which Adds to Their Appearance.

Building operations thus far this season in town are not extensive, but quite a number of houses are to be erected later in the season, definite particulars of which will be noted in due time. In the meantime a general spirit of improvement prevails and may be seen in new verandahs, re-painting and such all over town among which we notice the following: Alderman Ennis, verandah and balcony; Methodist parsonage, verandah and re-painting; Presbyterian manse, contract let for new verandah, balcony and other improvements; Wm. Neely, alterations and new kitchen added, also large plate glass window put it; Chas. Reed, house re-painted; Mrs. O'Brien, residence re-painted; M. J. Duke, residence re-painted; W. S. Perkins, residence re-painted; Mrs. Neely, exterior woodwork re-painted; Sherd Henry, preparations for brick veneering of his residence; Murphy House, repaired and the Sproule, verandahs repaired and brick exterior painted red; Dr. cement foundations built; George Dundas, kitchen veneered, new verandah at side, and preparations made for new verandah in front of his residence; the Dundas home exterior re-painted; Wes Gibson residence re-painted; W. M. Artley, handsome iron fence, cement walks and general lawn improvements; Thos. Mann, residence re-painted.

BORN

GIBSON—At Riverdale, July 5th, 1909, to Mr. and Mrs. Robert Gibson, a son.

WYVILL—In Markdale, the 23rd June, 1909, to Mr. and Mrs. A. F. Wyvill, a daughter—Alice Marien.

DIED

WYVILL—In Markdale, the 25th June, 1909, infant daughter of Mr. and Mrs. A. F. Wyvill.

BRADEY—In Euphrasia, on Wednesday, June 30, 1909, Thomas Bradey, aged 65 years.

RYAN—At Irish Lake, Glenelg, on Sunday, July 4, 1909, Timothy Ryan, aged 88 years.

DISBROW—In Markdale, on Monday, July 5, 1909, Chester Disbrow, son of Mr. and Mrs. John O. Disbrow, of South Norwalk, Conn., aged 14 years.

Only a Little Thought on Your Part to Save Money.

Look How It Is Done:

Bring your Furniture that needs Upholstering to the Markdale Harness Emporium and have it made like new.

R. W. ENNIS

Markdale's Leading Harness Shop.

TIMOTHY RYAN PASSES AWAY

In His 89th Year—Forty-Five Years a Resident of Glenelg—Funeral Tuesday.

On Sunday last, in his 89th year Mr. Timothy Ryan, of Irish Lake joined the great majority. He was a hardy type of pioneer, from Tipperary, Ireland, and enjoyed his usual good health up to the last day. Had been a resident of Glenelg for 45 years and like other who hewed out for themselves homes in the forest, he experienced the hardships and privations which were the lot of all, and was ever ready and willing to lend a helping hand to those who might need it. Interment took place to St. John's R. C. cemetery on Tuesday morning, Rev. Dr. Ferguson officiating. He leaves to mourn his departure a widow and five children, John, of Traverston; James, on the homestead; Michael, of Sault Ste. Marie, Mich.; Mrs. M. Byrne, New York, and Mrs. James Kelly, of Markdale.

Markdale Public School

Fifth Classes.

Names are in order of merit.

Sr. 5—General Proficiency, Mary McCarthy; Honors, Enid Walker; Islay Howard; Pass, Willie Allen; May Elliott.

Jr. 5—General Proficiency, Etta Armstrong; honors, Dorothy Rowe, Martha McFadden, Harold Armstrong, Gertrude Kelly.

Jas. S. Rowe, Principal.

Anderson---Sewell.

A very pretty wedding took place at the home of the bride's parents, Mr. and Mrs. Jas. H. Sewell, Emerson Ave., Toronto, on Wednesday, June 30, when their daughter, Dillie, became the wife of Mr. David Anderson, of Avoch, Scotland. The Rev. T. G. McAtter, of Perth Ave. Methodist church, tied the nuptial knot. The bride, who was given away by her father, was becomingly attired in a princess dress of cream cashmere with ribbon and net trimmings. She carried a bouquet of white carnations, lilies of the valley and maiden hair fern, and wreath of carnations in her hair. The couple were unattended. After the ceremony the small company retired to the dining room, where a luncheon was served. The happy couple left on the 5.15 boat for Niagara Falls and other points. On their return they will take up their residence in Toronto. The best wishes of their many friends go with them for a long, happy and prosperous wedded life.

Coulter Bros. will be at the Revere, Markdale, on Thursday, the 15th July, to buy two car loads good sound horses, heavy and drivers.

MRS. WALKER'S SAW-MILL BURNED

Fell Prey to Flames Early Wednesday Morning—Loss Nearly $3,000—No Insurance.

Shortly after 4 o'clock this Wednesday morning Mr. A. L. Walker's saw mill in the suburbs was discovered to be on fire, and was rapidly reduced to ashes. The loss is close to three thousand dollars, and no insurance. The lumber surrounding the mill was mostly saved. Quite a large remnant of logs remain uncut. The probability is that Mr. Walker will rebuild. The mill had been running every day, but the cause of the fire is quite uncertain, probably from a smouldering spark.

PROVISION FOR MAN AND BEAST

In order to make ample space to seat 300 at a time for dinner the 12th the Methodists are erecting a large tent at the rear of F. Graham's brick implement warerooms. This will remove the necessity of serving also in the church basement. A competent man will manage the large concrete church shed where 150 horses can be accommodated. Hay and oats furnished at regulation rates.

Miller's Grip Powders cure. Sold by W. Turner & Co.

R. L. STEPHEN

BUCKWHEAT---only a limited amount.

Five Cases of Pure Shell Castile Soap.

100 boxes Notepaper and Envelopes with your initials embossed on the paper.

One gross of our Buchu Juniper Pills, only 25c. per box.

One gross Sanitol Tooth Powder.

One gross Sanitol Soap.

One gross Sanitol Tooth Powder.

One-half gross Sanitol Tooth Brushes.

One case Insect Powder.

200 lbs. Paris Green (guaranteed)

R. L. STEPHEN