New Fall Suitings for Men.

We have just opened up our New Fall and Winter Suitings and have started the season's trade by measuring a few of the particular ones for their season's duds. We have them in all the good kinds of cloths, in popular shades, at all prices. Come along and leave your measure. Fit guaranteed or no sale.

Prices $14 to $22.50.

New Ready-to-wear Clothing

The most of our Ready-to-wear Clothing for Fall and Winter have also arrived, made in all the latest styles from Fancy Worsteds and Tweeds, in brown, grey and darker shades. Stylish garments that any man can feel proud to wear. Prices from $6.90 to $18.50. Come in and fit one on.

P. J. Thompson

Clothier and Tailor, Markdale.

Mortgage Sale.

Under and by virtue of the power of sale contained in a certain mortgage which will be produced at the time of sale, there will be offered for sale by public auction at McKinley's hotel, in the village of Holland Centre, in the County of Grey, on Monday, the 12th day of October, 1908, at 4 p.m., by C. C. Pearce, Esq., Auctioneer, the following lands and premises, viz:

Lots numbers 39 and 40 in the first concession West of the Toronto and Sydenham Road in the township of Holland, in the County of Grey, containing 100 acres, more or less, save and except those portions of said lots heretofore conveyed to the Toronto, Grey and Bruce Railway for right of way.

The farm is situated on the T. & S. Road 1½ miles south of the village of Holland Centre. The land is all cleared and well fenced, the soil is a good clay loam; there is about one acre of orchard; there are three wells and pumps on the premises, and the buildings consist of a frame barn and a stable 35 x 75, and a small frame house.

Terms and conditions of sale will be made known at the time of sale or on application to

Robert Christie,
Vendor's Solicitor
Owen Sound, Ont.

Dated 12th Sept. 1908.

John Begg, aged 35, died very suddenly at Hamilton on Sunday as a result of eating some plums. He ate rather heartily of the fruit on Saturday, and early in the morning complained to his wife that he was in severe pain. She hurried off to meet Dr. Hopkins, and when she got back she found her husband dead. Deceased had been in Canada only a few months; he came from Scotland. The doctor stated that the fruit fermented and caused depression of the heart.

Two of the worst conflagrations in the vicinity of Durham, out side of the town, occurred at 11 a.m. Friday last, and by two, two barns, containing the season's crops were no more. The scene of the disaster was on the second and third concessions of Glenelg, about two miles east of upper town, the barns belonging to Miss Farr and Mr. J. Staples. The fire started from sparks from a threshing engine on the Farr place, and sparks were carried to Mr. Staples' barn. It is estimated that the total loss, barns and crops, will approximate $6,000 to $7,000. Both parties will be but slightly recouped for their loss by the insurance. We learn that Mr. Staples has between $1200 and $1[illegible]00 on barn and contents, while Miss Farr has $700.

Fatal Accident.

A gloom was cast over Loree and vicinity by the untimely and unexpected death of Hartley Hurst on Monday noon, Sept. 7th. The unfortunate young man had been threshing at Wm. Johnston's and was on his way home with the traction engine. While going up the hill, known as Johnston's hill, on 18 and 19 sideroad, only about a quarter of a mile from his home near Loree, the gear broke, causing the engine to go down the hill with much force. He stayed with the engine, attempting to guide it straight down the hill, but seeing it was likely to leave the road, he jumped, falling with much violence on a pile of stones. The terrible force of the fall broke both his legs and severed some of his ribs from the spinal column and drove them into his lungs. Medical aid was summoned, but it was found impossible to do anything more than alleviate his pain, and in a few hours he passed away.

Much sympathy is felt for his parents, Mr. and Mrs. Jos. Hurst, and the rest of the family in their sad and heartrending bereavement.

He was a young man with a kindly disposition, industrious and persevering in his work, and much thought of by his associates.

The funeral took place on Wednesday afternoon under Orange auspices, many of the C. O. F. brethren, of which order he was a member, also attending.

WAUDBY

Miss Annie Young is home from Toronto on her holidays.

Mr. Geo. McNally, of Meaford, is visiting his father, Mr. Thomas McNally, here.

Mr. L. Winkworth, of Toronto, is holidaying at Mr. Jas. Brodie's, of Townsend Lake.

Mr. Joseph McNally is doing big work threshing this fall. Some of the early sown grain is turning out well, but the late grain is very light.

Harvest is now a thing of the past in this vicinity, and the continued dry weather has left the ground so dry that it is impossible to plow, so things are about at a standstill.

Mr. Albert Twambly, accompanied by Misses Violet and Vera Dunn, spent Sunday at Mr. James Hewitson's, of Bentinck. John Vaughan was to have been one of the party, but he just got there to spend the evening.

One of those happy events which happen from time to time took place in our burg last week, when Miss M. A. Brodie was united in the holy bonds of matrimony to Mr. W. T. McNally. The marriage ceremony was performed in Durham by Rev. Mr. Jamieson, the Methodist minister of that place. A large party of friends and neighbors gathered to meet the bride and groom on their return to the bride's home, where a sumptuous supper was given, after which the young people enjoyed themselves with dancing and games until the wee sma' hours.

Dull Times.

Everybody appears to be under the impression that times are hard, and by thinking so and acting accordingly the supposed financial stringency becomes real. Instead of talking and acting despondent, suppose every person would determine for one month to assume a cheerful, hopeful attitude, and back this up by a determined effort to promptly pay every little indebtedness possible and thus put in circulation not only the hopeful smile and encouraging word, but a little cash to grease the wheels of business, we believe the unpleasant aspect would diminish to the vanishing point, nobody would be the worse for the effort and all would be better. Begin now, and give it a thirty day trial.

FOR A SPRAINED ANKLE.

A sprained ankle may be cured in about one-third the time usually required by applying Chamberlain's Liniment freely, and giving it absolute rest. For sale by R.L. Stephen.

Don't be afraid to give Chamberlain's Cough Remedy to your children. It is intended especially for coughs, colds, croup and whooping cough, and it is the best medicine made for these diseases. For sale by R. L. Stephen.

Sam Landers is to be the Labor candidate in East Hamilton for the Commons.

People who do not care much whether they win or lose usually win.

LATEST MARKET REPORTS.

TORONTO MARKETS.

Toronto, Sept. 15, 1908.

Grain, etc.		
Wheat, fall	89	89
Wheat, spring	86	86
Wheat, goose	82	82
Wheat, red	88	88
Peas	80	80
Barley	57	57
Oats	44	45
Hay, new	12 00	13 50
Beef, fore, cwt	5 00	6 00
Beef, hind, cwt	8 50	10 50
Beef, choice side, cwt.	8 00	9 00
Mutton, light, cwt	7 00	9 00
Veal, common, cwt	6 00	7 00
Veals, prime, cwt	8 50	10 00
Dressed hogs, cwt	9 25	9 75
Straw, bundled, ton	13 00	13 00

Farm Produce, Wholesale.

The prices quoted below are for first class quality; lower grades are bought at correspondingly lower quotations:

Hay, car lots, ton, bales	9 00	10 50
Potatoes, c lots, bag	70	75
Eggs, new laid, doz.	20	21
Butter, dairy, lb roll	22	23
Butter, store lots	21	22
Butter, creamery, lb r	25	26

MARKDALE MARKETS.

(Corrected each Wednesday.)

Fall wheat	80	80
Spring wheat	80	80
Barley	55	60
Peas	80	81
Oats	35	35
Butter	18	20
Eggs	17	19
Hay, per ton	6 00	7 00
Wool, washed	14	16
Wool, unwashed	8	9
Beef	5 00	6 00
Pork	7 00	8 00
Hides	4 00	4 50
Geese, per lb	8	10
Turkeys	10	12
Ducks	8	10
Chickens	8	10
Apples, per bag	50	60
Potatoes, per bag	40	50
Flour per bbl	4 80	5 50
Flour, Manitoba	5 50	6 20
Bran, per cwt	1 25	1 25
Shorts, per cwt	1 35	1 35
Chop Oats, per cwt.	1 50	1 50
Sheep Skins	65	75

A VERY MEAN GAME.

An Owen Sound carpenter, who was employed on local contracts, and who has thought it wise to rid the town of his presence, played an extremely low down game last week and one for which he well deserves imprisonment. The story as told by the police is that he communicated with an agency in Toronto stating that he was a respectable man, possessed of considerable money and that he desired to employ a woman to act as his housekeeper. On this fact being advertised a highly respectable widow of about thirty years of age applied at the agency, and after paying a dollar was given the Owen Sound man's address. She wrote and received a reply telling her to come to Owen Sound as soon as possible. Accompanied by her little son, she arrived in town one night last week only to discover when she called at the address that the man who wanted a housekeeper, wanted her to pose as his wife. This she refused, locking herself in a room for the night. Next day a neighbor kindly gave her shelter and now the poor woman and her child are stranded in the town. The police were informed of the affair and as the result of inquiries learned that the self-termed respectable man had shaken the dust of the town off his shoes. They also learned that he had spread a report, prior to the widow's appearance, that his wife, who was a resident in the west, was coming to reside with him, so that he had the whole scheme arranged to his own satisfaction. The widow has been advised that she has good grounds for an action for damages, as her would-be employer refused to pay her fare back to Toronto or even to reimburse her for all the expense to which she has been put through his heartless conduct.—Times.

Arthur Vogan, the 20-year-old son of Councillor Thomas Vogan, Wiarton, was drowned in the dry dock slip at that place on Monday evening shortly before 7 o'clock. The body was in the water nearly half an hour before being recovered.

Final returns from last year's wheat crop are now available, and illustrate the immense wealth of the prairies. The yield totalled up to 70,922,584 bushels, for which the farmers received approximately $44,423,044, the total cash value of the crop being $55,053,444.

Mantles! Mantles!

The Newest Style
Well Trimmed
Sure to Please
At Right Prices.

New Fall Skirts

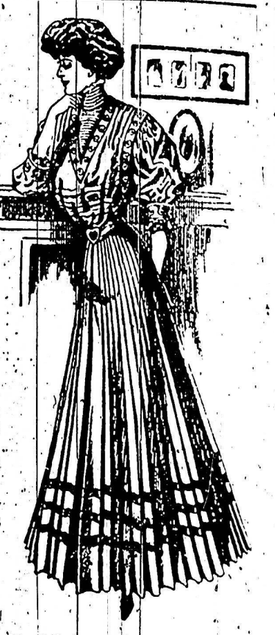

JUST IN

Also a nice new stock of **SILK WAISTS**

We have all our

New Fall Dress Goods

in stock. The new Dress Goods in Broadcloths, Fancy Stripes, Panamas, Serges, Lustres, Venetians—beautiful Black and colors.

All departments are filled with new arrivals, making it easy for buyers. A great choice—the best quality.

The Latest in Shoes

Are now being opened and passed into stock. Our full stock will please you and the prices are surprisingly low. We want to sell you your fall shoes and have taken great care in selecting styles of neat, good wearing lines, and can assure you of entire satisfaction.

When in need of Dry Goods do not forget the up-to-date Bargain Store in Markdale, and take your Produce with you and get the highest market price.

Gents' Furnishings and Suitings always in stock. A full lines of Groceries fresh and clean.

Highest Price for Butter and Eggs.

Miss A. Jones, Markdale.

Rain Badly Needed.

'Tis four weeks last Monday since the last rain fall and the protracted drought is being followed by serious results in many places. Pastures are dry and root crops are suffering greatly. The ground is packed so hard in some places that the sowing of fall wheat is impossible. And still there are no signs of rain. Forest fires are raging throughout different parts of the country and many towns and villages are menaced. Three or four days' downpour of rain would be a great blessing.

FORMER COUNTY COUNCILLOR DEAD.

Mr. J. W. Frost, solicitor of the town of Owen Sound, died on Sunday while on a trip to New Liskeard. Mr. Frost was a son of John Frost, one of Owen Sound's pioneers, and was for many years prominent in municipal matters. In 1892-93 he was Mayor, and previously served as Reeve. He was also member of the County Council for several terms. At the time of his death he was town solicitor, an office he had filled for the past five years. In religion he was a Methodist, and in politics a Liberal, and was at one time President of the Reform Association. He is survived by a widow and three children.

Mr. and Mrs. F. H. Eaton, of Meaford, will celebrate their diamond wedding next week. Mr. and Mrs. Eaton have both considerably passed the eightieth milestone of their lives, and are still hale and hearty. The High School Board has very generously granted them the use of the gymnasium to enable them to handle the large gathering. Mr. Seymour Eaton, of Booklovers' Library fame, and the author of the Teddy Bear books, which have been so popular on this continent, is the son of Mr. F. H. Eaton.

Charge for the advice you hand out and people will gladly take it.

The six Hamilton men caught in a barn early Sunday morning were fined $5 each.

Treasurer's Sale of Lands

in Arrears for Taxes in the County of Grey.

By virtue of a WARRANT issued by the Warden of the County of Grey and authenticated by the Seal of said County, bearing date the Ninth day of July, One Thousand Nine Hundred and Eight A. D. 1908 and to me directed for the collection of the arrears of taxes due for THREE YEARS AND OVER, upon the lands therein mentioned and described being in the County of Grey.

THESE are therefore to give NOTICE that unless the said arrears together with all lawful costs and charges be sooner paid I shall on

Friday, the Thirteenth Day of November, 1908,

at the hour of TWO O'CLOCK in the afternoon at the Council Chamber in the Town of OWEN SOUND, in the County, proceed to sell the lands in arrears for taxation the said lands or as much thereof as may be sufficient to satisfy the said arrears of taxes and costs and charges incurred.

Lot.	Con.	Acre	If Patented, Taxes	Costs	Amount
		TOWNSHIP OF ARTEMESIA			
		South West			
132	1	50	Patented	$ 3 71	
Part 150	2	2	Patented	1 16	
Part 151	2	3	Patented	26 66	
157	2	50	Patented	7 28	
		VILLAGE OF FLESHERTON			
5	9	1	Patented	3 70	
14		1	Patented	4 50	
		TOWNSHIP OF EUPHRASIA.			
NE pt of S½	12	2	Patented	0 51	
Centre or SE pt	12	2	Patented	15 93	
		TOWNSHIP OF HOLLAND (East of Garafraxa Road)			
West pt 49	2	33	Patented	8 14	
West half 58	2	30	Patented	2 97	
West half 59	2	50	Patented	12 97	

S. J. PARKER.
Treasurer County of Grey.

First published in the Owen Sound Advertiser July 14th, 1908.

ADVERTISE.

The advertising merchant is the one who does the business in these days of push and enterprise. There are more newspaper readers now than ever before in the history of the world. The newspaper brings your business under the eye of the buyer. He sees what he wants and knowing where to find it looks up the wide awake merchant who asks him to come and see him. Success in these days of sharp competition calls for ceaseless vigilance. You can't keep a hustler down.

A school girl was required to write an essay of 250 words about an automobile. She submitted the following: "My uncle bought an automobile. He was riding in the country when it busted going up hill. I guess this is about fifty words. The other two hundred are what my uncle said when he was walking back to town, but they are not fit for publication.

Save Money

BY BUYING

Trunks, Valises, Telescopes, Dusters

AND ALL LINES OF

HARNESS

At the Leading Harness Shop

as we are headquarters for the above. Prices lower than elsewhere.

R. W. Ennis

Temporary insanity may be the defence of Pte. Moir, charged with the murder of Color-Sergeant Lloyd.