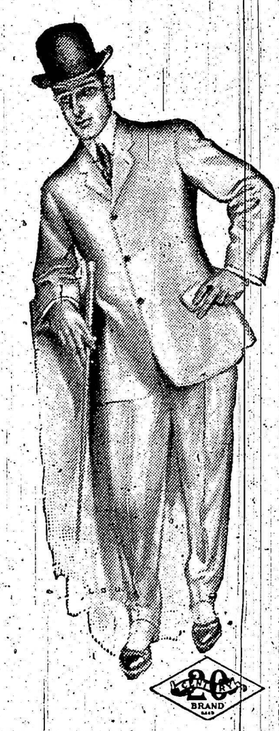

Men's Clothing

It has become a recognized fact in Markdale and the surrounding country that if you want good clothes, whether they be ready-to-wear or made to your order, you must go to Thompson's. The care with which we make your clothes will make you a lasting customer, and our practical experience in the tailoring business for the past 15 years enables us to choose the best of Ready-to-wear Clothing when we do our buying. We are sole agents in Markdale for the famous

20th Century Brand Garments

We chose them for the same reason that you should, because they are the best. Come in and see our values.

Headquartere for Gents Furnishings

P. J. THOMPSON

Clothier and Tailor, Trelford Block.

Picnic Supplies!

Pickles (sweet and sour) — Select Olives
Preserved Fresh Fruits — Pickled Onions
Fancy Biscuits — Tinned Meats
Fancy Cheese — Fresh Fruits

and other seasonable delicacies too numerous to mention.

BOSTON BAKED BEANS
Put up in 10c. tins. Try them and you use no other.

City Ice Cream
(NEILSON'S)

When you come here for Ice Cream you will get an article that is made from pure cream. We don't induce you with quantity, but "quality."

W. T. Bigger, Grocer

Farm Laborers
And Domestics

I have been appointed by the Dominion Government to place immigrants from the United Kingdom in positions as farm labourers or domestic servants in this vicinity. Any persons requiring such help should notify me personally or by letter stating fully the kind of help required, when wanted and wages offered. The numbers arriving may not be sufficient to supply all requests but every effort will be made to provide each applicant with the help required.

W. W. Trimble
Canadian Government Employment Agent.
FLESHERTON, ONT.

Any amount of money to lend on mortgage security at the lowest rate of interest. Expenses low. No fines. Properties valued personally. No waiting for conveince of inspectors. W. L. Young, Markdale, Appraiser for Canada Permanent Loan Company.

Markdale Markets.
Corrected each Wednesday.

Fall wheat	$ 80	to	82
Spring wheat	80	to	80
Barley	45	to	50
Oats	38	to	40
Pease	75	to	75
Butter	16	to	18
Eggs, fresh	15	to	17
Hay, per ton	12 00	to	12 00
Wool, washed	24	to	26
Wool, unwashed	14	to	16
Beef	5 00	to	6 00
Pork	7 00	to	8 25
Hides	9 00	to	10 00
Geese, per lb	8	to	10
Turkeys, per lb	10	to	12
Ducks, per lb	8	to	10
Chickens	5	to	7
Apples, per bag	50	to	60
Potatoes, per bag	85	to	95
Flour, per bbl	3 80	to	5 20
Flour, Manitoba	4 00	to	5 20
Bran, per cwt	1 20	to	1 20
Shorts, per cwt	1 25	to	1 25
Chop oats, per cwt	1 30	to	1 30
Sheep skins	45	to	75

J. EDWIN LARGE
Builder and Contractor.
Architect and Designer.
MARKDALE, ONTARIO.
Estimates given and promptly attended to.

PROTON STATION

The All-powerful Hand of the Angel of Death again made itself felt in this vicinity on Tuesday of last week when Mr. Jacob Searle was taken over to the side of the great majority. Mr. Searle had been ailing for some time, and, although his death was not unexpected, nevertheless it was rather sudden, as he had been feeling some better that evening.

Mr. Searle was born on the 13th of July, 1829, in Devonshire, about fifteen miles from Plymouth. He was the son of a Devonshire laborer and suffered severely with thousands of others because of the Crimean War. In 1856 he emigrated to Canada, having been informed that hard times were unknown in this country. Upon his arrival in Canada he found that conditions were not quite as bright as had been pictured, and after being employed for two years with the late Mr. Walton, of Peterborough, he moved to the north of Ontario, settling at Bruce Mines in 1859. While residing at Bruce Mines Mr. Searle experienced two of the most important and most blessed experiences of his life. It was while here that he met Mrs. Searle (then Miss Lebetha Knight) and through her influence and under the spiritual guidance of the Rev. John Hutcheson he professed himself a follower of the Lord Jesus Christ and was one of his most faithful followers up to the hour of his departure from this life.

At Sault Ste. Marie, in 1862, he was married to Miss Knight, and six years later, deciding to take up farming, he and his wife moved to the Township of Holland, Grey County, and took up a farm a short distance from Berkeley, and while dwelling here Mr. Searle united with the Baptist Church.

About thirty-five years ago, at the time of the construction of the narrow gauge railway, Mr. and Mrs. Searle made another change of residence, moving onto a farm near Bethel. While at Bethel he took an active part in the work of the Baptist church and upon its removal he united with the Bethel Methodist Church, of which he was a member at the time of his death. As usual, Mr. Searle took an active part in his Master's work and was for a long time one of the S. S. teachers and a leader of the choir.

In October, 1905, Mr. and Mrs. Searle made their third and last change in this life, when, owing to Mr. Searle's ill health, they moved into the village of Proton. For nearly a year before his death Mr. Searle was confined to the house and practically unable to do anything for himself, suffering from palsey, which finally affected his heart and carried him away.

The funeral, which was held on Thursday afternoon, was very largely attended. The service was conducted by Rev. Ferguson, of Dundalk, who delivered a short address at the house and preached the funeral sermon based on John 14: 7-10, before a large congregation at Bethel church upon the arrival there of the funeral. After the preaching of the sermon the remains of the deceased were laid in their last resting place, the pall bearers being Messrs. A. Colgan, A. Sherson, D. McMillan, G. Blakely, E. Rutherford and W. Ludlow.

Mr. Searle leaves behind him to mourn his demise, his wife, who is also well up in years; two nephews, George and Fred Boardman of Winnipeg and Montreal respectively; and Mrs. R. L. Stephen, of Markdale.

Mr. Searle will be greatly missed, not only by those closely related to him but by all who knew him, for his fine christian spirit and example made him beloved by all. Though he suffered very severely he never complained, for he knew that the Master who sent him the suffering would also give him the necessary strength with which to bear it.

Mr. Geo. Sherson met with a very painful accident in Neilson's sawmill on Friday afternoon. While tightening a set screw on the shingle machine the wrench slipped and threw his left hand on the shingle saw, taking one finger off by the first joint and severely injuring another finger and thumb. Dr. McWilliams was called in and found it necessary to amputate one finger at the second joint and put several stitches in the others. We are pleased to be able to report that the injured member is improving very favorably.

On Thursday evening a number of our young men met and organized a baseball team with the following officers: Pres., J. C. Wright; 1st Vice-Pres., Wm. Medaugh; 2nd Vice-Pres., A. Sherson; Sec.-Treas., J. Trelford. The boys have two games on hand allready, and are prepared for any more that may come along.

Mr. Geo. Watson, who is cutting out a stock of lumber at Lisle, spent Sunday with his family in town.

Mr. and Mrs. Ed. Rutherford, of Angus, are this week moving into the house recently occupied by Mrs. —— Stevenson.

Rev. Mr. Litile of Bothwell preached very acceptably to a small congregation in Knox Church on Sunday evening.

We are pleased to report that Mr. L. W. Sheridan's eldest daughter, Isla, is recovering from a severe attack of pneumonia.

Masters Bruce and Milton Neilson of Toronto are spending their holidays with friends in this vicinity.

ROCKLYN.

Dr. M. A. Kindrick visited with Toronto friends for a few days last week.

Mr. Hubbard and Miss Violet, of Glen Huron, are the guests of the former's sister, Mrs. Geo. Crabtree this week.

A number of the Rocklyn young people took in the excursion to Penetanquishene on Friday, and all report an excellent time.

Mr. Will Patton, of Montreal, is staying with Rocklyn friends for a few weeks.

Mr. Ernest Saul, Meaford, visited in our burg on Sunday.

Miss Carefoot of Collingwood, is the guest of her cousin, Miss Gertie Reid.

Mr. Edgar Neely and Miss Freda were with Niagara and Toronto friends last week.

Why Chest Colds are Dangerous

They lead to pleurisy and pneumonia Follow the advice of W. H. Powles, of Powle's Corners, Ont., who says: "I used to be subject to attacks and although I used most everything nothing relieved quickly till I discovered Nerviline. I have used it for pleurisy and sore chest and found it just the proper thing. For Lumbago or Neuralgia it's quick as lightning. I cheerfully recommend Nerviline." Strongest, cleanest, most pain destroying liniment on earth is Polson's Nerviline, 25c bottles sold everywhere.

House of Refuge Notes

(By an Inmate.)
(Intended for last week.)

The potatoes are all planted and it is to be hoped the frosts are all over for this season and that a warm, refreshing rain will soon be sent to revive the crops, some of which do not look any too healthy; yet nil des peramdam should be the motto of everyone.

Two more inmates, Wm. Romans and Ed. Black, took their departure from the Home last week, but how they are going to get along remains to be seen. Both have had former experience, the former twice, and though scarcely able from age and infirmity to totter about still persists in thinking he can manage for himself. He may have been a thorough good mechanic in his time, but his days of labor are long since passed. Two years ago the latter tried his fortune in the outside world and battled with it two whole weeks. How long will he be able to battle with it now? He is two years older and considerably more feeble, but sic est vitae.

Your cor. arrived at the 67th milestone of life on Saturday last, the 15th inst. Although a confirmed invalid for the last 32 years, still from the hips upward he does not feel more than 40, but from those parts downward he feels more than twice 40. His days of self dependance, too, are long since past, but he is a tough old twig, nevertheless.

John Teesdale, who left here for medical treatment in the Owen Sound hospital seven weeks ago, returned on Tuesday last. The operation performed on him at the hospital only gave temporary relief, the weak condition of his heart and whole system rendering him unable to undergo an operation that would effect a permanent cure. The former symptoms of the malady are again becoming visible and we are afraid that poor John is destined to lingering suffering. Although, from the nature of his complaint, we cannot entertain hopes of his ultimate recovery, but we trust that his suffering may be light; but whether light or heavy we feel assured that they will be born with christian fortitude. We also think he is a fit and worthy subject for the general hospital at the county's expense. While here he has always been a most desirable companion, quiet, inoffensive, affable and obliging, ever ready to give unsolicited assistance to others when or where assistance was needed, as far as he was able. He has the deep sympathy of all his associates.

Our organ was once more silent during divine service yesterday for want of an organist, but after the service was over we heard loud strains of music issuing therefrom, informing us that someone was present who could manipulate the keyboard. Mr. Baines led the singing.

Blue Pills no Longer Used.

When the stomach needs cleansing the bowels increased activity, the liver additional power, don't use mercural pills, try Dr. Hamilton's. Vegetable in composition, extremely mild, yet sure to flush out all impurities and wastes, no remedy is so well adapted for family use. Positively a cure for biliousness and sick headache, unfailing in constipation and bowel trouble exceptionally good for indigestion, no medicine is so universally needed in every home as Dr. Hamilton's Pills. Good for the young, the old, the sick and the well ones, the benefits of Dr. Hamilton's Pills are manifold. Sold everywhere in 25c boxes.

Dominion Day C. P. R. Rates.

For this popular summer holiday the Canadian Pacific Railway will sell round-trip tickets at single fare, between all stations in Canada and to Detroit, Niagara Falls and Buffalo. Tickets are good going Friday, Saturday, Sunday and Monday, June 28, 29, 30 and July 1, and are good returning until and on Tuesday, July 2. On sale at C.P.R. ticket offices.

Do You Feel the Pinch?

Not of poverty, but of corns, aching corns, that can be cured by Putnam's Corn Extractor. Don't suffer, use "Putnam's"—sold everywhere in 25c bottles.

Do not Neglect the Children.

At this season of the year the first unnatural looseness of a child's bowels should have immediate attention. The best thing that can be given is Chamberlain's Colic, Cholera and Diarrhoea Remedy followed by castor oil as directed with each bottle of the remedy. For sale by R. L. Stephen.

Farm for Sale.

Lot 8, con 12, Glenelg, 100 acres, well improved, about one-half under cultivation, balance hardwood bush and pasture; frame barn and house, good well, school and post office convenient. Good Roads. ROBERT GOODWILL, Glascott. 94

Teacher Wanted.

For S. S. No. 11, Artemesia, male or female, holding a second class certificate, duties to commence third Monday in August, 1907. Applications received up to July 15th, 1907. Apply stating salary to GEO. PRITCHARD, Sec.-Treas., Vandeleur.

Watch Repairing

Personal attention given to all repairs. Nothing but the best work at reasonable prices.

Give Us a Trial.

J. H. STEPHENSON, Markdale
Established 13 years.

Misses Jones & Dundas

JUNE, '07 **SUMMER GOODS** JUNE, '07

Muslins, Lawns, White Ducks, Laces

Special Long Gloves at 75 cents.
White Skirts at $1.00 each.
White Lawn Waists from 75c. to 3.00 each.
Corsets Covers from 25c. to 50c.

We have made large preparations for a big summer's business in purchasing the right style, the right quality and the right price. June will be the month for Muslins. Your choice of hundreds of yards of white Checks, White Spotted, Fancy Dress Muslins, White Ducks, New Colored Spot Muslins and Fancy Lawns.

For our gentleman friends we have a fine line of Print Shirts, new patterns, Balbriggan Underwear, Cotton and Cashmere Sox, New June Ties, Rain Coats, Children's Suits, Youths' Suits, Men's Suits, Summer Hats. The most up-to-date Suitings always on hand. You can be sure of getting all your June goods here.

For BOOTS and SHOES we think we cannot be beaten.

The "Imperial Brand" of High Grade Fine Shoes
FOR MEN AND WOMEN.

This is the place for Nice Clean Groceries.
Highest price paid for Butter and Eggs.

MISSES JONES & DUNDAS, Markdale.

Harry Hedley's
Tin Shop.

"THE SIGN OF THE KETTLE"

Now is the time for

Eavetroughing and Roofing, Ceiling and Siding, or Felt, Corrigated and Iron ROOFING.

Milk Pails, Cans, Pans, Cream Cans, Sprinkling Cans and Tin Pans of all kinds.

FORCE PUMPS, CISTERN PUMPS and SINK PANS always on hand.

EAVE TROUGHING and FURNACE WORK a Specialty.

ORDERED OR JOB WORK NEATLY AND PROMPTLY DONE.

Harry Hedley, Markdale.

Teacher Wanted

For S. S. No. 16, township of Euphrasia, duties to commence third Monday in August, 1907. Applications received up to July 15th. Apply to S. WILEY, Sec.-Treas., Wodehouse.

Teacher Wanted

For S. S. No. 2, Artemesia, Orange Valley. Duties to begin after summer vacation. State qualifications. Apply before July 6. SOL HILL, Secretary, Markdale. 92-5

Teacher Wanted.

For S. S. No. 6, Glenelg, duties to begin after holidays. Apply before July 6th. State qualifications, creed and salary. ROBERT TOBRY, Secretary, Markdale. 93-5

Teacher Wanted.

For Union School Section No. 14, Artemesia and Euphrasia. Duties to commence August 19th. State salary. Apply to THOS. ELLIOTT Secretary, Markdale suburbs.

For Sale.

Lots 155 6-7, con 3, west, T.S.R., one hundred and forty-five acres, about twelve acres under bush and swamp. Good frame barn and comfortable house well watered and fenced, one mile from Ceylon and one and a half from Flesherton. Possession this fall. Apply to JOHN STEWART, Flesherton p.o.

GET READY

to take a better position. Success depends upon your fitness to accept promotion when it presents itself. A few months spent in the

NORTHERN Business College

Owen Sound, Ont.

will thoroughly prepare you to accept a better position and place your services in greater demand. Three courses of study—Business, Shorthand and Typewriting and Preparatory. Students admitted at any time. Spring term now on. Full particulars sent to any address free. Address—

C. A. FLEMING, Principal.

Tetter Cured.

A lady customer of ours had suffered with tetter for two or three years. It got so bad on her hands that she could not attend to her household duties. One box of Chamberlain's Salve cured her. Chamberlain's medicines give splendid satisfaction in this community.—M. H. Rodney & Co., Almond, Ala. Chamberlain's medicines are for sale by R. L. Stephen.

For Sale

Lot 20, con. [illegible] acres, 80 acres clear [illegible] of cultivation, balance hardwood bush, [illegible] barn with stone basement, [illegible] well attached, well watered, waterworks to house, [illegible] three miles from [illegible] and 2½ from Markdale. Price [illegible] Apply to R. S. WRIGHT & McCAUL, [illegible]

Farm for Sale.

Two hundred and fifty acres, Markdale suburbs, good [illegible] by a never-failing [illegible] also, two good wells, [illegible] house with stone basement, frame house 50x20, [illegible] Has about 80 acres [illegible] part hardwood [illegible] or two parcels [illegible] Terms to suit purchaser. [illegible] BELL, Markdale.

Farm For Sale

[illegible] will buy a 100 acre farm [illegible] of Walters Falls. [illegible] house, 20x20, kitchen [illegible] good well at door, [illegible] outbuildings, frame barn [illegible] foundation; sheep pen attached, new frame house 16x32, [illegible] Fifty acres fit for binder, [illegible] bush. All well fenced, most [illegible] weeds. Good fruit [illegible] kinds of fruit in garden [illegible] down, balance [illegible] Good reasons for selling. [illegible] McNAN, on the farm, [illegible]

To Cure a Cold in One Day

Take LAXATIVE BROMO QUININE Tablets. All druggists refund the money if it fails to cure. E. W. Grove's signature is on each box.

Notice to the Public

It will be to the interest of parties wanting

WELL DRILLING

done on short notice to apply to the undersigned. We also carry on hand a large stock of

Windmills, Pumps, Tanks, Piping and Casing. We can also supply you with Gasoline Engines of any capacity, Band Saws & Saw Frames.

Jackson, Hannah & McKennitt
MARKDALE.

FOR SERVICE

The pure-bred Shorthorn bull, "LOCAL OPTION," registered in the C. H. S. B. Terms $1.00. H. M. DOUGLAS, Vandeleur.

Strayed

On Thursday, May 30, from my premises, one mile south of Markdale, three sheep, two black faced sheep and one ram. Information that will lead to their recovery will be thankfully received. A. S. IRVING.