The Farm

ANIMALS "OFF THEIR FEED."

[illegible] winter many animals are compelled [to] subsist largely on dry rations, the [los]s of diet being such as to some[c]ause loss of appetite. In fact, in [c]ases of live stock being "off their [feed]" as it is termed, the cause is due [to lack] of sufficient food, or insufficient [change] from the regular routine. With [a sup]ply of ensilage this difficulty is [not so] much experienced, but some [farmers] will not build silos, preferring [to stick] closely to old methods.

[A fe]w acres of beets, carrots or tur[nips will] not fail to be of valuable assis[tance, n]ot because such articles are high[ly nutri]tious, which is not the case, be[cause] they are composed largely of [water], rather because they contain a [large amount of] water, are easily [digested], and provide an agreeable [change] from dry food to some[thing] [illegible], thereby increasing [the flow] of milk because they stimulate [the appe]tite, promote digestion and in[duce the] animal to eat more.

[illegible] has also lessened the cost [of] [illegible] as cutters and [illegible] carrots and other [illegible] in which they can be [fed to the] animals without danger of [choking] them. The corn fodder supply, [if c]ured and cut down in the field [at the] proper time, will also be more [palat]able if cut into short lengths, [which] is much better, shredded, in [illegible] as hay. Most farmers [illegible] but they use too much [illegible] they either waste other [illegible] they do not prepare [illegible]. If a bushel of car[rots] [illegible] almost as fast as [illegible] the chopper, as may [illegible] of cutting them is [illegible] and the benefit of feed[ing them] will soon be apparent in [the condition] of the animals.

DAIRY NOTES.

[Cows] never have milk fever. [illegible] by letting the [illegible] before skimming. [If] you have to buy bran is no [reason wh]y you should not feed it. [illegible] for food she will [illegible] quantity of milk. [illegible] are as essential [illegible] and breeding. [illegible] always be done in a [clean] place free from all bad odors. [illegible] made cheaply for a [illegible] some sort of protein.

[illegible] milk secretion depends [up]on the vigor of blood circula[tion].

[The pr]oduction of fat depends mainly [on the] temperament of the cow; [illegible] rich feed.

[illegible] to let butter stand [illegible] the granulated method [illegible] working; it can be [illegible] the package.

[illegible] that does not dissolve [illegible] liable to remain un[illegible] makes the butter gritty, [illegible] of water is left [illegible].

[illegible] what is wanted in [illegible] for if this stage is [illegible] that is added [illegible] below this [illegible] like consistency.

[illegible] be improved if a [illegible] is carelessly per[formed]. [illegible] must be realized by [illegible] of superior [illegible] types of cattle. [illegible] essential in milk pro[duction] [illegible] cows drink heart[ily] [illegible] is less charged [illegible] there is better cream [illegible] churned.

[illegible] and continue it [illegible] must have at least [illegible] in the form of some [illegible] bran and oil [illegible] terms of this com[illegible].

[illegible] it may be [illegible] is taken to [illegible] to mix well. [illegible] under the cream, [illegible] for churning with[illegible] to the air.

[illegible] dairy cow so as [illegible] better dairy animal [illegible] the same food and [illegible] she received will [illegible].

[POULTRY] NOTES.

[illegible] dry food. [illegible] market must [illegible] provided in [illegible] during [illegible] day [illegible] summer [illegible] mix with the [illegible] season. It helps [illegible] the bowels. [illegible] a few drops of [illegible] shovel and [illegible] houses with [illegible] dry. [illegible] ration." Some [illegible] pasture is [illegible] want some[illegible] soft feed is [illegible] them a mopy; [illegible] causes looseness [illegible] cracked corn and [illegible] that pick [illegible] earth scattered [illegible] summer. [illegible] by careful ob[servation] [illegible] hen turns her [illegible] frequency; each [illegible] and does not [illegible] part of the nest [illegible] days at a time. [illegible] furnish a clue to [illegible] proper treatment [illegible] under the artificial [illegible] regulator.

[POT]ATOES FOR SEED.

[Any p]erson who has grown pota[toes has o]bserved there is difference in [the yield] of hills even under the same [conditions]. One can hardly account for [this differ]ence. Often a good hill may [contain a] good number of uniformly [large] tubers, when the next hill [only] three feet away may contain [une]ven sized specimens and not [half] the amount in bulk. Is not [this cause]d by the condition of the tub[er used fo]r seed? Experiments have [shown tha]t yields from such hills are [better than] those from which the seed is [taken. It] is, therefore, a good idea to [mark the] seed in the fall, and to take [from th]ose hills that have produced [good y]ields of even sized and plump [illegible].

"OPSONIC" THEORY AT GENERAL HOSPITAL

A "NEW THEORY" THAT IS NEW ONLY IN NAME, BUT CORRECT IN PRINCIPLE.

The Toronto General Hospital is making a series of tests of a "new theory" in medical science, which they claim will revolutionize the theory and practice of medicine. The system is, "First the germ of any disease, then by a method of increasing the patient's ability, to [illegible] kill off the microbes by increasing the white corpuscles of the blood and [illegible] it with serum, make his recovery [illegible]. This is in reality Dr. T. A. Slocum's theory of thirty years ago. Dr. T. A. Slocum said: "The white corpuscles of the blood are the foe of disease. If I can sufficiently increase these and strengthen digestion and circulation I have solved the problem of overcoming disease." Dr. Slocum devoted his life to the working out of this problem. When, after innumerable experiments through days and nights and months and years of painful labor, he discovered that wonderful remedy, Psychine, he exclaimed "Eureka, I have found it." For a quarter of a century this remedy has been doing exactly what the authorities at the General Hospital are at present racking their brains to accomplish. Psychine is exactly what they are looking for. It enables the white corpuscles of the blood to overcome bacteria and disease of every kind. Speaking of a number of cases that came under their observation, J. R. Andrews & Co., of Bishops Crossing, says:

"The party whose case was most remarkable, having been given up by several doctors, among them consulting experts from Montreal, and who, so far as can be determined, was restored to comparatively good health by the use of Psychine, most of which I supplied. I [illegible] direct you to their new home in Edmonton, Alta., formerly Cookshire, Que. The woman was past all [illegible] speech except a whisper, was only given a few days as a possibility, friends had been to say good-bye and so forth. No other remedy, so far as I know, was used. Well-known case, prominent family, well-to-do also. Yours in haste, (Signed) J. R. ANDREWS & Co., Bishop's Crossing, Que."

Psychine is a certain cure for all [lung], [throat] and stomach troubles, and [all] [illegible] diseases. At all druggists, 50c and $1.00 a bottle, or Dr. T. A. Slocum, Limited, 179 King street west, Toronto.

KAFFIR RESTAURANT.

A municipal Kaffir eating house has been opened in Victoria Street, Durban, South Africa, has turned out a success, the natives appreciating the better conditions under which they can now have their meals. The eating house owes its existence mainly to the Hon. [illegible], M.L.C., who has agitated for [illegible] years to get a Kaffir location at Durban. One morning towards the end of December a large crowd of natives [illegible] Mr. Jameson, and presented him with a silver snuffbox, suitably inscribed, as an expression of gratitude for his efforts in moving the corporation to open the place. The caretaker was also presented with a silver-mounted walking stick [illegible] kindness and good manage[ment].

BABY'S FRIEND.

"Before I got Baby's Own Tablets my baby was troubled with colic and [illegible], [illegible] cried night and day, and I was [illegible] worn out. But after giving her the Tablets for a few days the trouble disappeared and you would hardly [think] was the same child, he is so [happy and] good-natured now." This is the grateful testimonial of Mrs. George [illegible], Sandy Beach, Que., and it tells [other m]others who are worn-out caring for [their] sickly children, how they can bring health to the little one and ease [to themselves]. Baby's Own Tablets [promptly] cure the minor ailments of [childhood], and there are no cross, sickly [children] in the homes where the Tablets are used. Sold by all medicine dealers or by mail at 25 cents a box from The Dr. Williams' Medicine Co., Brockville, Ont.

[illegible] rather a shabby pair of [illegible] have on for a man of your [illegible]. "Yes, sir; but clothes do not [make the] man. What if any [illegible] [illegible] and worn, sir? They're [illegible]."

[illegible] way in getting relief [for] the [illegible] Mother Graves' Worm Ex[terminator]. [illegible] pleasant and sure. [illegible] your child why do you not let [illegible] a remedy is so near at [hand]?

"[Do you] know the Jacksons?" asked a [illegible] man who lived in the [illegible]. "No, I am not personal[ly acquainted] with all the members of [illegible] replied. "But I always [illegible] at the front gate." [illegible]

[illegible] Pimples Away.—A face [covered with] pimples is unsightly. It [illegible] irregularities which [illegible] have been corrected. [illegible] and the kidneys are not per[forming their] functions in the healthy [way they] should, and these pimples are [to] show that the blood protests. [Parmelee's] Vegetable Pills will drive [them aw]ay, and will leave the skin [clear and] clean. Try them, and there [will be] [illegible] witness to their excel[lence].

"[How] long would you be willing to [wait for me?]" she asked, in tones so low [he could] scarcely catch the words. And [she w]ent on: "You know, George, [illegible] father has recently invested [illegible] mine, and he is going there [illegible] and I cannot leave mother [illegible] I ask you again, George, [how long] would you be willing to wait?" "Wait for you, my darling?" [illegible] George, with deep emotion. [illegible] was no fleeting love, dear, and [illegible] "I will wait for you until we learn [ho]w the silver mine turns out."

NEW ATLANTIC PROJECTS

THREE AND A HALF DAY LINE BETWEEN EUROPE AND AMERICA.

Proposed Routes for Faster Vessels—Halifax to Blacksod Bay Service.

Many projects to reduce the length of the over-Atlantic voyage have been made in the last fifty years.

The first of these was a line of steamers from Galway, Ireland, to St. John's, Newfoundland, before the cable was laid.

The Cunards planned a fast line to Halifax with train service to New York. This was never tried.

The dangers of the St. Lawrence route militate against speed there.

In 1898 an English railway syndicate planned a service from Melford Bay, Wales, to Paspebiac, in Gaspe Bay, Quebec, which is accessible in winter. The steamer Gaspesia was sent out in January to prove this, and got caught in the ice and remained there till April. The project was given up.

In 1902 the claims of Sydney, Cape Breton, were advocated. The experience of sealers has shown however that the route south of Newfoundland is so beset with ice in February, March and April that speed is impossible.

ALLAN'S EXPERIMENT.

In June, 1905, moreover, when the Allan line's new turbiners, the Victorian and Virginian, were first placed on the Canadian route, their owners and the Canadian Government tried the experiment of taking the mails from the latter liner off Sydney, transferring them to the cruiser Canada, and running them into that port, where a special train was waiting to convey them to Montreal. It was hoped to break all records of trans-Atlantic mail delivery, but the ship met ice and fog off the Grand Banks and sustained considerable delay.

Last year one of the big Canadian railway concerns which are rivals of the C.P.R. conceived the idea of extending its lines eastward through the southern portion of Labrador, parallel with the Belle Isle Strait, to the eastern face of that peninsula, thus securing a direct outlet on the Atlantic and operating a line of fast ocean steamers between there and the British Isles. This project is not likely to materialize for many years.

TWO NEW PLANS.

The opening of 1907 saw two rival short line projects launched. One contemplates twenty-two knot steamers between Killery or some other Irish port and Green Bay, on the north-east coast of Newfoundland, whence a railway line would cross this island and a steam ferry of equal speed convey passengers and mails to and from Canada. This project is based on the fact that scientific inquiry has proved that there is a fog zone stretching eastward from Green Bay to midocean, and that, with the utilization of Newfoundland, the real ocean voyage will be reduced to less than three days. Of course this route would not be possible in midwinter, as then ice floes block the approach, but for the rest of the year it would offer an ideal trip sufficiently diversified to form an unending source of pleasure to those travelling by it, and passing through an area remote from the torrid summer heat of the American States, and possessing a climate more salubrious than any which is traversed by steamship lines at present.

BLACKSOD BAY LINE.

With the powerful backing of Lord Strathcona, who offered to contribute a million dollars to it, the proposal for a transatlantic express service between Blacksod Bay, Ireland, and Halifax, Nova Scotia, all the year round, was given to the world in January. It contemplates the employment of twenty-five knot steamers, equal in every respect to the new turbine propelled Cunard liners Lusitania and Mauretania plying on the New York route, and is being received with great enthusiasm throughout the Dominion. Objection is offered in some quarters to the selection of an Irish port, on the ground that this would involve an additional short journey by steamer from Holyhead to Dublin and then a short railway journey across Ireland to Blacksod, with the delays inevitable in twice transferring passengers, mails, baggage and express freight, besides the probability of seasickness in the Irish Channel and the inconvenience incidental to these transfers, while if an English port like Milford, Plymouth or Southampton were to be chosen, probably as speedy a voyage might be made and the steamers could also touch at French and German ports, or connect directly with smaller steamers plying thereto, so as to obtain a larger share of the Continental passenger traffic.

ADVANTAGES OF HALIFAX.

The advantages of Halifax, on this continent, are such as to leave it a serious Canadian competitor. The 2,100 miles between it and Blacksod would be covered by 25-knot steamers in three days and twelve hours, and the railway journey from Halifax to Montreal in fifteen hours, while the 664 miles between Blacksod and London should be covered in thirteen hours, so that it would be possible to tranfer mails from London to Montreal, or vice versa, in four days and sixteen hours, to Chicago in less than six days, to the Pacific coast in nine days, to Japan (with faster steamships than now) in seventeen days, and to Hong Kong in twenty-two days. It is, indeed, asserted by the promoters of this scheme that they can deliver mails from London in Chicago in exactly the same time it now takes for the fastest liners to steam from Liverpool to New York.

The great advantage of this service would be that it can be maintained for the entire year, though in the months of February, March and April, when the ocean off Newfoundland is covered with ice floes, it would not be possible to make rapid runs.

NEWFOUNDLAND LINE.

The project for a line via Newfoundland has this in its favor, that it represents a saving of another 24 hours in the transatlantic passage. From Cape Race, Nfld., to Halifax, N.S., is about 460 miles, or say, 24 hours for an ocean "greyhound"; a further gain would be obtained by the greater speed of the railway trains across the island, which it is proposed to run by electricity obtained from water power in the interior of the country, and the smaller steamers to ply across the gulf would maintain a speed at least equal to that of the ocean flyers.

The prospects, then, should be for a route that would attract those who are eager to make the very quickest journeys, and it should also become the favorite mail route and largely develop tourist traffic.

TUNNEL TO IRELAND.

The next really important step in the direction of shortening the transatlantic voyage will be the tunneling of the Irish Channel at its narrowest point, from Stranraer, in Scotland, across the Irish coast, thus giving an unbroken railroad line from London to the west of Ireland.—N. Y. Herald.

The effect of malaria lasts a long time.

You catch cold easily or become run-down because of the after effects of malaria.

Strengthen yourself with *Scott's Emulsion.*

It builds new blood and tones up your nervous system.

ALL DRUGGISTS; 50c. AND $1.00.

A SOCIAL LEADER OF KANSAS CITY

Attributes Her Excellent Health to Pe-ru-na.

MRS. W. H. SIMMONS.

MRS. W. H. SIMMONS, 1119 E. 8th St., Kansas City, Mo., member of the National Annuity Association, writes:

"My health was excellent until about a year ago, when I had a complete collapse from overdoing socially, not getting the proper rest, and too many late suppers. My stomach was in a dreadful condition, and my nerves all unstrung.

"I was advised by a friend to try Peruna, and eventually I bought a bottle. I took it and then another, and kept using it for three months.

"At the end of that time my health was restored, my nerves no longer troubled me, and I felt myself once more and able to assume my social position. I certainly feel that **Peruna is deserving of praise.**"

There are many reasons why society women break down, why their nervous systems fail, why they have systemic or pelvic catarrh. Indeed, they are especially liable to these ailments. No wonder they require the protection of Peruna. It is their shield and safeguard.

THE FATE OF HIS ENEMIES

END OF THE MEN WHO PERSECUTED DREYFUS.

Expiation by Sudden Death Seemed to Have Followed Their Footsteps.

"Always the dead!" Renach cried bitterly; "whenever we find a forgery, a crime, always it is set to the account of a dead man!"

And he drew up a list, horrible in its eloquence of the dead who strewed the dark path of this monstrous case of crime and cruelty and infamy. Yet there had fallen so many of the enemies of truth and justice, that he might have called them the Expiatory Dead.

Three I have told you of—that poor wretch, Lemercier-Picard, "found dead" in his room in the Rue de Sevres; Henry "found dead," with a closed razor near by; Felix Faure "found dead," and smuggled into his palace.

FOUND DEAD.

There are many others. Captain d'Attel, who claimed to have heard Dreyfus avow his guilt to Lebrun-Renault the day of his degradation, was "found dead" in a railway train, his corpse blue and already on the way to decomposition, though his journey had lasted but an hour. This pretended confession, which Dreyfus never made, D'Attel confided to his friend, Chaulin-Serviniere, a member of the Chamber of Deputies; now the deputy took train one day to visit his home; an hour later he was "found dead" on the railway tracks between two stations. And Rocher, of the prison guards, who also claimed to have heard Dreyfus say "I am guilty, but I am not the only one!" died, and to this day no one knows where or how. It was as though Eternal Truth had reached down and slain this lie wherever it lifted its evil head.

The prefect, Barreme was summoned to Paris by his government chief; he was "found dead" in his compartment when the train arrived at the Gare St. Lazare. Laurenceau, prefect of the North, was called to Paris to give evidence regarding the spy system on the German frontier; there was no accident on the journey; the next day he was "found dead" in his room at the Hotel Terminus.

HANGED HIMSELF.

Lorimier, one of Henry's most tireless agents of forgery and crime, was "found dead"—hanged in a lonely barn; another, Guenee, was "found dead" on the floor of his room in Paris. Then there was Meunier; his part in the conspiracy had been to falsify the meaning of a cryptic telegram sent by Pannizardi to the Italian Government, so that it affirmed the guilt of Dreyfus; and Meunier was "found dead" in a railway train. Was it any wonder the martyr's friends began to see in these mysterious and opportune deaths the work of an avenging destiny? With grim emphasis Reinach declared: "Decidement, la Fatalite est Dreyfusarde!"—the very stars in their courses fought against the lie.—Success Magazine.

Doctor—"Have you been able to keep anything on your stomach?" Victim—"Nohting but my hand."

PEN-ANGLE

Pen-Angle Underwear is form-knit so it can't help fitting your figure,—it's made of long-fibred wool so it won't shrink—and it's guaranteed besides. The whole idea is to make it so good you can't afford not to buy by the trademark (in red). 205

In a variety of styles, fabrics and prices, for women, men and children, Form-fitted. Dealers are authorized to replace instantly and at our cost any Pen-Angle garment faulty in material or making.

UNDERWEAR

CREAM OF THE WEST FLOUR

A pure, hard Manitoba flour for bakers and others demanding strength, color and uniformity.

STRONG & WHITE

AT YOUR GROCERS

DEALERS EVERYWHERE SUPPLIED WITH FLOUR AND FEED. WRITE US.

WE ALSO MAKE "QUEEN CITY," A BLENDED FLOUR THAT HAS GAINED GREAT FAVOR AS A GENERAL HOUSEHOLD "ALL PURPOSE" FLOUR.

THE CAMPBELL MILLING CO. TORONTO JUNCTION ONT.

AFFECTIONATE WILD BIRDS.

A Traveller's Experience in South America.

To the naturalist wild life is every way more interesting than that of domesticated creatures. Nowhere can this life be studied better than in regions least frequented by man. Captain Snow tells, in his "Voyage to Tierra del Fuego," how completely unacquainted with man were the birds of those South American islands. What particularly interested him was the fellow-feeling shown among the sea-fowl.

"I remember once when I wanted to give the men a change of diet at Keppel Island, I shot, in an hour and a half, twenty-nine of the best 'upland' geese, quite as good and large as our finest geese at home.

"It was not always, however, that I wanted to shoot these birds. I have mentioned how they went in pairs or threes when feeding. On the occasion to which I refer I was making sad slaughter among them, when I observed a male bird suddenly turn from the flight which he and his companion were making, and look round. I had shot his mate, and the poor thing had just dropped on a hillock not far from me.

"For a moment the male hesitated, and walked off, after alighting near his partner; but he again returned, on seeing the female struggling in death. On he came leisurely toward the fallen bird, and so indifferent to his fate that for a second or two I did not shoot, until I bethought me that I would end his grief, if grief he had, by making him share the same fate.

"Another male bird that I winged fell in the water, where I could see him swimming about, closely attended by his female companion. When, at last, I sent the boat and captured the wounded one, his poor consort took to the shore, and wandered about by herself, apparently quite disconsolate, and refused to mix with the others.

"I could mention several instances which I noticed of affection between these wild birds, but must give only the following: One of the loggerhead ducks had been caught alive and carried about with me on the beach. The other bird, seeing his companion in this situation, at once came on shore for it, and followed us about to some distance, until at last I allowed the captive to go, when they joined each other, and immediately waddled away to the water."

CANADIAN INVENTOR'S EXPERIENCE

INTERESTING INCIDENT BY A FAMOUS PATENTEE.

Mr. Wm. Wilson, of Craigie Villa, London (Ont.), the inventor of the Wilson Fruit Case, now adopted by the Canadian Government, tells an interesting experience which shows the healing and antiseptic value of Zam-Buk, the herbal balm. He says: "I had two poisoned wounds on my leg, which were very sore and inflamed. They caused me much pain and suffering, and although I tried several salves they refused to heal. Zam-Buk was recommended and I applied some. It acted splendidly and in a very short time healed the wounds.

"At another time I sustained a nasty cut. Zam-Buk took away the soreness almost instantly and soon closed and healed the wound. I have also used Zam-Buk for other injuries, and I have no hesitation in expressing my high opinion of its value. It is without doubt a splendid household balm!"

Zam-Buk cures blood poison, cuts, bruises, old wounds, running sores, ulcers, boils, spring eruptions, scalp sores, eczema, itch, barber's rash, burns, scalds, and all skin injuries and diseases. All druggists and stores sell at fifty cents a box, or from Zam-Buk Co., Toronto, for price. Remember, it is purely herbal.

SLEEPING AT WILL EXPLAINED.

To be able to sleep at will is one of the accomplishments most people would desire. It appears, however, that those who possess it are not so much to be envied. Dr. Courtney, an expert in nervous diseases, says that the majority of people who can fall rapidly asleep whenever they wish it are persons who have very little feeling or power of reflection. A poet, an artist, a man of strong emotions, cannot sleep at will, for his mind is as active when he closes his eyes as when he is looking out on the world. But in the case of the sleep-at-will people, when they shut out sights and sounds their mind is nearly empty. Very little remains to produce consciousness, and so they fall asleep because there is nothing to keep their brains at work.

THE HEIRLOOM.

Mrs. Nurich, proudly—"That clock on the stairs is more than 200 years old." Mrs. Blueblood Cutting—"Ah, of whom did you buy it?"

SENTENCE SERMONS.

It's no use fiddling jigs in a graveyard.

The saddest failure of all is not to try.

He who sneers at men cannot see God.

The measure of your love is its cost to your life.

The works of the most high are his best words.

He who is not afraid to die is truly immortal.

The really good man always is better than he knows.

Only those things that are put into living are learned.

Folks are always sure to come up to your expectations.

Folks who talk a great deal always lack a good deal more.

The greatest hindrance of all is to meet with no opposition.

People who make a show on credit seldom make a creditable showing.

You never can be more than a small man until you believe in great things.

Some are sure they will find rest in heaven because they are sleepy in church.

He who refuses honor to others usually lacks the roots of honor in himself.

He loses any benefit from relationship to God who shirks responsibility for man.

The lightweight is almost sure to feel that he is called to be the light of the world.

The man who cannot show his religion in his business has no business with his religion.

The crooked man believes this would be a straight world if the upright were out of it.

The use of the tailor's goose on your clothes will not take the goose out of your character.

Many people are talking about the gladness of the gospel who know nothing about the gospel of gladness.

That is not a virtuous life which does no more than abstain from a few vices and contributes no virtues to the world.

This world would be a good deal better if some folks who talk a great deal about their love for the human race would focalize their affections.

A SPRING TONIC.

Dr. Williams' Pink Pills Make Rich, Red Health-giving Blood.

Cold winter months, enforcing close confinement in over-heated, badly ventilated rooms—in the home, in the shop and in the school—sap the vitality of even the strongest. The blood becomes clogged with impurities, the liver sluggish, the kidneys weakened, sleep is not restful—you awake just as tired as when you went to bed; you are low spirited, perhaps have headache and blotchy skin—that is the condition of thousands of people every spring. It comes to all unless the blood is enriched by a good tonic—by Dr. Williams' Pink Pills. These pills not only banish this feeling, but they guard against the more serious ailments that usually follow—rheumatism, nervous debility, anaemia, indigestion and kidney trouble. Dr. Williams' Pink Pills are an ideal spring medicine. Every dose makes new, rich, red blood. Every drop of new blood helps to strengthen the overworked nerves; overcomes weakness and drives the germs of disease from the body. A thorough treatment gives you vim and energy to resist the torrid heat of the coming summer. Mrs. Jas. McDonald, Sugar Camp, Ont., says: "I was badly run down, felt very weak and had no appetite. I could scarcely drag myself about and felt that my condition was growing worse. I decided to try Dr. Williams' Pink Pills and before I had used a dozen boxes I was as strong as ever. My appetite returned and I am now able to do my housework without feeling worn-out. I think Dr. Williams' Pink Pills the best tonic there is."

It is a mistake to take purgatives in spring. Nature calls for a medicine to build up the wasted forces—purgatives only weaken. It is a medicine to act on the blood, not one to act on the bowels, which is necessary. Dr. Williams' Pink Pills are a blood medicine—they make pure, rich, red blood, and strengthen every organ of the body. See that the full name, "Dr. Williams' Pink Pills for Pale People," is printed on the wrapper around each box. All other so-called pink pills are fraudulent imitations. Sold by medicine dealers or by mail at 50 cents a box or six boxes for $2.50 from The Dr. Williams' Medicine Co., Brockville, Ont.

PRINCES TO MAKE A WORLD TOUR.

Prince Edward is Destined for Army and Prince Albert for Navy.

It is stated that the two sons of the Prince of Wales, Prince Edward of York and Prince Albert, will in due course have the advantage of a world-tour on one of his Majesty's ships.

This follows the precedent of the tour which was undertaken by the late Prince Albert Victor and the then Prince George, now Prince of Wales, on H. M. S. Bacchante.

Prince Albert is destined for the navy, Prince Edward for the army. The settled career of the first has been public knowledge for some time. That Prince Edward was to be a soldier-prince was expected, but could not until now be definitely announced.

Prince Albert, who is 11 years of age, will follow in his father's footsteps in finding his vocation in the first line of defence. He will shortly join Osborne College.

Not without regret will Prince Edward leave the naval studies for which, it is stated, he has shown marked aptitude and unbounded enthusiasm. He will go from Osborne to the Naval College at Dartmouth, and will remain there until the world-tour.

Upon his return Prince Edward will leave the navy and enter the army. This, it is understood, is by special desire of the King; and here again precedent is being observed, for the late Prince Albert Victor followed the course now set for Prince Edward.

Saves Time

Celluloid Starch needs no cooking—just cold water and 'tis ready. 'Twon't stick, yet gives a better gloss, with less iron-rubbing, than any starch you know. Its price is little. Your dealer sells it. Try it this week. 204

Celluloid Starch

ISSUE NO. 16—06.

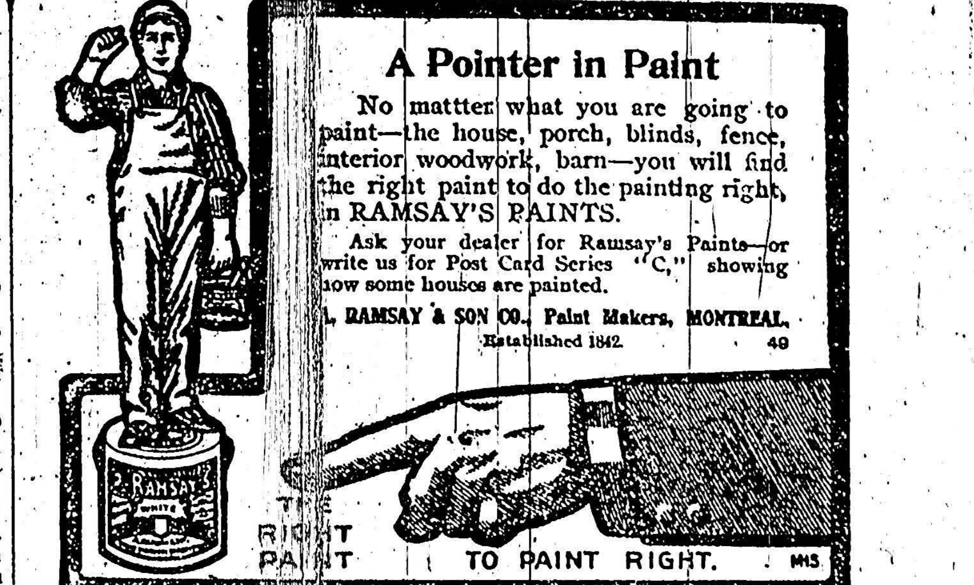

A Pointer in Paint

No matter what you are going to paint—the house, porch, blinds, fence, interior woodwork, barn—you will find the right paint to do the painting right, in RAMSAY'S PAINTS.

Ask your dealer for Ramsay's Paints—or write us for Post Card Series "C," showing how some houses are painted.

A. RAMSAY & SON CO., Paint Makers, MONTREAL. Established 1842. 49

THE RIGHT PAINT TO PAINT RIGHT.

BANKING BY MAIL

Safe and Profitable

Forwarding your savings by mail to the Union Trust is just as safe as if you deposited the money personally. Acquire the saving habit.

4% ALLOWED ON DEPOSITS

Interest compounded quarterly. Balances always subject to cheque.

THE UNION TRUST CO., Limited

174-176 Bay St., Toronto.

Send for Booklet, "Banking by Mail."

Money to Loan. Safety Deposit Vaults to Rent.

CANADIAN PACIFIC IRRIGATED FARMS IN SUNNY ALBERTA

Before deciding where to locate in the West, let us tell you about these lands. The best wheat fields, the richest grazing land, are in this province.

Write us for full information about crops, climate and special railroad rates.

Local representative wanted in each county.

Telfer & Osgood

Eastern Selling Agents,

205 CORISTINE BUILDING, MONTREAL.

SANITARY HAIRDRESSING.

A register of sanitary hairdressing establishments, with a [illegible] comply with the regulations, [illegible] of the health officers of Budapest, Hungary. Among the recommendations of the medical adviser are "that regular customers should provide their own toilet requisites, that all shaving [illegible] fittings should be made of glass, [illegible] the use of puffs should be discontinued, a better method of applying [powder], that a barber or hairdresser should refuse to attend a customer apparently suffering from disease of skin [illegible] and that all razors and combs should be kept five minutes in a 5 [per cent.] solution of sodium carbonate, [illegible] hair-curlers and tongs would be [illegible] minutes.

For Inflammation [of the] Eyes.—Among the many good [qualities] which Parmelee's Vegetable Pills possess, besides regulating the digestive organs, is their efficacy in reducing inflammation of the eyes. It has [illegible] forth many letters of recommendation from those who were afflicted with this complaint and found a [cure] in the pills. They affect the nerve centres and the blood in a surprisingly [illegible] way, and the result is almost [illegible] seen.

Perhaps for "concentrated" inadequacy of statement nothing [sur]passes the following sentence, which occurred in an account of a burglary in a short time back in a paper: "[illegible] fruitless search all the money was [secur]ed, except one pair of boots."

It is Known Everywhere.—There is not a city, town or hamlet in Canada where Dr. Thomas' Eclectric Oil is not known—wherever introduced it made a foothold for itself and [main]tained it. Some merchants may [suggest] some other remedy as equally [good], but such recommendations should be received with doubt. There is only one Eclectric Oil, and that is Dr. Thomas'. Take nothing else.

Mr. Kicker—"Your bill actually makes my blood boil." Dr. S[illegible]—"Then, sir, I must charge you more for sterilizing your system."

"FERROVIM" IS A GENTLE STIMULANT to the [illegible] thereby aiding digestion. An ideal tonic for patients recovering from [illness] and all diseases lowering the vitality. It is without a rival. At all drug and general stores.

RETURN TO BLEEDING.

Some Physicians Advocate Trying It in Certain Cases.

Bleeding, since the first [illegible] as the last resort of the doctor, seems to be coming into more or less vogue again.

"The custom of bloodletting," writes an English physician in the Medical Brief, "is passing into a stage of rational and moderate use of venesection, properly employed, is a most valuable therapeutic agent."

Dr. Perry, who contributes the paper, says that he has tried bleeding most often in cases of acute pneumonia because he looks upon it as a disease in which life may be saved and distress much relieved by a timely blood letting. Acute pneumonia is one of the few diseases in which venesection may be used as a curative agent. It is, as an agent that may directly aid the restoration of normal health in a patient—and not merely as a palliative, as in chronic cardiac diseases.

"When the cardiac muscle is degenerated or diseased," says Dr. Perry, "venesection can only be of use as a temporary remedy. The true value of venesection is best [illegible]. [illegible] the failing of an engorged [illegible] heart [illegible] in acute emergency [illegible] a case has the real value of venesection [illegible] its [illegible].

"We have all seen a venesection save life to the fine young [man] where a sudden emergency such as [illegible] has caused failure of [illegible] heart, [illegible] it is [illegible] do no permanent good. It [illegible], however, [illegible] from the [illegible] of a sudden [illegible] death.

"Other diseases [illegible] which Dr. Perry has experimented with blood letting are cerebral hemorrhage, heat stroke and nephritis."

[There] are a number of varieties of corns. Holloway's Corn Cure will remove any of them. Call on your druggist and get a bottle at once.

Lawyer—"What was done in the interim?" Witness—"I don't know, sir. I didn't go into the interim. I stayed in the anteroom."

PLEASE BEAR IN MIND that what is called a skin disease may be but a symptom of bad blood. In that case, Weaver's Cerate externally applied, should be supplemented with Weaver's Syrup taken daily.

Traveler [illegible] "That's a rather large stable, Pat." Pat—"Yes, sir. They tell me the Lord's Seven Acres wide." Traveler—"I wouldn't [illegible] that?" Pat—"Be[cause] they didn't want to make [illegible]." [illegible]

Bickle's Anti-Consumptive Syrup [illegible] to recommend it. To all who are [troubled] with [illegible] [illegible] Years of use in the treatment of colds and coughs and all affections of the [throat and] lungs has [illegible] it [illegible] place among [the] very best medicines for such diseases. If you give it a trial you will not regret it. You will find it 25 cents well invested.

AS TO THE PRIMA DONNA.

Stubbs—"Did you notice the pitch of her voice?"

Penn—"Has she pitch in her voice? I should think she would use axle grease."

Stubbs—"Axle grease?"

Penn—"Yes; then perhaps she would stop screeching."

YOUNG MEN WANTED—FOR FIREMEN and brakemen; experience unnecessary; over 500 positions open at the present time; high wages; rapid promotion to engineers and conductors; $75 to $200 per month; instructions by mail at your home without interruption with present occupation; we assist each student in securing a position; don't delay; write to-day for free catalogue, instructions and application blank. National Railway Training School, Inc., Boston Block, Minneapolis, Minn., U. S. A.

STAMMERERS

The ARNOTT METHOD is the only logical method for the cure of Stammering. It treats the CAUSE, not merely the HABIT, and insures natural speech. Pamphlet, particulars and references sent on request.

THE ARNOTT INSTITUTE BERLIN, ONT, CAN.

Dyeing! Cleaning!

For the very best send your work to the "BRITISH AMERICAN DYEING CO."

Look for agent in your town, or send direct.

Montreal, Toronto, Ottawa, Quebec.

YOUR FORTUNE TOLD FREE

Send two cent stamp with birth date and I will send you a pen picture of your life from the cradle to the grave. All matters of business, love, marriage and health plainly told by the greatest Astrologer living. Patrons astonished and satisfied.

PROF. LEO AMZI, Dept. 13, BRIDGEPORT, CONN.

BROOKS' NEW CURE FOR RUPTURE

Brooks' Appliance. New discovery. Wonderful. No obnoxious springs or pads. Automatic Air Cushions. Binds and draws the broken parts together as you would a broken limb. No salves. No lymphol. No lies. Durable, cheap. Pat. Sept. 10, '01.

SENT ON TRIAL. CATALOGUE FREE.
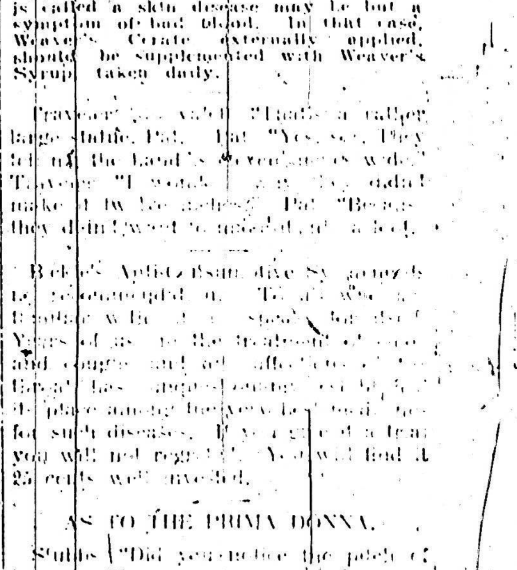
C. E. BROOKS 3615 Brooks' Bldg. MARSHALL, MICH.