The Pure Bred Imported Clydesdale Stallion

BOGSIDE

No. 11630 (4291)

BOGSIDE No. 11630 (4291), bay, white stripe on face, hind legs white, foaled June 12th, 1901, bred by George Metcalf, Bogside, Langbank, Renfrewshire, Scotland; got by Clan Chattan (10351) (5295) by Sir Everard (5353); dam by Lanrick Lancaster 235, he by Wellington Sarpedon 805; 3rd dam Kate, a remarkably fine specimen of the best type of Clydesdale in Canada at the present day. His first appearance was in Toronto as a yearling, when he was placed first in a very strong class, and afterwards sold for $500. As a two-year-old he was awarded 3rd prize in a very strong class of colts, while he was not placed at all, and just after a rough sea voyage his appearance at Toronto, Ottawa and London was a close second to the champion, Baron Sterling, which was the best looking show in Canada and United States and afterwards sold for $1,500. At the Ottawa Exhibition last fall he was placed 1st in a ring of twenty-seven, and his owners were unanimous in saying he was taken first place purely on his own merits and such excellent breeding, and I intend to keep him for my own use and breed a few of the right kind of dams. In the breeding line I have owned the celebrated Clydesdale stallion "Carlisle" last fall I purchased a two-year-old stallion in Glasgow this spring in Toronto, after a thorough examination of the three I took into consideration the demand and present market for draft horses. He is a horse I intend to use to my mares. He is a horse of a grand size, he cost me $850 pounds, and one of the most noted Royal Champions that has ever been sent from Scotland to this country for the last five years. He is a horse that has ever been one of the best families of winners in Scotland today. He is a horse that I consider the most promising stallion for breeding purposes that has come to this country for years. He is a horse of good quality and a sire of good size, a high-class premium horse of two generations. He was sired by James Kilpatrick's celebrated breeding horse, Maines of Dunrobin (11970), he by the invincible Merrytown (10351), which is known to be the best Clydesdale sire at the present day. He is by Sir Everard (5353), he by the great sire of brood mares in Britain, also the sire of the great Baron's Pride, the present champion of Scotland. Top Gallant (1879), a son of the celebrated Darnley (222). Who will always be a favorite of all good horsemen, as he was crossed with Clydesdale horses. His dam by Donald of Athelstaneford, a horse of great fame, good at the ground, wide and deep in the chest, a horse of great excellence in the breeding of sires, were and must be, his breeding and ability fill on record the saying of a good old Scotsman—Ye fin feet and feather, Body comes, but legs never.

Route

MONDAY morning will leave his own stable on the way of the 12th con. to Vandeleur, to John Hutcheson's, 7th line, Euphrasia, for dinner; Rockyn for night.
TUESDAY by way of Pemple Hill to Joseph Boyd's, 9th line, for noon; thence by way of W. Kirkpatrick's, 11th line Euphrasia, to Geo. Taylor's for night.
WEDNESDAY at Markdale all afternoon; home for night.
THURSDAY down the east back line to Thompson's corner and across to Flesherton for noon; thence to Wm. Muir's for one hour and proceed to Priceville for night.
FRIDAY by way of town line Artemesia to J. Sullivan's corner and John McVicars for noon; by way of Swash to Ballantrae; thence to Donald McCormack's, 10th con., for night.
SATURDAY morning to Markdale for the day and home at night.
The above route will be continued during the season, health and weather permitting.

Terms

To insure a foal $13; two mares $25; payable Feb. 1st, 1906, when I will be at my stands same as in 1905 to 1904, and parties breeding to the horse will meet there same as in the seasons and sell for their mares and at the same time produce their mares. Pasture will be provided free of charge for mares from a distance. Mares must be returned regularly to the horse or other arrangements made for breeding mares and not returning them will be held responsible. Accidents at owners' risk, but every care will be taken.

THOS. MERCER, Proprietor. WM. PATTERSON, Manager.

The Celebrated Young French Coach Stallion

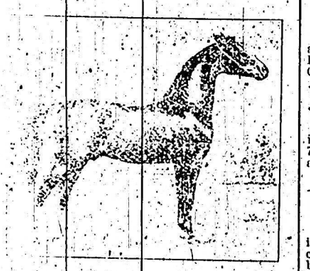

GAUTHIER No. 3383

Foaled 1901.

Bred by E. M. Barton, Hinsdale, Ill.; sired by Regent (imp.) 2151, winner of 1st prize Ill. state fair. Dam—Gabrille 1378 by Dunham's Perfection, five times sweepstakes and grand champion of America over all breeds. Gabrielle won two firsts at World's Fair, Chicago; first at Trans-Mississippi, Omaha; 1st at Madison Sq. Gardens, New York. This horse is a beautiful dark chestnut in color, with white stripe and two white legs; stands 16½ hands high; weighs 1200 pounds.

SPECIAL PRIZES.

Special prizes to the extent of $125.00, including a gold medal valued at $50.00, will be given at the fall fairs of 1905 for the best carriage or roadster colt got by Gauthier. At the same fairs $75.00 will be given in specials, including a silver medal valued at $25.00, for the best heavy draught, agricultural or general purpose colt got by either of my Clydesdales, Good Luck 2656 or Gilt Edge 1897.
GOOD LUCK 2656, will stand for service at his own stable during the week, and at Markdale on Saturdays. Terms, insurance $5.00.

ROUTE.

Monday noon, Wodehouse.
Monday night, Rocklyn.
Tuesday noon, Jas. Bailey's.
Tuesday night, Heathcote.
Wednesday noon, Ravenna.
Wednesday night, Feversham.
Thursday noon, Maxwell.
Thursday night, Port Law.
Friday noon, Flesherton.
Friday night, Thomas Symes.
Saturday, Markdale.

Terms to insure, $10.

HENRY M. DOUGLAS, Proprietor.
Vandeleur.

OPERATION AVOIDED

EXPERIENCE OF MRS. GLENN

She Was Told That an Operation Was Inevitable: How She Escaped It.

When a physician tells a woman suffering with ovarian or womb trouble that an operation is necessary, the very thought of the knife and the operating table strikes terror to her heart, and our hospitals are full of women coming for ovarian or womb operations.

Mrs. Robert Glenn

There are cases where an operation is the only resource, but when one considers the great number of cases of ovarian and womb trouble cured by Lydia E. Pinkham's Vegetable Compound after physicians have advised operations, no woman should submit to one without first trying the Vegetable Compound and writing Mrs. Pinkham, Lynn, Mass., for advice, which is free.

Mrs. Robert Glenn, of 434 Marie St., Ottawa, Ont., writes:

Dear Mrs. Pinkham:—

"Lydia E. Pinkham's Vegetable Compound is so well and widely known that it does not need my recommendation; but I am pleased to add it to the many which you have in its favor. I suffered untold agonies from ovarian troubles for nearly three years, and the doctors told me that I must undergo an operation; but as I was unwilling to do this, I tried your Vegetable Compound, and I am only too pleased that I did so, for it restored me to perfect health, saving me the pain of an operation and the immense bills attending the same."

Ovarian and womb troubles are steadily on the increase among women. If the monthly periods are very painful, or too frequent and excessive—if you have pain or swelling low down in the left side, bearing-down pains, leucorrhœa, don't neglect yourself; try Lydia E. Pinkham's Vegetable Compound.

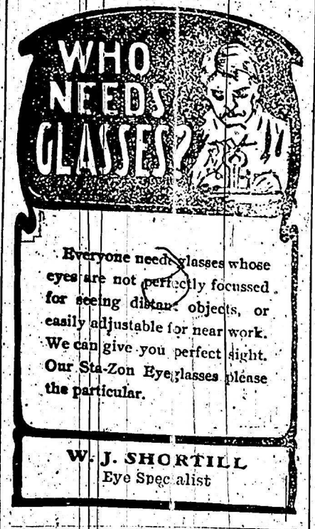

For Sale

Desirable lot with brick house, good stable and well, on Wellington street, Markdale. Possession given at once. Apply to A. FOGARTY, box 71 Owen Sound, or at this office.

Notice

All persons are hereby warned against fishing, hunting or otherwise trespassing on lots 70 and 71, 2nd con. west T. & S. Road, Holland, as such will be prosecuted.
84-86 H. L. EWART.

Notice

All persons are hereby warned against fishing, hunting or otherwise trespassing on lot 97, con. 3, west T. & S. Road, Glenelg. Dogs will be summarily dispatched. This property has been leased and trespassers will be legally dealt with.
83-6 GEO. B. GOUGH.

Notice

All persons are hereby warned against fishing, hunting or otherwise trespassing, and against dogs at large, on lots 105, 106 and 107, 1st west of T. & S. Road, Glenelg, Markdale suburbs.
83-5 JAS. L. IRVING.

Farm for Sale

100 acres, 75 cleared and balance good hard wood bush, bank barn, frame house, well watered, orchard bearing. School two minutes walk, convenient to post office, six miles west of Markdale. Apply at this office or to ROBT. GOODWILL, on the premises, Glasgott, p. o.

For Sale or Rent.

Lots 38 and 39, con. 9, Artemesia. Good frame house, frame barn with stone foundation, in good state of cultivation. Also lot 38, con. 11, Artemesia. Also westerly 15 acres of lot 37, con. 12, and lot 38, con. 12, Artemesia. Terms easy. For further particulars apply to HICKLING BROS., Maxwell, p. o.

Applications Wanted

Applications will be received by the council of Holland up till May 25th for two teams (including drivers) to work on the township grader during the coming season; also man to operate and care for grader. Team, including driver $3.00 per day; operator $1.75 per day. Applications may be made to any member of the council. JAMES P. HARE, Clerk.
Holland Centre, April 25, 1905. 83-7

House and Lot for Sale

$450 will buy a house and lot in the village of Holland Centre. Corner opposite the Queens Hotel, a 12-roomed house 42x45, good stone cellar and spring well in hall. The lot is 72x100 feet, driving shed 22x38, with hall overhead. There is also on the premises a stable 22x28. This is a good business corner and will sell right. Immediate possession. For particulars apply to JOHN GAWLEY, Meaford, Ontario.

Grey County and District.

Recent Happenings Around the Hub Concisely Reported.

St. Marys is after a connection with the C. P. R.

Chesley's population is 1,792, and her assessment $586,400.

Mount Forest is to have a big demonstration on the 12th July.

A new Baptist church is to be erected in Meaford at a cost of about $5,000.

Chatsworth is ahead of Markdale in one respect at least, having an up-town express office.

The Ladies Aid Society of the Methodist church, Mount Forest, raised $1,144.30 the past year.

Holland Agricultural Society contemplate selling their fair grounds and purchasing a more suitable plot.

One hundred and one agricultural societies in Ontario have already applied for expert judges for the fall fairs.

Milton and Georgetown have on a tug-of-war over the selection of a site for the new County House of Refuge.

Mrs. A. Turner had a sale of household effects last week in Orangeville and will join her husband in Saskatoon shortly.

Honor Rolls.

Report of Separate School No. 5, Glenelg, for March and April.

5—K Fogarty, M Meacher.
4—C Ryan, M McCarthy, A Fogarty.
3—J Morrison, C Sweeney, H Watson.
2—J Connolly, L Morrison, V Morrison.

N. E. McAsey, Teacher.

Report of S. S. No. 16, Glenelg and Artemesia.

4—J O'Hearn, M Martin.
3—A O'Hearn, C Patterson, L Kerley.
2—F Martin, T McDonald, G McTaggart.
Pr. 2—L O'Hearn, A McDonald, P Sweeney.
Pr. 1—J McTaggart, T Sweeney, G Patterson.

A. B. Averill, Teacher.

Fairview Corners

(Crowded out last week.)

The winter has departed with seeming reluctance.

The dry weather last week was favourable for seeding operations and those who had their ground prepared got along rapidly.

Gentlemen require to be very courteous to the weaker sex at this time of the year, as it is the time for gardening and housecleaning you know.

Mrs. King (nurse) has returned to Grand Valley, having accepted a position from a doctor in that place.

Miss Margret Huston, niece of Mrs. S. Henderson, of Priceville, one of Toronto's most talented singers, who is now on a tour through England, had the honor of singing before the royal family, the members coming foward, greeted and thanked her. Miss Huston well deserves the marked success which she is now having. She received her training in Toronto, Paris and Germany.

Messrs. Angus and Duncan McPhail, who went west this spring, arrived safely with their goods. We wish the boys success in their undertaking. One of the boys will, I suppose, write after this fashion:

I write you this letter,
Lis the first I have sent
I hope that our friendships
Have not come to an end.

Though surrounded by strangers,
With pleasures galore,
No other than you
Will I ever adore.

Flow on ye long rivers,
Flow on thou brave Nile;
My love will flow faster
For you without guile.

Though years may elapse,
And by Providence I'm blessed,
I shall board the Pacific
And sweep from the west.

THE ILLS OF THE AGED.

Mrs. Stacy, of Hamilton, tells how they may be lessened.

Mrs. Elizabeth Stacy, of 172 Hunter Street West, Hamilton, says:

"I was very much troubled with Headache, Dizziness and Constipation. I am in my eighty-first year, and I grew worse and worse till I was so weak and faint that I could hardly keep from falling.

Since using Dr. Leonhardt's Anti-Pill I am very much better; in fact I may say I am very well, compared to what I was before using Anti-Pill.

"I am so thankful for the improvement at my advanced age that I think I should write and tell you about it. I always recommend Dr. Leonhardt's Anti-Pill to any one suffering as I was.

Anti-Pill is positively the best medicine for aged men and women.

All druggists sell Anti-Pill. 50c. for a month's treatment.

The Wilson-Fyle Co., Limited, Niagara Falls, Ont. Sole agents for Canada.

The Source of Neuralgia.

It runs hand in hand with poor blood and weak nerves. Health runs down, nerves get irritable, neuralgic torture follows. For the moment applications may relieve—but to thoroughly cure the system must be strengthened with nutritious blood. What can equal Ferrozone? It increases the appetite, forms abundance of rich, life-giving blood, supplies nutriment and building material for wornout nerves. Ferrozone completely cures neuralgia. Every root and branch of the disease it kills. Absolute success in every case. Stop suffering—fifty cents buys Ferrozone. Fifty chocolate coated tablets in a box at any drug store.

Holland Council.

The council met on Wednesday, 15th March, for the transaction of township business.

Accounts were presented as follows: G. J. Blyth, printing auditors reports, and balance on contract of 1904, $36.70; Dr. Oldham, balance services as M.H.O., $25.75.

Mr. Greenaway reported having sold timber off road allowance opposite lots 10, 11, 12, con. 9, for the sum of $60.50.

Mr. Winlaw offered pay for tree taken off road allowance opposite lot 11, con. 12. Council accepted $2.00 for the same.

A deputation from the Board of Management of the Methodist church addressed the council, offering the building at present used as a church in Holland Centre for sale for township hall. A committee consisting of the reeve, Messrs. Purvis and McIntosh, was appointed to consider the matter and report at next meeting of council.

The bylaw fixing the scale of statute labor was repealed and the following substituted: Up to $150, 1 day; from $150 to $300, 2 days; from $300 to $600, 3 days; and for every $400 additional or fraction thereof, 1 day.

The clerk was instructed to advertise for applications for teams, etc. to work on grader during the season. Team, including driver, $3.00 per day; operator $1.75 per day.

The appropriation to East Ward was fixed at $150, and grants to each township at $30, on the usual conditions.

Council meets again on Friday, the 26th May. Jas. P. Hare, Clerk.

Rocklyn

(Too late for last week.)

Mrs. (Dr.) Williams is visiting her mother, Mrs. Day, at Shallow Lake this week.

Miss Ida Caesar, of the Lorne, Sundayed with her mother at Hoath Head last week.

Mr. Roy Douglas spent part of his Easter holidays in Toronto.

Mr. Albert Brown has returned to Toronto, after a short visit with his parents here.

Rocklyn Beef Ring is now running again, the first beef being killed this week.

Mr. Hubbard, of Meaford, spent Sunday with his sister, Mrs. G. Crabtree, of this place.

Mr. and Mrs. Jas. A. Boyd visited friends in these parts last week.

Eugenia

At last Mother Earth is putting on her spring robes and the change is very acceptable. The refreshing showers of the past week have been very beneficial, and the growth at present is very rapid.

Mrs. Millar of this place received the sad news of the death of her father on Wednesday afternoon. During a heavy thunderstorm he had gone to look after his sheep, and not returning when expected, a member of the family went to look for him and found him lying dead, the lightning having struck him and killed him instantly. It was a sad blow to his family. Mr. and Mrs. Millar and the deceased's son, Mr. Ira Orphus, who works here, also Mrs. Gorley and Mrs. Walker Sloan, relatives, all attended the funeral.

Mr. R. Purvis is building a large addition to his barn, putting in cement floors, and making other improvements.

Mrs. Bell is considering the advisability of putting up a nice brick house this coming summer.

Mrs. Ben Madill and children left on Saturday's boat for the Canadian Soo to join her husband who has secured a position there. Their many friends here were sorry to part with them, but all join in wishing them prosperity and happiness in their new home.

Miss Flora Carr has gone to the city to visit friends.

Mrs. George McNally of Toronto is visiting her sister, Mrs. Joseph Fenwick of Eugenia.

Mr. Duckett informs his patrons that he had a great conflagration the past week. Result—lots of good fresh lime.

Some very heavy thunderstorms, accompanied by severe lightning, passed over this place last week. Fortunately no damage was done.

Messrs. Fred Hickling and John Parsons leave soon for Sundridge to commence work on their mining property, and also to operate a new sawmill. Everyone wishes them success in their new venture.

Three Doses Relieved, One Bottle Cured

A Marvellous Cure—A Wonderful Rescue from Suffering.

Astonishing results from using Cameron's Rheumatism Cure—testimony given for the benefit of those suffering from Rheumatism, by Mrs. John McNiven, Bay street.

She said: "I have suffered with Rheumatism ever since I came to this country; that is about fifteen years ago. I was laid up in bed for weeks at a time every year. Sometimes I had to be carried up and down stairs. The pain was principally in my hands and knees. I tried different kinds of medicines and used dollars' worth of liniments, but got no relief. I was advised to try Cameron's Rheumatism Cure, and I did so; that is seven months ago. After the first three doses I felt a decided improvement, and after taking the whole bottle I have not had a return of the disease in any shape or form." Mrs. McNiven concluded by saying that she thought it her duty to inform sufferers from rheumatism of the wonderful merits of Cameron's Rheumatism Cure, which is manufactured only by D. A. Cameron & Co., Owen Sound, Ont. Price one dollar a bottle; express paid on two bottles to any place in Canada.

To Cure a Cold in One Day

Take LAXATIVE BROMO QUININE Tablets. All druggists refund the money if it fails to cure. E. W. Grove's signature is on each box. 25c.

McFarland, Stafford & Co.

MARKDALE, ONT.

Grey County's BIGGEST and CHEAPEST Store

LONG AND SHORT VIEWS

The business man who takes a short view of conditions is likely to get left—he must look ahead. there is a time to take in sail and there is a time to branch out. Taking the long view enables one to take the right view. Our outlook is hopeful. We believe there is a big business ahead, and all our preparations for the coming Spring and Summer trade are on the largest possible scale—only as a store of this size can make things.

50,000 pounds Wool Wanted

We are in a position to handle your wool this season to your very best advantage. If you want cash we are prepared to pay you the highest market value. If you want trade in exchange, this store should appeal to you. Nothing but the best qualities in Flannels, Yarns, Blankets, Tweeds, etc., to offer, and every department in this big store is crammed full of bright, new, fashionable, up-to-date merchandise. Remember every article and every yard of goods in this store is marked in plain figures, with one price to all.

Stylish Clothing.

YOU know this store's reputation for Clothing, but never before have we been so well prepared to meet your Clothing needs. It isn't the easiest thing in the world to make Clothing perfect. The inclination is to cheapen the cost wherever possible. We buy only from the best manufacturers, and the close scrutiny we pay to buying keeps us free from trash in any form. This season we have put in a range of **High Grade Clothing;** that is clothing that is equal to tailor made in every respect, the collar, shoulder and front of coat being all finished by expert tailors, with the workmanship and fit guaranteed; and the prices are very little more than you have to pay for inferior made, sloppy, ill-fitting clothes. If you want to appear at your best in the community, buy your clothes at this store. A full range of sizes in:

MENS TWEED SUITS at $5.00, 5.90, 6.50, 7.00, 8.00, 8.90, 10.00, 10.50, 11.50, 12.00, 12.50 and $13.00.
MENS FANCY WORSTED SUITS at $10.00, 10.50, 12.00, 12.50 and 13.50.
MENS BLACK WORSTED AND CHEVIOT SUITS at $10.00, 11.00, 12.00, 14.00 and 15.00.
MENS SERGE SUITS in navy and black, at 5.00, 7.50, 8.00, 10.00 and $10.50.
BOYS' TWEED SUITS, 2-piece, from 1.50 to 5.00.
" " 3-piece, from 2.75 to 6.50.
MENS TWEED TROUSERS from 98c to $2.90.
MENS WORSTED TROUSERS from $2 to 3.75.

We put in stock this week another shipment of those Oxford Grey Covert Cloth Shower-proof Raglan Overcoats, suitable for either sunshine or rainy weather, reg. $10.00 values, this week **8.50**

We put on Bargain Counter this week 60 pair Mens Overalls, mostly Grey Denims, extra heavy weights, good assortment of sizes, regular 75c, 85c, and 90c qualities. In order to sell them all out in a hurry the price will be, your choice **59c.**

Newest Style Boots.

A GOOD many people who have been honest all their lives will slip up in swapping horses with their neighbors. That's a good deal the way with Boots and Shoes. You almost never can tell what the quality is by what you read and the safest plan is to buy of a store you know to be reliable. The Shoes we sell are exactly as represented and worth every penny we ask. These few prices will give you an idea how the values run at this season:

60 pair Men's Buff Laced Boots, "Amos Holden" make, solid leather soles, standard screw, pebble uppers, regular value $1.75. This week **1.25**

60 pair Men's Plough Boots, soft, pliable leather, solid soles, heavy wax end stitched, all sizes. The kind usually sold at $1.25 per pair. Our price **95**

30 pair Men's Fine Velour Calf Laced Boots, Blucher cut, lovely fine quality leather, new shape toe, perfect best quality, a handsome boot and extra wearer. Regular $5.00 kind. Our price **3.50**

60 pair Women's Fine Dongola Laced or Button Boots, new toe, patent cap, solid soles. Regular $1.75 quality. Our price **1.25**

30 pair Women's Tan and Chocolate Oxfords, the new pointed tie, latest toe, solid all through, good value at $2.50. Our price **1.90**

30 pair Women's Patent Leather Laced Boots, dull kid tops, newest last, a very dressy and comfortable boot, all sizes. Usually sold at $3.00 a pair. Our price **2.15**

In the different Boot sections we always keep a full assortment of the best makers, such as The Kaiser Quality Shoes, The Empress Shoe, Weston's Fine Shoes, Weston's Ironclad Boots, The McCreath Shoe, Page's Homemade Boots, etc., and every pair is worth every penny we ask. There is no trick about getting cheap boots, any merchant can fill his shelves with low-priced boots, but the maker's guarantee is not behind them. What we aim at is to get the best makes at the lowest possible prices. See our different styles before you buy.

Rain Coats

We do an immense business in Rain Coats and our trade in this department keeps increasing each season. There's a reason for this. We have been put on the jobbers list as one of the best makers in the Dominion. That means we buy at the same prices and get the same discounts as the wholesale houses do. This saves one profit for our customers. Our assortment at the present time is very complete and if the wet weather continues you will have to buy one sure. Better buy at once before stocks are broken.

Ladies' Rain Coats at $1.98, $3.50, $4.50, $5.00, $6.50 and $7.50.
Men's Rain Coats at $1.98, $2.48, $5.00, $6.50, $7.50, $8.50 and $10.00.

McFARLAND, STAFFORD & CO., MARKDALE.

UNRESERVED

Auction Sale

—OF—

Household Furniture, Store Goods, etc.

The undersigned has received instructions to sell by public auction at

R. Trimble's, Flesherton

—ON—

Fri. and Sat., June 2 and 3

His entire stock of

Household Furniture, bedroom sets, parlor sets, kitchen utensils, organ, etc.

The proprietor will receive offers privately for dwelling house and store, either before or on day of sale. Any quantity of the goods in store will be sold at any time at cost. Owing to the proprietor retiring from business, the furniture, store goods, etc., will positively be sold without reserve.

There will also be offered for sale one set of Fairbank's platform scales with metal pillars, capacity 3,000 pounds; and one second handed covered buggy.

Sale to commence at one o'clock sharp.

TERMS—$5.00 and under, cash; over that amount four months credit will be given on approved joint notes.

R. TRIMBLE, Proprietor. GEO. NOBLE, Auctioneer.

A Guaranteed Cure for Piles.

Itching, Blind, Bleeding or Protruding Piles. Druggists refund money if PAZO OINTMENT fails to cure any case, no matter of how long standing, in 6 to 14 days. First application gives ease and rest. 50c. If your druggist hasn't it send 50c. in stamps and it will be forwarded post-paid by Paris Medicine Co., St. Louis, Mo.

Write for Particulars of our heavy

TEN STRAND FENCE AT 32 CENTS PER ROD

with Coiled (not kinked) Steel Strands and heavy uprights one foot apart, or a Medium Weight

TEN STRAND FENCE AT 22½ CENTS PER ROD.

Freight paid on lots of 50 rods (or over) to any station in Western Ontario. Ask for our new book, "Practical Economy in Wire Fence Construction." London Fencing outfits are cheaper and better than ever this year.

LONDON FENCE MACHINE CO., Limited.
London, Ontario.

Write quick; this adv. will only appear twice.

"TRUTH" IS A STRONG ARGUMENT.

Not one graduate of the popular

ELLIOTT Business College.
TORONTO, ONT.

Corner Yonge and Alexander Streets,

Is out of a position to-day. It is the truth when we state that, almost all students are uniformly successful in getting good positions after graduation. Our School is a high class one and the best in Canada. Enter now. College open the entire year. Catalogue free.

W. J. ELLIOTT, Principal.

A GOOD INVESTMENT

that pays dividends all through life is a course of training in any of the departments of the

NORTHERN Business College

OWEN SOUND

Four complete courses of study. The best equipped Business College Premises in Canada. The only Business College owning its own College building. A large staff of competent and painstaking teachers. Our graduates are most successful. Just ask them. Full particulars sent to any address free.

C. A. FLEMING - PRINCIPAL