ACTIVITY IN MINING.

Director Carter Reports That Industry is Flourishing.

A Toronto despatch says:—The Special Inspector of Mines, Mr. H. Carter, who has been on a tour of inspection through Western Ontario, returned on Wednesday. He says that at Copper Cliff two new smelters are being built by the Canadian Copper Company, with a capacity of 550 tons each. They are to be used for Bessemer converting, and will produce 80 per cent. nickel-copper matte in one operation, instead of three as at present. It is expected they will be in operation by next spring.

At the Creighton, No. 2 mine, operations have been continued on a large scale. Since the diamond drill began working there it has been proved that the property contains about 3,500,000 tons of ore, of which 2 per cent. nickel-copper contents. The Webbwood district considerable interest is being taken in the mines instituted for gold. The National Copper Mine is situated near Webbwood and is being worked profitably. There is a big body of specular iron on the property of Desjardarts, which is said to be of excellent quality, and is being explored by a diamond drill. The development work on the iron mines in the district of Sault Ste. Marie, is progressing satisfactorily.

ICE ON ARCTIC SEA.

Established to Watch American Whalers.

A London despatch says: A report has been received from Superintendent Cunningham, who took a Mounted Police down the Yukon River, and has established a police post at Fort MacPherson in the delta of the Mackenzie, Arctic Sea. This is the northernmost white settlement in the British Empire, and will be a lonely life for the sergeant and four constables who have there. Good shacks have been built for them, and everything will be made comfortable. The object in establishing the new post is to assert Canadian authority in the Mackenzie district, prevent lawlessness, and protect the Eskimo and Indian whalers. For many years whalers have visited the Arctic seas, and the Canadian territory, namely Herschel Island, their Winter quarters, the news being received by the police were brought some 300 miles in the direction of the Yukon. It is felt that the Canadian Government should place a gunboat in the Arctic to keep law and order if need be.

SHIPS DON'T PAY.

Lloyd Unable to Pay Dividend.

A Berlin despatch says: It is learned here that the Lloyd, of the three great companies of Prince Wilhelm der Grosse, Prinz Wilhelm, and Kaiser Wilhelm, has proved so unprofitable that the North German Lloyd is unable to pay a dividend for the current year. On the other hand it is said that the American Line, which began the construction of new steamships, may pay from 5 to 6 per cent. The North German Lloyd has proved profitable for four months of the present year, but a great loss of time and a dead loss. The company has taken up practically all its ships from other sources, chiefly passengers, and the slow boats are the Bremen and the Hamburg. The latter has just contracted with Harland & Wolff, of Belfast, for a fast one-day vessel, to run between Trans-Atlantic ports.

THE DUMB SPEAK.

Tongue Recovering Power to Talk.

A Paris despatch says: For seveteen years Mme. Charlio has been dumb, but the other day, when her cat had her kittens, she cried out to them. Her husband, who has been absent, hearing her cry, came in and found a boy, he ran to her, and ren-

CRACKS AT ST. LOUIS.

Visitors at the World's Fair City Last Afternoon.

A despatch from St. Louis, Mo., says: A severe earthquake experienced here shocks at 4.45 Wednesday afternoon was perceptible throughout the city and was felt in the high business section and in a town section of the city. A part of a high chandelier swung with the movement was broken. Louisiana, Mo., felt the shock.

CANADA'S FUTURE.

Sir Wm. Murray Is Very Enthusiastic.

A despatch from London says: Sir William Murray, chairman of the London Chamber of Commerce, in his report of his official tour of Canada speaks enthusiastically of the country, especially for the mining districts. He also speaks highly of the industrial resources exhibited by the Canadian Government, particularly in regard to electric development.

CONFESSIONS OF LOVERS

DO NOT TELL YOUR BETROTHED EVERYTHING.

Young Violinist Was Once a Tobacconist—This Young Lady Was a Pro-Boer.

"A secret confessed is half redressed" but in some cases a confession is made upon as a pretext for breaking a betrothal, the confident to whom the secret is intrusted. A false pretext sometimes the means of severing hearts vowed to constancy, says Pearson's Weekly.

About two years ago a young violinist who had been giving lessons to the daughter of a retired Army officer fell in love with his fair pupil and proposed marriage. The parents were not averse to the match, and everything proceeded smoothly for a time. When, however, the young musician one day made the disclosure that, before taking up music as a profession, he had been engaged in keeping a tobacconist in a distant town, it caused quite a consternation in the family circle. The old officer prided himself strongly on his blue blood, and, rather than allow one who had ever been connected with trade to enter his family, he insisted upon his daughter breaking off the engagement.

Only about six months ago a lady of strong political views, and moving in good society, became engaged to a young gentleman after a very short acquaintance. The couple seemed suited to each other in every way, and just after all the arrangements for the wedding had been completed a row occurred which upset the whole affair. The lady, who was a pro-Boer, made the discovery that her lover was possessed of opposite sentiments to her own respecting the late war. The divergence of views might not have been an insuperable bar to the union, but when the lady learned that for several months he had acted as a volunteer against the Boers, whose cause his sweetheart espoused, she abruptly

THREW HIM OVER.

A third girl lost a suitor through a revelation which she need not have made, but which, once made, seemed to have a disastrous effect upon the fellow's affections of her admirer. After he had given her the betrothal ring she seemed to think it an imperative duty to disclose to him an episode in the life of her father. The old man, whilst living in America several years before, had been tried for murder, and narrowly escaped the death penalty. He had been attacked in a drinking saloon by a pair of desperadoes, and, in the struggle which ensued, one of his assailants received such injuries through his head coming in contact with a broken chair that he afterwards died in hospital from loss of blood. The Britisher was arrested, tried, and acquitted, but, additional evidence forthcoming in the nick of time as to the desperate character of his assailant, he was at once liberated. The lady, his daughter, years afterwards, related the affair to her lover, the young man, who was of a somewhat pharisaical turn of mind, and, as a pretext, paltry excuse it was, for ending the

A third man was recently betrayed by indiscretion of his which was the loss of a sweetheart. He had been very frank with her respecting his whole history with the exception of a period covering some years of his life, to which he made any reference. The mystery of his reticence respecting that period naturally aroused the curiosity of his financee.

The strange abhorrence with which she regarded him and all connected therewith revealed his secret as long, long afterwards, when one day teased for information as to his doings during the years mentioned, he made the confession that he had spent the time travelling as an assistant to a mesmeric hypnotist. Under the influence of hypnotism he also confessed himself possessed of powers of

NO MEAN ORDER.

This confession so startled his young sweetheart, who, as she stated, had a great horror of anything of that kind, that she broke the match in fear and trembling.

A simple and unanswerable case of breaking the bands of love was wrought by an unprincipled man in Glasgow a year or two ago. He confided to his promised wife, which, instead of inspiring admiration and regard, seemed to foolishly imagine, by means of turning her affections from him into disgust.

Strange, whilst discussing their future prospects, he quietly explained a clever scheme of his invention by which he was able to defraud his employers with practically no detection. This was too much for his betrothed, who was a high-minded girl of strict integrity. She gave him up, and, only too glad at finding informing his masters and promising to abandon his ways and make restitution, the swindler man last year wooed a widow who seemed well pleased with his attentions, and wore a ring which he had worn for several months. He married her as a bachelor, and it was not until she had "named the child" he confided to her that he had married before, and that his first wife was dead.

In the young lady found that she had been receiving the attentions of a widower, her love seemed to turn to hate, and she revoked her consent on the ground that he had concealed the fact from her too long.

"Try," said the chemist, "you will try this new tonic a trial. I'm sure you will never use any other."

"Well," rejoined the customer, "as you say I prefer something a little less

"I declare, why, since I came home I am quite another woman."

"Oh! I wasn't your husband when you tried it!"

You Will Marvel

How you ever drank Japan after once tasting

"SALADA"

CEYLON NATURAL GREEN tea. Pure, delicious and wholesome, just like "Salada" black tea.

Sold only in sealed lead packets. By all Grocers.

WORKMANSHIP IN GLASS.

One of the greatest artistic marvels of the world is to be seen in the museum at Harvard University. This curiosity consists of hundreds of specimens of flowers and plants formed of glass, but with such exquisite fidelity to nature that they appear to be real, every tint and marking, every tiniest detail, being faithfully reproduced. The very hairs which appear on the stems on certain plants are reproduced on the glass imitations.

AT DEATH'S DOOR.

THE STORY OF THE RECOVERY OF MISS FALFORD OF ST. ELIE.

She Says "I am Confident That Dr. Williams' Pink Pills Saved Me"—Hope for all Weak, Sickly Girls.

To be well, to be strong, to possess a clear complexion, bright eyes and an elastic step, the blood must be pure and filled with life-giving energy. When you see pale, sallow, sickly girls, easily tired, subject to headaches, backaches, and violent palpitation of the heart, it is the blood that is at fault, and unless the trouble is speedily corrected the patient passes into that condition known as "decline" and death follows. The one sure, positive way to obtain rich, red health-giving blood is to take Dr. Williams' Pink Pills. This medicine has saved thousands of young girls from a premature grave. Strong proof of this is offered in the cure of Miss Zenaide Falford, of St. Elie, Quebec. Miss Falford tells the story of her sickness and recovery as follows: "Like many other Canadian girls, I went to the United States and found employment in a factory at Woonsocket. The close, indoor work proved too much for me and nearly ended in my death. At first I was taken with headaches, would tire very easily, had no appetite, and no energy. I tried to continue the work, but grew worse and worse, and finally was compelled to return to my home. I was so much changed and so emaciated that my friends hardly knew me. Two weeks after my return home I was forced to take my bed. I had a bad cough, was distressed by terrible dreams, and sometimes passed whole nights without sleep. Two doctors treated me, but without avail, as I was steadily growing weaker; in fact I could not hold my hand above my head for more than three or four seconds, and had to be turned in bed. No one expected I would get better, and I thought myself I was about to die. At this time my brother came from Montreal to see me, and strongly urged me to try Dr. Williams' Pink Pills. A supply of pills was procured, and I now bless the day I began taking them. It is enough to say that before three boxes were used I began to feel better, and from that on I grew stronger every day. By the time I had taken nine or ten boxes I was once more enjoying the blessing of perfect health. No symptoms of the old trouble remain, and I am confident Dr. Williams' Pink Pills saved my life."

Pure blood is the secret of health and it is because every dose of Dr. Williams' Pink Pills make new, rich blood, that they cure such desperate cases as that above related. These pills cure all the troubles that arise from poor blood—and that means most of the ailments that afflict mankind. Give these pills a fair trial and they will not disappoint you. Sold by medicine dealers everywhere, or sent by mail, post paid, at 50c. per box or six boxes for $2.50, by addressing the Dr. Williams' Medicine Co., Brockville Ont.

LADY DOCTORS.

According to the census for England and Wales for 1891, there were then over a hundred lady doctors, but in the census for 1901 the number was 212. Whereas in 1891 there were fifty women physicians under the age of thirty-five years, in 1901 there were 120.

This life is full of sorrow,
Which increases day by day;
It's jolly hard to borrow,
And it's harder still to pay.

Neglect a cough and contract consumption.

Shiloh's Consumption Cure The Lung Tonic,

cures consumption—but don't leave it too long. Try it now. Your money back if it doesn't benefit you.

Prices 25c., 50c., and $1.00

S. C. WELLS & CO. Toronto, Can. LeRoy, N.Y.

WIND COLIC.

"In my opinion," writes Mrs. Philip Collins, of Martindale, Que., "there is no medicine can equal Baby's Own Tablets. Before I began the use of the Tablets my baby cried all the time with wind colic and got little or no sleep, and I was nearly worn out myself. Soon after giving baby the Tablets the trouble disappeared, and sound natural sleep returned. I have also proved the Tablets a cure for hives and a great relief when baby is teething. I would not feel that my children were safe if I did not have a box of the Tablets in the house."

All mothers who have used Baby's Own Tablets speak just as highly of them as does Mrs. Collins. The Tablets cure all the little ills from which infants and young children suffer, and the mother has a solemn assurance that this medicine contains neither opiate nor any harmful drug. Sold by all medicine dealers or sent by mail at 25c a box by writing The Dr. Williams Medicine Co., Brockville, Ont.

SENTENCE SERMONS.

A liar needs no label.

Life is the laboratory of religion.

Our phrases are but the garments of truth.

A day without a good deed leaves you in debt.

Happiness is never picked up on the bargain counter.

The best men are always looking for the best in men.

He became the Man of Sorrows for the sorrows of men.

You cannot carry a crooked rule along the straight road.

The road of prejudice never leads to the realm of truth.

It is only to-morrow's burdens that break the back of to-day.

It is cheap makeshift to mock at what you cannot make.

Keep your complaints out of your heart and they will die of neglect.

The more of a man the saint is the more of a saint the man will be.

A brotherly boost is often worth a whole lot of sisterly sympathy.

You cannot get up an orchestra composed of people who blow their own horns.

It is no use a man's trying to be holy unless he has made up his mind to be honest.

LONG VOYAGE.

A schooner has just arrived at Yarmouth, England, which took almost a month in going from Liverpool, a voyage usually completed in about five days. The vessel was delayed by contrary winds and gales.

Clerk—"I am to be married shortly. Couldn't you manage to increase my salary a little?" Employer—"Couldn't, really. But I'll tell you what I'll do for you, my boy. I'll shorten your hours during the first three months, so that you can spend your evenings at home, and after that I'll lengthen them again, so that you will have an excuse to get away."

C. C. RICHARDS & Co.

I was very sick with Quinzy and thought I would strangle. I used MINARD'S LINIMENT and it cured me at once. I am never without it now.

Yours gratefully,
MRS. C. D. PRINCE.
Nauwigewauk, Oct. 21st.

7-29

She—"If every atom of the human body is renewed every seven years, I cannot be the same woman that you married." He—"I've been suspecting that for some time."

A modern weapon in the battle for health.—If disease has taken your citadel of health, the stomach, and is torturing you with indigestion, dyspepsia and nervous prostration, South American Nervine is the weapon to drive the enemy from his stronghold "at the point of the bayonet," trench by trench, but swift and sure, it always wins.—4

RAFTING IMPROVES WOOD.

German experts say that wood which has been floated in rafts, or otherwise, gives a more trustworthy material for joinery and building purposes than does that which has been carted, or otherwise carried dry, to the sawmill and workshop. The reason is that while the wood is lying in the water its sap and albuminous and salty materials are dissolved out. If these substances remain in the wood they readily absorb moisture from the atmosphere, after coming out of the drying rooms and the wood swells. Artificial processes of washing out the hygroscopic substances from wood which has not been floated are practised in Germany.

DEATH DUTIES.

During the past British financial year the capital value of estates passing on death amounted to £202,779,927, and the amount paid in death duties was £18,153,379.

Shirt waists and dainty linen are made delightfully clean and fresh with Sunlight Soap.

5B t-f

SALT FORMATIONS.

Some remarkable salt formations are found extending for thirty miles along the Virginia River in Nevada. The salt forms mountains of crystal, and is so pure and clear that fine print can be read through a foot of it. This region was evidently once occupied by a great salt lake, as close by are some wonderful wells, one of which, 75ft. in diameter, contains water so intensely saline that a person bathing there will float like a cork.

JEWELS ON AN IDOL.

The jewels of an Indian idol must be worth stealing if many of those remarkably hideous images possess such valuable head ornaments as one made for the idol Parthasathy, in the Triplicane temple at Madras. The ornament is worth some 50,000 rupees, and is made of sovereign gold, studded with diamonds, emeralds, and rubies, the largest emerald being valued at 1,000 rupees and the biggest ruby and diamond at 300 rupees apiece.

Mrs. Gamp.—"Margaret, you had a man in the kitchen last evening. Was he a friend of yours?" Margaret—"No, indeed, mum; it was only me husband."

MANITOBA GIVES STRIKING PROOF

THAT DODD'S KIDNEY PILLS CURE WHEN OTHER MEANS FAIL.

Mr. J. J. Perkins Disabled by Kidney Pains, Finds New Health in the Great Canadian Kidney Remedy.

Tyndall, Man., Nov. 2.—(Special).—All over Manitoba and the Territories people are telling of benefits from the use of Dodd's Kidney Pills, and this place furnishes a striking example of how they will cure when all other means have failed in the person of Mr. J. J. Perkins.

"For two years I was troubled with my Kidneys," Mr. Perkins says. "I got so bad that the doctor attending me declared me incurable.

"At times, I had such severe pains in my back that I thought I would have to give up hopes and die. I was unable to work and was becoming destitute.

"One day a friend asked me, 'Have you ever tried Dodd's Kidney Pills?' I answered 'No,' and he persuaded me to try them.

"The first box made me feel like a new man; five boxes cured me completely. Dodd's Kidney Pills saved my life."

Dodd's Kidney Pills cure the Kidneys. Sound Kidneys take all impurities out of the blood. Thus Dodd's Kidney Pills cure Rheumatism, Sciatica, and other diseases caused by uric acid in the blood.

When you hear a man speak of a baby as "it" you can safely bet that he's a bachelor.

Minard's Liniment Lumberman's Friend

Patient—"Are you sure you can put my teeth into satisfactory condition?" Dentist—"Yes, sir; at any rate, I will spare no pains to do so."

For Over Sixty Years

MRS. WINSLOW'S SOOTHING SYRUP has been used by millions of mothers for their children while teething. It soothes the child, softens the gums, allays pain, cures wind colic, regulates the stomach and bowels, and is the best remedy for Diarrhœa. Twenty-five cents a bottle. Sold by druggists throughout the world. Be sure and ask for "MRS. WINSLOW'S SOOTHING SYRUP." 23-71

You cannot pray to your Father while you are figuring on praying on your brother.

Ask for Minard's and take no other.

A man has no business with religion who has no religion with his business.

Pill Sense.—It stands to reason that Dr. Agnew's Little Liver Pills will crowd out of the market many of the nauseous old-timers. A better medicine at less than half the price is all the argument needed to keep the demand what it has been—phenomenal—40 doses to cents. They cure Sick Headache, Biliousness, and allay all stomach irritations.—5

"John," whispered the good woman in the dead of the night, "there are burglars downstairs!" "You go down, dear," replied John, sleepily; "they wouldn't dare to strike a woman."

Heart Disease

RELIEVED IN 30 MINUTES.

Dr. Agnew's Heart Cure is the Mystic Remedy.

This remarkable preparation gives perfect relief in 30 minutes in all cases of organic or sympathetic heart disease and speedily effects a cure. It is a magic remedy for palpitation, shortness of breath, smothering spells, pain in left side and all symptoms of a diseased heart. It also strengthens the nerves and cures stomach disorders. 2

Dr. Agnew's Liver Pills are the best, 40 doses 10c

BIGGEST DOG ON EARTH.

A dog, supposed to have been the biggest in the world, has just died at Rutland, Vermont, at the age of ten years. He was a cross of English and German mastiff, and weighed 284lb. At the shoulder he was 3ft. high, as tall as a full-grown lion but he had not the lion's massive legs and shoulders nor his impressive length, being only 6ft. "from tip to tip." But he was a terror to evil-doers on dark nights. His chest measured 55in. and his mighty neck required a 35in. collar.

Flowery language is just as likely to indicate a seedy character as a saintly one.

$100 Reward, $100

There is more Catarrh in this section of the country than all other diseases put together, and until the last few years was supposed to be incurable. For a great many years doctors pronounced it a local disease and prescribed local remedies, and by constantly failing to cure with local treatment, pronounced it incurable. Science has proven catarrh to be a constitutional disease and therefore requires constitutional treatment. Hall's Catarrh Cure, manufactured by F. J. Cheney & Co., Toledo, Ohio, is the only constitutional cure on the market. It is taken internally in doses from 10 drops to a teaspoonful. It acts directly on the blood and mucous surfaces of the system. They offer one hundred dollars for any case it fails to cure. Send for circulars and testimonials.

Address,
F. J. CHENEY & CO., Toledo, O.
Sold by Druggists, 75c.
Hall's Family Pills are the best.

"A man must have a head to do business with me." "What is your business?" "I'm a phrenologist."

Keep Minard's Liniment in the House.

It makes all the difference whether doubt is your terminus or but a station on your track.

Wash greasy dishes, pots or pans with Lever's Dry Soap a powder. It will remove the grease with the greatest ease.

CURIOUS PAVEMENTS.

Glass, Marble, Granite and Other Stone is Used.

Streets paved with glass are not by any means unknown. The famous Rue de la Republique at Lyons is a notable example. Here the pavement is laid in glass blocks, eight inches square, which are so symmetrically fitted together as to prevent the possibility of water passing between the interstices.

An Italian nobleman has lately had the courtyard of his palace paved with slabs of marble, granite and other stone, every one of which has been brought from a different land. Europe, Asia, Africa, America, and Australia have all supplied materials for this curious mosiac, which is composed of over 500 pieces, each engraved with the name of the country from which it came.

On the occasion of his accession to the throne of Bavaria, Maximilian Emanuel had one of the roads leading to his palace paved with furnished plates of copper, which, gleaming in the sunshine, had all the effect of the more precious metal—gold. Down this road it was his intention to proceed in Royal pomp, but his purpose was unfortunately frustrated by a gang of robbers, who one night carried off much of the valuable paving.

Tombstones are not infrequently employed in different parts of Nottinghamshire, Derbyshire, Lincolnshire, and Leicestershire for the purpose of paving; and a year or so back the inhabitants of the Vale of Belvoir raised a vehement protest against their being used for a pathway leading to the parish church. The local authorities, however, endeavored to excuse themselves on the ground that they had plenty of old gravestones on hand, which, if utilised, would assuredly save the ratepayers' pockets.

Faulty Kidneys.—Have you backache? Do you feel drowsy? Do your limbs feel heavy? Have you frequent headaches? Have you failing vision? Have you dizzy feeling? Are you depressed? Is your skin dry? Have you a tired feeling? Any of these signs prove kidney disease. Experience has proved that South American Kidney Cure never fails.—6

HEALTH'S DECALOGUE.

1. Rise early, retire early and fill your day with work.
2. Water and bread maintain life; pure air and sunshine are indispensable to health.
3. Frugality and sobriety form the best elixir of longevity.
4. Cleanliness prevents rust; the best cared for machines last the longest.
5. Enough sleep repairs waste and strengthes; too much sleep softens and enfeebles.
6. To be sensibly dressed is to give freedom to one's movements and enough warmth to be protected from sudden changes of temperature.
7. A clean and cheerful house makes a happy home.
8. The mind is refreshed and invigorated by distractions and amusement; but abuse of them leads to dissipation and dissipation to vice.
9. Cheerfulness makes love of life, and love of life is half of health. On the contrary, sadness and discouragement hasten old age.
10. Do you gain your living by your intellect? Then do not allow your arms and legs to grow stiff. Do you earn your bread by your pickax? Do not forget to cultivate your mind and to enlarge your thought.

SETTLERS LOW RATES WEST.

Via the Chicago and North Western Ry., on sale every day up to November 30th, settlers one way second-class tickets at very low rates from Chicago to points in Utah, Montana, Nevada, Idaho, Oregon, Washington, California, also to Victoria, Vancouver, New Westminster, Rossland and other points in the Kootenay District. Correspondingly low rates from all points in Canada. Full particulars from nearest ticket agent or B. H. Bennet, General Agent, 2 East King St., Toronto, Ont.

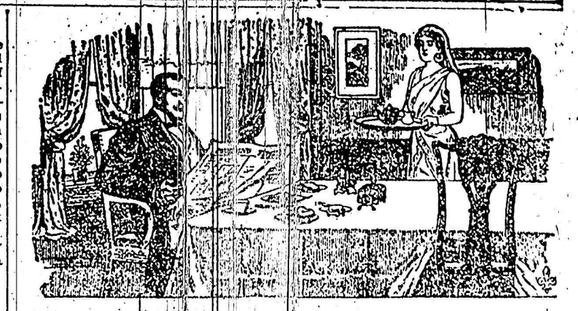

The Englishman's idea of breakfast is a healthy one. Toast, jam and tea—a chop mebbe—just enough food for the stomach to assimilate properly—the warmth of the tea to draw the blood to the stomach and assist digestion.

Blue Ribbon tea is the daintiest and crispiest leaves of the tea plant.

It is pure tea—free of tannin—appetizing and nutritious. Try the Red Label Brand for your breakfast.

Blue Ribbon Ceylon Tea 412

Black, Mixed Ceylon Green 40c, should be Fifty. Ask for the Red Label t-f

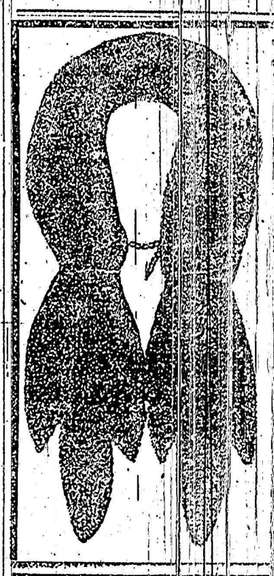

FREE!

Ladies and Girls, You Can Earn This

Handsome Fur Scarf

In a Few Minutes

SEND your name and address, and we will mail 12 post paid 8 Large beautifully-colored Pictures 16x20 inches, named "The Angel's Whisper," "The Family Record," and "Simply to Fly Cross Line," to sell at 25c. each. We also give a 5.c. certificate free to each purchaser. These pictures are exclusively finished in 12 colors, and could not be bought in any store for less than 50c. each. Every one you offer them to will buy one or more. When you send us the money, and we will send you this

HANDSOME FUR SCARF

over 40 inches long, 5 inches wide, made from selected full-furred skins with six fine full black tails, the very latest style. We know you will be more than pleased with it. Miss J. Bockers, Rosenberg, Can., said: I write to thank you for the handsome fur scarf. It is just beautiful. I could not buy one like it in our store for $3.00." The regular price in all fur stores is $5.00, and they fully equal in appearance any $10.00 fur scarf. We could not think of giving them for so little, were it not that we had a great number made specially for us during the summer when the furriers are not busy. Take advantage of this chance and write for the pictures to-day. We guarantee to trust you right, and will allow you to keep our money to pay your postage, so that your Fur Scarf will not cost you one cent. Address THE COLONIAL ART CO., Dept. 20 Toronto.

When you buy WASHBOARD see that it bears the name X "Household Favorite." "Wavorly." "SPECIAL GLOBE."

INSIST ON GETTING ONE OF THE ABOVE WELL-KNOWN BRANDS. The Best That Can be Made. USE EDDY'S PAILS & TUBS. USE EDDY'S MATCHES.

For Sale by Jobbers Everywhere.

She: "Why does everybody like my husband?" He: "Why does she like everything else he's got?"

Minard's Liniment is used by Physicians.

Mamma—"Johnny, I am disappointed in you." Johnny—"Oh, well, you ain't just the mother I thought you'd be. But I'm pretty glad now I cry about it."

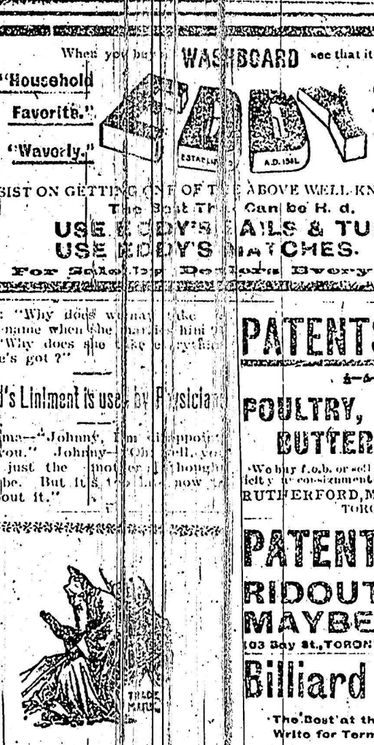

How?

By soothing and subduing the pain, that's the way

St. Jacobs Oil cures Neuralgia

Price, 25c. and 50c.

BOYS! We will give ABSOLUTELY FREE A HIGH GRADE WATCH

Guaranteed for one year

If you will do a few hours work for us after school. Boys make dollars and cents from parents or others. Write to-day. W. P. HUESTIS, Room 30, No. 11 Park Row, New York, U.S.A.

CHENILLE CURTAINS and all kinds of house furnishings also DYED & CLEANED NEW.

LACE CURTAINS DYED & CLEANED NEW.

Write to us about your curtains.

BRITISH AMERICAN DYEING CO., Montreal, Toronto. 1—25

PATENTS

SMITH & CAMERON Solicitors, Patents, Canada, U.S. & Foreign. Write for free advice. 5—6—52

POULTRY, EGGS, BUTTER, HONEY.

We buy f.o.b. or sell on commission. We solicit your consignment and correspondence.

RUTHERFORD, MARSHALL & CO TORONTO. 42-43

PATENTS IN ALL COUNTRIES.

RIDOUT & MAYBEE SPECIAL ATTENTION TO PATENT LITIGATION. Send for Handbook on Patents, &c. 103 Bay St., TORONTO

Billiard Tables

The Best at the Lowest Price. Write for Terms

REID BROS., M'f'g Co.'y 785 King St. W.

Dominion Line Steamships

Montreal to Liverpool. Boston to Liverpool.

Large and Fast Steamships. Superior accommodation for all classes of passengers. Saloons amidships are unsinkable. Special attention has been given to the Second Saloon and Third-Class accommodation. For rates of passage and all particulars, apply to any agent of the Company, or to passenger agent. 1-26

DOMINION LINE OFFICES: 1 State St., Boston. 17 St. Sacrament St., Montreal

EASTEDO & CO

77 King St., East, Toronto.

FUR MANUFACTURERS.

JACKETS, CAPERINES, STOLES, RUFFS, Collarettes, Muffs, Robes, Rugs, Mats. RAW FURS AND GENSENG wanted. Send for price list. 36-26

Poultry, Butter, Eggs, Honey, Apples, ALL KINDS OF FRUITS And Farm Produce generally, consign it to us and we will get you good prices.

THE Dawson Commission Co., 9-16 TORONTO. LIMITED 45-93