THE

Markdale Standard.

IS PUBLISHED EVERY

THURSDAY MORNING

AT THE STANDARD BUILDING,

MAIN STREET, - MARKDALE,

Terms, $1 per year in advance; $1.50 when not so paid.

Advertising Rates.

	1 yr.	½ yr.	¼ yr.	1 mo.	1 wk
Column	60 00	35 00	18 00	8 00	5 00
½ Column	35 00	18 00	10 00	6 00	3 00
¼ Column	18 00	10 00	6 00	4 00	2 00

Legal Notices 8 cents per line first insertion, 3 cents per line each subsequent insertion.

Locals and reading notices ten cents per line for first insertion, 5 cents each subsequent insertion.

Professional cards, one inch and under $5 per year, $3 for six months, $1 for one month.

Advs. of Stray Animals $1 for 3 insertions.

Advs. Farms for sale or Rent—1 month $1, each subsequent month 50 cents per inch.

Advs. of 2 or 3 lines, such as Lost, Found, House to let, Servant Wanted, &c., 25 cents for one insertion, 75c. per month.

A reading notice up to ten lines in length will be inserted free for any Church or Society when posters are furnished, or when no admission fee or collection is taken, otherwise twenty-five cents will be charged for such notice. No exception to this rule.

Advertisements will be changed every two weeks if desired. For changes oftener than this the composition must be paid for at regular rates.

C. W. RUTLEDGE, Proprietor

MARKDALE, MAY 12, 1898

Co-Operative Agriculture

Over twenty-eight hundred Ontario farmers have received material and instructions for conducting tests upon their own farms during the present season. These include young men who have attended the Agricultural College, successful and pains-taking farmers who have experimented previously, and others who are undertaking the work for the first time.

About two thousand experimenters have conducted satisfactory experimental work within the past ten years. Of this number, over two hundred have furnished good reports for at least three different years and some for five, six, and even nine years. These little experiment stations form object lessons in nearly every neighborhood in the province, the influence of which can never be correctly estimated. To give some idea of this influence, I quote the following from reports sent in by experimenters:

"I get much benefit from my experiments and my plots are visited by most of my neighbors every year."

"As a result of my experiments I [illegible] ... to the acres and [illegible] on my farm."

"Looking at it from a financial point of view, my neighbors have received benefit from my experimental work to the amount of a good many hundred dollars."

This system of co-operative experimental work in agriculture, which centres at the Agricultural College and [illegible] through the medium of the Experimental Union, is being enlarged and improved from year to year. A study of the [illegible] of the soil on different farms, and of the relative merits of [illegible] varieties of agricultural crops for different sections, are the main subjects under experiment on about [illegible] thousand plots this year. There are [illegible] nineteen distinct experiments, which embrace the agricultural [illegible] ... of Ontario. The demand has been greatest for experiments with oats, [illegible] wheat, peas, corn and mangels.

We would still furnish a number of applicants with a package of each of six leading varieties of corn, which [illegible] ... anxious to ascertain which varieties of corn are best adapted to the soil of their own particular farms.

C. A. Zavitz, director.

Agricultural College, Guelph, April [illegible], 1898.

The [illegible] Situation

According to the [illegible] Bulletin of the National Wool Growers' Association, the world's supply of wool has been growing smaller for three years and the demand is increasing. European manufacturers are said to be very much in need of merinos and in crossbreds, and in their endeavor to find cheap wools ... they have been securing wool in very unusual places. England has cleaned up the Cape and South America wools at 15 per cent advance over December values. Australian features in the European situation is an advance of 2 cents in the price of tops since the first of the year. In America the volume of trade has been steadily advancing, and we can reasonably expect 25 to 50 per cent greater [illegible] in 1898 than in 1897. In this connection the western [illegible] wool [illegible] may be considered for the [illegible]. The American wool grower is described as being "in clover." He will have a large amount of wool to sell and will very likely receive 75 to 100 per cent more for his wool than the average for the past five years.

If it is true that the situation in the United States and Europe is so favorable for the wool grower, it is to be expected that the Canadian producer of wool will also come in for a share of the good things. There is no reason whatever why he should not profit by these favorable conditions. The one thing that may prevent him from doing so is the scarcity of supply. Many Canadian farmers of late have gone out of wool-growing to a large extent. —Farming.

Canadian Oats in England

As we pointed out in a former issue Canada is becoming an important factor in supplying Great Britain with oats in competition with Russia, the United States, Turkey and Holland. During the past season of 1897 and 1898 she has exported for Great Britain and the Continent over seven million bushels of oats as against half that quantity in the season previous. Owing to the shortage in the Russian supply it is expected that Canadian oats will continue to be wanted right up till next harvest. At Montreal at present the stocks of oats amount to 1,049,785 bushels as compared with 825,823 bushels a year ago, but a considerable portion of the same is already engaged for early shipment, principally for British ports.—Farming.

Just a Cough

Not worth paying attention to, you say? Perhaps you have had it for weeks.

It's annoying because you have a constant desire to cough. It annoys you also because you remember that weak lungs is a family failing.

At first it is a slight cough.
At last it is a hemorrhage.
At first it is easy to cure.
At last, extremely difficult.

Ayer's Cherry Pectoral

quickly conquers your little hacking cough.

There is no doubt about the cure now. Doubt comes from neglect.

For over half a century Ayer's Cherry Pectoral has been curing colds and coughs and preventing consumption. It cures Consumption also if taken in time.

Keep one of Dr. Ayer's Cherry Pectoral Plasters over your lungs if you cough.

Shall we send you a book on this subject, free?

Our Medical Department. If you have any complaint whatever and desire the best medical advice you can possibly obtain, write the doctor freely. You will receive a prompt reply, without cost. Address, DR. J. C. AYER, Lowell, Mass.

W. C. T. U.

WORLD'S WOMAN'S CHRISTIAN TEMPERANCE UNION, EVANSTON, ILL., U S A

[illegible] ber 13th, 1897.

To my White Ribbon Comrades,—

Some years ago I began hearing through our leaders in Australia, of the good and thorough work done by Miss Vincent and Miss Cummins, two young women of consecrated spirit and earnest Christian life, who had consecrated themselves to gospel temperance work. They travelled through all parts of Australia, and encountered many hardships, but were devoted and uncomplaining, and their varied and often difficult experiences. When they had become thoroughly well known they were made National Organizers for the W. C. T. U. of Australia by the women who had become cognizant of their work, and when seven years had passed they were recommended to the World's W. C. T. U., at its biennial session in Toronto, to be made Round the World Missionaries. Without a dissenting voice we elected them to this position. I can warmly commend these earnest sisters to the confidence, the sisterly regard and the open door of "[illegible] work" of any white ribboner who may read these lines. Upon the people [illegible] they made a strong impression [illegible] all that their comrades in Australia had represented. They have [illegible] Crusade spirit; they are both good speakers and organizers.

Miss Vincent and Miss Cummins have inspired in me the sincerest sisterly affection, and I hope to be of service to them when they come to the States, as we desire they may do after they shall have [illegible] for their [illegible] and comrades in our dear comrade land of Canada.

Believe me, yours in [illegible] work for God and Home and Native Land.

Frances E. Willard,
Pres. W. W. C. T. U.

CONGREGATIONAL PARSONAGE,
Newcastle, March 16th, 1893.

The Gospel Temperance Mission conducted by Miss Vincent and Miss Cummins in Newcastle was, I think, the most successful I have seen here. The attendance increased each evening, and there was also a deepening sense of the presence of God. I think I never heard more effective appeals to the heart, and the argument was sound and the speech reasonable. I know that the Christian people of Newcastle are deeply thankful for the Mission, and many of the young Christians received impressions and impulses which they can never forget, while other young people were brought to trust in Christ their Saviour. These ladies are accredited Evangelists of the W C T U, and need only to be known and heard to gain the confidence and affection of those whom they address. With natural eloquence, and unpretending simplicity of style, their words go straight from the heart to the heart.

Charles Whyte, M.A.,
Congregational Church.

My Way of Growing Potatoes

Farmer's Advocate

Select a piece of old stubble which has been sod the previous year. After harvest give it a good dressing of manure, plow it under and harrow the land thoroughly so that any weeds may have a chance to grow. Late in the fall plow it pretty deep and leave it rough for the frost to pulverize, and you will find in the spring that the land will be loose and friable, and if there was any couch grass it will be pretty well killed. In spring harrow down smooth as soon as land is in good condition, so if there are any weeds they will start to grow. Then leave the land until about the 20th of May, when in ordinary seasons it will be time to plant. We then harrow the land over two or three times to kill all weeds that have started and roll it to make it smooth. This is important, as it will insure getting the potatoes in at even depth. Select tubers that are nearest perfect in shape and medium to large in size. Those that have not been allowed to sprout or have not been exposed to light will have most vitality. We cut sets with either one or two eyes and do not find that it makes much difference which, but we cut pretty deeply into the potato. This we think important because the young plant has to depend on the set for its nourishment till it is ready to feed from the soil. We prefer having the seed cut a day or two before planting and left in a cool cellar. Care must be taken not to let them heat, as they are apt to if piled up high.

When ready to plant, take a wheel plow that will turn a wide furrow. Set your plow to go about four and a half inches deep. Open out a ridge so that your rows when planted in either furrow will be 28 to 30 inches apart. Plant in every second furrow, dropping the seeds 12 to 14 inches apart and plowing wide enough to have your rows the above distance between. Just before the potatoes come up give the land a thorough harrowing, and continue this at intervals of a day or two till the plants are up well in rows. After this stir frequently with the cultivator. We do not hill now; we used to, but have learned better. We find that the cultivator throws the clay up some toward the rows, which is no objection. We do not find it necessary to hoe by hand if horse cultivation has been well attended to.

Now for the bug; he is worth watching from the time the potatoes come up. If the beetles are plenty they sometimes destroy the young plants if not looked after. We have not been troubled this way, but if we were we would spray them with Paris green, not making it too strong in case it injures the young plants. We never found trouble with the bug till the first brood was hatched. The vines will then be a pretty good size, and we find it best to apply Paris green of about one pound to fifty gallons of water, put on it as fine a spray as possible, taking care to thoroughly wet each vine. It will take about two pounds of the green to dress an acre, and one dressing sometimes does for the season, but it is often necessary to go over them again in two week's time. We have never used any preventive for rot, but will have to, as rot has been very prevalent during the last few years. With the cultivation we have outlined we have no trouble in getting from 250 to 300 bushels to an acre in good seasons. The kind that constitutes our main crop is a long blue and white potato, known here as "McIntyres" or "Prince Alberts," and known in the Boston market as Chenangoes. They are a very hardy variety and have been grown here for 30 or 40 years, and still as good as ever.

W.S.

Queen's Co, P E I.

ECZEMA TETTER SALT RHEUM RELIEVED IN 1 DAY

SKIN DISEASES RELIEVED BY ONE APPLICATION OF

DR. AGNEW'S OINTMENT. 35 CENTS.

It is a marvellous cure for all such disgusting and disfiguring diseases as Eczema, Salt Rheum, Tetter, Barbers' Itch, Scald Head, Ulcers, Blotches. It cures all eruptions of the skin and makes it soft and white.—27.

FOR SALE BY R. L. STEPHEN

Northern Business College

OWEN SOUND, ONTARIO,

IS THE VERY BEST PLACE IN CANADA TO GET A THORO' BUSINESS EDUCATION

TAKE A ROUND TRIP and visit all other Business Colleges and Commercial Departments in Canada, then visit the Northern Business College; examine everything thoroughly. If we fail to produce the most thorough, complete, practical and extensive course of study; the best college premises and the best and most suitable furniture and appliances, we will give you a full course, FREE. For Annual Announcement, giving full particulars, free, address

C. A. FLEMING, Principal.

Kind Reader

You or some of your friends may require something from the following list:

Letter Heads
Invoices
Bill Heads
Statements
Sale Bills
Dodgers
Posters
Programs
Paper Fasteners
Calenders
Municipal Printing
Bank Printing
Mourning Paper & Envelopes
Blotting Paper
Business Cards
Shipping Tags
Bristol Board
Note Books
Receipt Books
Order Books
Teacher's Agreements
Constable's Returns
Private Post Cards
Calling Cards
Wedding Stationery
Funeral Cards
Memorial Cards
Church Hymn Figures
Church Financial Reports
Paper & Envelopes
Writing Pads
Church Envelopes
&c.,

and if you don't see what you want, call and ask for it.

At the Standard Office.

Carriage Horse

GOLD LEAF

ROUTE

MONDAY, 2nd May will proceed to Norman McCallum's, Dutban, for noon, thence to Eugenia Falls for night.

TUESDAY, will proceed to Wm Love's, 2nd line east Osprey for noon, thence to Maxwell for night.

WEDNESDAY, will proceed to Wm Duncan's, 10th line Osprey, for noon; thence to Samuel Parks for night.

THURSDAY, will be at Cook's hotel Collingwood for night.

FRIDAY, will proceed to Craigleith for noon; thence to Isaac's hotel, Thornbury for night.

SATURDAY, will proceed to Royal hotel, Meaford for noon; thence to his own stable.

YOUNG GOLD LEAF is a beautiful bay with black points, stands 15½ hands high and weighs nearly 1400 lbs. He has a good round body and a fine set of limbs. He is free from Blemishes, sound in wind and limb, has a splendid gait and excellent knee action. He has a gentle disposition, yet possesses superior energy. He is an excellent walker, good roadster and also has the size and weight for farm work.

YOUNG GOLD LEAF has been a successful prize winner wherever shown taking 1st at Brampton and Woodbridge when a colt, and 1st at Walters Falls in 1893 over a field of thirteen horses. After coming to maturity he has beaten that famous horse, Old Gold Leaf, at Markdale.

YOUNG GOLD LEAF has proven himself a stock good getter, his colts taking 1st prize and special prize at M[illegible] over Old Gold Leaf. Gold Leaf horses are high sellers, possessing very fine manes and tails and glossy coats—feature admired by any gentleman.

Farmers wishing to raise horses for English, American or home markets, or for their own use should not fail to see or use this horse as he can hardly fail to please.

JOHN CONN, Jr., Proprietor,
Lot 26, Con. 3, Euphrasia.

A NURSE'S STORY.

Tells how she was cured of Heart and Nerve Troubles.

The onerous duties that fall to the lot of a nurse, the worry, care, loss of sleep, irregularity of meals soon tell on the nervous system and undermine the health. Mrs. H. L. Menzies, a professional nurse living at the Corner of Wellington and King Streets, Brantford, Ont., states her

case as follows: "For the past three years I have suffered from weakness, shortness of breath and palpitation of the heart. The least excitement would make my heart flutter, and at night I even found it difficult to sleep. After I got Milburn's Heart and Nerve Pills I experienced great relief, and on continuing their use the improvement has been marked until now all the old symptoms are gone and I am completely cured."

Milburn's Heart and Nerve Pills cure Anaemia, Nervousness, Weakness, Sleeplessness, Palpitation, Throbbing, Faint Spells, Dizziness or any condition arising from Impoverished Blood, Disordered Nerves or Weak Heart.

Laxa-Liver Pills clean Coated Tongue.

NOTICE!

REMEMBER—

MARKDALE SASH, DOOR AND PLANING FACTORY

is also supplied with a good stock of dry Lumber

REMEMBER ALSO

we kiln dry all lumber for principal house furnishing, thereby insuring satisfactory work to our customers. We keep on hand all stock size of Doors, Sash, Mouldings, Casings, Balusters, Newel Posts, Verandah Brackets, Flooring of all kinds, and in fact all material for building purposes at our usual low prices. A call solicited. All work guaranteed and at low prices in keeping with quality of work required.

Call and see us before purchasing.

S. H. HILL, S. HILL,
FOREMAN. PROP.

Strict Neutrality

[illegible]

Notice

[illegible]

Trespass Notice

[illegible]

To Rent or Sell

Farm For Sale

Two thousand dollars will buy 105 acres, two miles from Markdale, 80 acres under cultivation, [illegible] hardwood bush, fair buildings, orchard, well watered. Terms liberal. For further particulars apply on the premises. S BOYCE.

909 17

For Service

For Service

That superior Durham Bull known as Markdale Prince will stand for service at Rose Ridge Farm, lot 105 3rd east T & S Road, Artemesia.

Markdale Prince—22924

Roan, calved Aug 8, 1895, bred by Jas Bell, Markdale, Ont, got by Assyrian King, 15036, dam Markdale Princess, 21300, by Rob Roy, 7751—Ida's Gem, 6311, by Farnham Duke, 1792, Ida, 3175, by Earl of Cambridge, 588, Iris, 1141, by Ethelbert (imp)—103; Wildame 4th, 2012, by Duke of Wellington (imp), 91, (3031) &c, &c,

Terms, Grades $1 to insure; thoroughbreds $3

Richard Watson, Propr.

Short Horn Bull

Oak Branch, No. 25277, for service on lot 87, con 1, Glenelg, one and three quarter miles west of Markdale. Terms $1 for grades, $5 for thoroughbreds. Hamilton McFadden, Prop.

913 21

Improve your Stock

By that well known Thoroughbred Short Horn Durham Bull, Lord Balco. His sires have taken first in England and sweepstakes in Winnipeg, will stand for service on lot 28, con 7, Euphrasia. For the season $1.50; to insure, $2; pedigree cows, $5. Also

A thoroughbred Canadian Improved Yorkshire Hog, Oak Lodge Model, for service on lot 28, con 7, Euphrasia. Terms $1. John Anderson, Blantyre, former owner Wm. Ham.

Durham Bull

Prince of Markdale No 23381 a registered shorthorn is for service on lot 5, con 12, Euphrasia. Terms $1 for grades, $2 for thoroughbreds.

921-5 J. J. Richardson, proprietor.

For Service

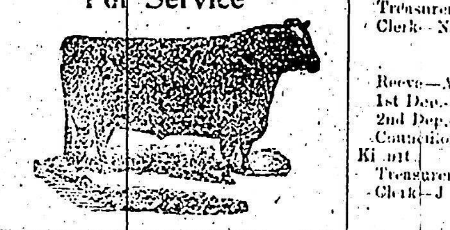

Those Pure Bred Prize Winning Durham Bulls will stand for service at the Mercer Short Horn Stock Farm, [illegible] miles east of Markdale, known as

ABERDEEN OF MARKHAM No 23331

Vol XIII. Red, calved Sept 5 1895, bred by John Miller, Markham, Ont, got by Aberdeen (imp) —1809—dam [illegible] ... [illegible]

Won 1st prize at Markham, Stouffville and Uxbridge, and 2nd at Peterborough shown as a year old and under two.

Also

ERIN CHIEF NO. 26256

Vol XV. By the Prize Winning Bull Strathallan Lad No 1291, winner of 1st prize at several local fairs and 2nd at Toronto Industrial in 1895. Exhibited by A's Barns, Rockwood, Ont. [illegible] ... Winner of 1st prize at Erin and Rockwood in 1897.

Gentlemen: Always use the best and latest blood. THOS. MERCER.

For Service

Mono Chief No 2829 for service lot 13, con 12 Euphrasia.

Pedigree

MONO CHIEF—2291

[illegible] ...

Also a Thoroughbred Tamworth Boar. Terms $1. Jos A Halbert, Prop.

Notice

All persons are hereby warned against trespassing on the north west quarter of lot 2, S. Vincent township, as such will be prosecuted.

922-24 W Findlay.

DIRECTORY.

POST-OFFICE DIRECTORY.

MARKDALE.

The P. O. will be opened from 8 o'clock a. m. to 7 p. m. every working day. Mails closed as follows, viz:

C. P. R., going North, 12:25 a. m. and 9 p. m.
" " South, 4:50 p. m. and 9 p. m.

TRAVERSTON and LAURISTON.

Tuesday, Thursday and Saturday 12:30 noon

ERSKINE and WODEHOUSE.

Tuesday, Thursday and Saturday, 2 p. m.

For registered letters and money [illegible] fifteen minutes earlier than above. P. O. will be open on Holidays from [illegible] a. m. and and an hour after mails arrive.

W. L. McFARLAND, P. M.

DIVISION COURT CLERKS.

No. 1. Ben Allen, Owen Sound.
" 2. David Jackson, Durham.
" 3. Thos. Plunkett, Meaford.
" 4. Thos. J. Rorke, Heathcote.
" 5. A. S. VanDusen, Flesherton.
" 6. John McDonald, Chatsworth.
" 7. Duncan Campbell, Hanover.
" 8. R. L. Stephen Markdale.

MARKDALE VILLAGE OFFICIALS.

Reeve—Wm. Jackson.
Councillors—W. J. Benson, T. Matthews, J. W. Sproule and F Sarjeant.
Clerk—A. Macpherson.
Treasurer—Wm Lucas.
Pound keeper—John Chapman.
Village Constable—Geo. Noble.

Public School Trustees—Dr. Ego, [illegible] Mercer, P. McCullough, R. B. Lucas, [illegible] Rae and W A Armstrong.

NEIGHBORING MUNICIPAL COUNCIL BOARDS.

ARTEMESIA.

Reeve—Dr Christoe, Flesherton.
Dep. Reeves—Thos Kells and D McMillan
Councillors—D McTavish, Geo. Thompson
Treasurer—W. A. Armstrong
Clerk—W. J. Bellamy, Flesherton.

EUPHRASIA.

Reeve—James Erskine.
1st Dep. Reeve—J. F. Eaton.
2nd Dep. Reeve—J. T. Miller.
Councillors—C. Knott and Robt. Wa[illegible]
Treasurer—Wm. McConnell.
Clerk—Nathaniel J. Curry, Rocklyn.

HOLLAND.

Reeve—Anthony Shute
1st Dep. Reeve—Wm. Thompson.
2nd Dep. Reeve—Wm Foster
Councillors—John Murray and R. J. Kinnit.
Treasurer—John Cameron.
Clerk—J P Hare, Holland Centre.

GLENELG.

Reeve—Jas. Staples.
Dep. Reeve—Thos. M. Fadden
Councillors—Joseph Firth, John Wilkins and J. A. McMillan.
Treasurer—Jas Edge.
Clerk—John S. Black, Pomona.

OSPREY.

Reeve—W. J. Monaghan.
1st Dep. Reeve—John Clark.
2nd Dep. Reeve—John Speers.
Councillors—W. H. Gray and Edwin M[illegible]son.
Treasurer—Josiah Gaines, Maxwell.
Clerk—Thos. Scott, McIntyre.

COUNTY OFFICIALS.

Sheriff, C. H. Moore, Owen Sound.
Clerk of Peace, W Armstrong, Owen Sound.
Clerk, John Rutherford, Owen Sound.
Treasurer, S J Parker, Owen Sound.
County Warden, [illegible]
Registrar, S. [illegible] McKnight, Owen Sound.
" S. Thos. Lauder, Durham.
M. P., North, Hon. Wm. Paterson, Erford.
M. P., East, T. S. Sproule M.D., Markdale.
M. P., South, Geo. Landerkin, M.D., Hanover.
M. P. P., North, G. M. B[illegible], Owen Sound.
M. P. P., East, E. B. Lucas, Markdale.
M. P. P., South, Dr. James, Durham.

METHODIST CHURCH.

Services every Sunday at 10:30 a. m. and 7 p. m. Sunday School at 2:30. Prayer Meeting every Thursday evening at 8:00. The E. L. of C. E. meets every Tuesday evening at 8:00. Miss A. A. Ma[illegible], President; D. J. Henry, secretary; C. Armstrong, [illegible] Rev. J. M Simpson, Pastor. J. W. Sho[illegible] S. S. Superintendent. Ladies' Aid in connection; Mrs. C. W. Rutledge, Secretary. Strangers and visitors always invited. Parties desiring sittings will apply to W. Rutledge, Pew Steward.

CHRIST CHURCH.

Sunday Services at 10:30 a. m. and 7 p. m. Sunday School at [illegible], Mr. R. B. Lucas Superintendent.

Bible class Friday evenings at 7:30, conducted by pastor.

Young People's Literary Society every alternate Wednesday at 7.30 p. m.

Holy Communion, [illegible] Sunday in the month, at the close of morning service.

Baptism, the second Sunday in each month, during morning service.

You are cordially invited.

M. M. Goldberg, Incumbent.

PRESBYTERIAN CHURCH.

Services every Sunday at 10:30 a. m. and 7 p. m. Prayer meeting on Thursday evening at 8 o'clock. Rev. J. Hunter, pastor. Sunday School at at 2 30. J. W. Whitby, Superintendent. Y. P. S. C. E. every Monday evening at 8 o'clock. J. W. Whitby, president; F. Ritchie, secretary.

COURT MARKDALE, I. O. F., No. 991, meets in Rae's Hall the third Wednesday in the month at 8 o'clock p.m. A visit from brethren of other courts solicited.

C. W. RUTLEDGE, C. R. J. W. WHITBY, R. S.

MARKDALE L. O. L., No. 1015, meets in their hall on Friday on or before full moon each month at 8 o'clock p.m. F. Sarjeant, W. M; J. S. Rowe, Rec-Sec. Visiting brethren welcome.

Markdale Public Library

1. The Library and Reading Room will be kept open three nights each week, Tuesday, Thursday and Saturday, from 7 till 9:30 p. m.

2. Every ratepayer of the town, or any member of a ratepayer's family over the age of twelve years, or any student attending school in town, or any guest or lodger of any ratepayer who is duly recommended by said ratepayers, may become a member of said Library.

3. That before any person can borrow any books from said Library they shall procure a borrower's card for which they shall pay the sum of ten cents, said card will contain 20 squares which will entitle the holder to get 20 books from the Library and will be good for only one year from date of issue. Card not transferable and will entitle borrower to only one volume at a time.

4. That a fee of 50 cents shall be charged for one year's membership for every person outside the town.

5. That every borrower or member loosing or destroying any book or books of the Library shall forfeit and pay the value of said book to the Librarian therewith.

6. No book shall be kept out longer than two weeks under a fine of 5 cents per week.

7. No book shall be borrowed more than twice.

8. No exchange of books from one to the other allowed among either members or those holding a borrower's ticket.

9. All conversation or other disturbance on the part of those using the reading room strictly prohibited.

W. TURNER, Secretary. C. W. RUTLEDGE, Chairman.

Business Cards

Drs. Sproule & Ego

PHYSICIANS, SURGEONS, MARKDALE ONT

OFFICES

Dr Sproule—Turner's Drug Store
Dr Ego—At his residence, late Wm Brown's house, two doors above Haskett's Hardware store.

T S Sproule, M.D., etc A Ego M D M C P & S O

[illegible]. A. Cummings, M D, M C P S O

PHYSICIAN & SURGEON

Office, Stephen's Drug Store, Residence, Revere Hotel

H. E. SHEPHERD, M. D.,

[illegible] ...

Office and Residence Main St. near R R Depot. Will be at Walters Falls every Wednesday from 10 till [illegible] o'clock.

L. G. CAMPBELL, D D S L D S

DENTAL SURGEON

Graduate of Ontario College of Dentistry and University of Toronto. Office over McCullough & [illegible] bank. Office Hours 9 a m to 6 p m.

Will be at Walters Falls the 1st Thursday in each month, Flesherton the 2nd and 4th Thursdays and Holland Center the 3rd Thursday.

J. A. HACKETT

VETERINARY SURGEON

Graduate of Ontario Veterinary College, Toronto. Calls attended to day or night. Office in S J Halbert's boot and shoe shop

M. OLIVER, V. S.

MARKDALE

Graduate of Ont. Veterinary College

Treats all Diseases of Domestic Animals. Horses Examined [illegible] Charge. Ten Years [illegible] Dentistry [illegible]

OFFICE OPPOSITE [illegible]

GEO. B. HOLMES

Veterinary Surgeon
Markdale, Ont.

TREATS all Diseases of [illegible] ticated Animals. [illegible] ... Commissioner for [illegible] ... Court of [illegible] ...

[illegible] F. McCULLOUGH,

BARRISTER, [illegible]

Office Main street, Markdale. [illegible] to loan.

LUCAS & WRIGHT

[illegible]

MARKDALE AND [illegible]

W H WRIGHT

W. J. HATTON

[illegible]

Owen Sound

MONEY TO LOAN

[illegible] estate security, at low interest. No commission [illegible] ... business strictly confidential.

J. S. B[illegible]

W. C. PICKELL

[illegible] Marriage Licenses. [illegible] ... dealer in Live Stock [illegible]

R. J. Sproule Flesherton

Conveyancer, Appraiser, Valuator, Money Lender. Deeds, Mortgages, Leases and Wills drawn up [illegible] ... made on shortest notice [illegible] very low. Apply to R. J. Sproule [illegible] ... and Postmaster, [illegible]

W. H. TREADGOLD

Photographer

Makes all kinds and styles of [illegible] Crayon Portraits, Oil [illegible] Water Colors, all first class [illegible] Main street, Markdale.

J. W. SPROULE

MARKDALE

Furniture, Musical Instruments and Undertaking.

FOR STYLISH

Hair Cutting, Shaving, Shampooing, Singeing, Etc., go to

J. A. CROWSTON

Special attention to Ladies' and Children's Hair cutting. A [illegible] Agent Ralston Steam Laundry. Shop on Main street.

THE PERFECT TEA

MONSOON TEA

THE FINEST TEA IN THE WORLD

FROM THE TEA PLANT TO THE TEA CUP IN ITS NATIVE PURITY.

"Monsoon" Tea is packed under the supervision of the Tea growers, and is advertized and sold by them as a sample of the best qualities of Indian and Ceylon Teas. For that reason they see that none but the very freshest leaves go into Monsoon packages.

That is why "Monsoon," the perfect Tea, can be sold at the same price as inferior tea.

It is put up in sealed caddies of ½ lb., 1 lb. and 5 lbs., and sold in three flavours at 40c., 50c. and 60c.

If your grocer does not keep it, tell him to write to STEEL, HAYTER & CO., 11 and 13 Front St. East, Toronto.

For Sale by R. H. Benson & Co

THIS IS CLEVELAND YEAR

4 THINGS TO REMEMBER

1st—That Cleveland Bicycles are manufactured by a reliable home manufacturer known to possess absolutely unequalled facilities for accurate and durable construction.

2nd—That Cleveland Bicycles are subjected to several thousand rigid inspections, tests and guages during the course of construction, insuring such perfection that every ounce of power is utilized in propulsion.

3rd—That Cleveland Bicycles are famed the world over for their reliability, strength and easy running qualities. Mechanical skill and knowledge have made them the best in the world.

4th—That Cleveland Bicycles are the only '98 models that have adopted the wonderfully improved bearings. The only bearing which insures perfect alignment, reducing friction to a minimum.

CLEVELAND BICYCLES

$55 $80 $70

The World's Greatest Bicycle

contains the greatest improvements ever devised or included in one bicycle.

SOLE REPRESENTATIVE

J. E. TRELFORD, MARKDALE

H. A. LOZIER & CO., TORONTO JUNCTION.

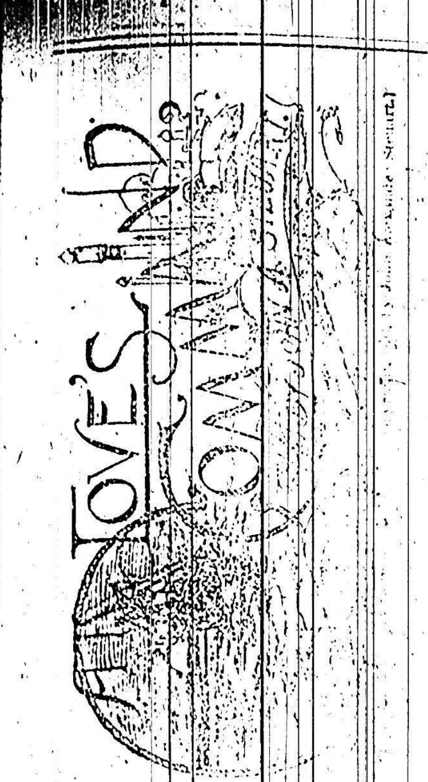

A KINSMAN [illegible]

[illegible]

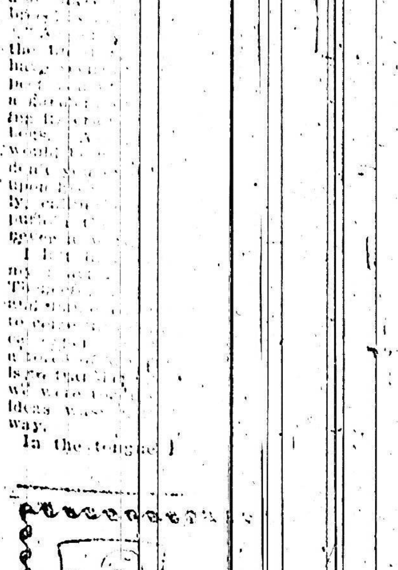

DOAN'S KIDNEY [illegible]

Mr. W. [illegible] Street, [illegible] writes: "For the [illegible] ..."