Markdale Standard.

C. W. Rutledge, Proprietor.

MARKDALE, APRIL 5, 1894.

Editorial Notes.

MacWherrell's council has applied for a new trial.

A foot of snow fell at Edmonton last Friday night.

Immigration business this year has fleen away below par.

Campleford is to have a new paper mill built at a cost of $350.000.

The plebiscite in Nova Scotia resulted in a majority of 4 to 1 in favor of prohibition.

The annual meeting of the Bell Telephone Company stockholders was held in Boston last Saturday. The company cleared four millon dollars the last year.

Harkaway.

Mr. J. A. Murdoch and Miss Burnett have retured to O. S. C. I.

Mr. Madill has taken his departure from the Vance farm.

Harkaway patrons are treating themselves to oysters on Monday night.

Master Hugh Smith had the misfortune to scald his leg. He is progressing favorably.

Kimberley.

Moving and Woodbees seem to be an epidemic around here.

Mr. Fred Eagle has moved out of this valley. He has gone onto a farm near Harkaway.

Albert McLean has bought a farm on the 11th line of Euphrasia and he has moved out this week.

Mr. Leary is moving on to his farm vacated by Fred Eagle.

Mr. Wilson our Blacksmith is moving into the house which Mr. Leary is leaving.

Farmers are making great preparations for the spring work, getting their ploughs and harrows fixed up.

There seems to be quite a number in this place suffering from colds.

How are we to spend our long summer evenings? Come boys, organize something in the game line football. Baseball or something.

Walter's Falls.

Miss Hill of Meaford is at present at Mr. Moyers.

Mr. L. Campbell left on Wednesday last for Sunbridge, Muskoka, where he intends learning the trade of tinsmithing.

Mr. Douglass of the 10th line Holland, has moved into the village and occupies part of Mr. C. Boyles house.

Our Owen Sound Collegiate Institutes students left recently to resume their studies.

Mrs. Breese of Chatsworth is spending a few days at Mr. A. McCauley's.

Miss B. Seabrook who has been spending a few weeks at Holland Centre returned home on Monday last.

Mr. W. Ball of Owen Sound is at present in the village

Assessor G. Galbraith called around in this neighborhood last week.

Mr. W. Shepherdson arrived home from Toronto recently, he being in attendance at the Spring Show there.

Any person wanting pointers on having fun can procure them from some (so-called) young ladies of this place. Last week they tried to trip the minister and others by tying a string across the sidewalk but it was not a complete success as the string was not strong enough. So one of them with another equally funny damsel tried it on Monday night last, with more success as they tripped two ladies and a girl walking at different times, hurting one of them considerably, and all for a laugh. No one need suppose all of our girls would do such a thing. It is only a few who seem to think that such tricks are a fit accomplishment for young ladies.

We notice that a certain young man has resumed his walks to the side of the little rippling rill.

Maxwell.

Since you last heard from us we have had some very cold weather.

Sugar making and clearing off the mud the order at present.

The wife of Mr. J. Little gave birth to a bouncing girl last Thursday.

Mr. Morrison is located on his farm here. Mr. Pallister on the Bailey farm, Mr. Dee Field on Mr. Joseph Clinton's on the 4th, and Mr. Clinton has gone home.

Miss L. D. Sterling was in Toronto last week, and a number from the 4th were in Owen Sound this week on the stock trial.

Messrs. Hudson and Brownridge are having interesting times about their line fence.

Mr. Bell has moved to the Madden farm on the 8th.

Mr. Walter McCallum, of the G. T. R., has been visiting the "old folks at home" for a time.

Miss Potts left for her home in Minneapolis this week.

Our Lit. gave a closing concert on Tuesday of last week. It was a decided success. They have on hand, after paying all expenses about $60, which they intend to use in building more sidewalk.

Our school board has decided to put some improvements on the exterior of the school this summer.

Deputy-reeve Preston has been made Sec.-Treas. for S. S. No. 9.

Master W. J. Fairey has gone to work with Medler Guy.

A party was given by Mr. McCallum last Thursday. The young folks had a grand time.

The Madden Bros. have got business pretty well straightened up, and they intend leaving for Chicago soon.

The "surprise party" at the home of Mr. Morrison on Tuesday evening was a success in every particular, as it was a "surprise" and everyone spent a pleasant time.

Mr. Andrew Potts has returned from Toronto.

Hilburn's Best, Iron and Wine the best. Best, Iron and Wine, Hilburn's the best. The best Best, Iron and Wine, Hilburn's. Markdale.

Rocklyn.

The roads are drying nicely, and the dust will soon be flying.

Mr. Samuel Breadner is out on his annual pruning and grafting jaunt.

Mr. Matthew Patton has sold the Plunkett farm, 11th line, to Mr. James Williamson and sons, of Holland township. This is the 3rd farm Mr. Patton has disposed of in as many years—all at a profit. He talks of going exclusively into real estate.

Our village shoemaker, has secured a new apprentice. He came on Friday evening last, and will probably remain for fifteen or twenty years. He is a light little fellow, weighing only 9½ pounds, but is quite active and promising, and all the neighbors are congratulating Sandy upon his good fortune.

Berkeley.

COON QUARTERS.

On account of business being unusually brisk, Scotty's budget did not appear in last week's issue. He begs to be pardoned for once and will try to be more prompt in the future.

High winds and muddy roads are the order of the day, but when a love-suit is attracting a man's attention these things are not to be at all considered. Of late this chanced to be the happy experience of a shrewd little widower of Glenelg, and his bold efforts in that line are said to have been amply rewarded. Particulars later.

R. Winlow is at present making repairs in his saw mill.

Mr. Wm. Gibson is engaged by Thos. Mitchell of Berkeley for the coming season.

Messrs. John and Wm. Beattie spent their Easter holidays at their home in this vicinity.

Mrs. E. Dowling is at present visiting Mt. Forest friends.

Mr. P. Minshael, who spent the winter in our vicinity, left for Fergus on 27th ult.

Our teacher, Mr. R. Watt, spent his Easter holidays at his home in Dornoch.

Mr. James Montgomery, of Mount Forest, is the guest of his uncle, Mr. James Montgomery of this vicinity.

Mr. Robert White, one of the earliest settlers of Holland, took his departure for Huron county, some time since.

SCOTTY.

High healing powers are possessed by Victoria Carbolic Salve. The best remedy for cuts, burns, sores and wounds.

Flesherton.

Miss Bella Thompson, Mount Zion, was the guest of Miss Christie Sunday and Monday.

Mr. W. A. Armstrong has been in Lucknow for some days attending to business in connection with their jewelery business there.

Mr. J. Bannon, of Dundalk, spent Sunday with his daughter, Mrs. W. A. Armstrong, here.

Miss Lena Large left on Friday for Millbank, where she will display her skill in the milliner's art this season.

Mr. J. W. Large, with his family, left on Friday to reside in Listowel. Mr. Large has been a resident of this place for 23 years: in his removal we have lost a good citizen. He will be much missed in the Methodist church where he has been an active worker and class leader for many years.

The special services, which have been in progress in the Methodist church for the past three weeks, are being continued throughout this week.

This seems to have been Cupid's busy season of late, as another of those pleasing events so pleasant to participate in took place here at the residence of the bride's mother, Mrs. A. Thompson, on Wednesday evening last week. The company was large and the coming together of so many relatives and friends was to do honor to Miss Hannah Thompson, eldest daughter of Mrs. A. Thompson, who that evening was married to Mr. Malcolm McDonald. Rev E. S. Rupert, M. A., performed the ceremony. Mr. Ed. Thompson, brother of the bride, supported the groom thro' the ordeal and Miss McDonald, the groom's sister, assisted the bride. Both bride and bridesmaid were becomingly attired in fawn cashmere. After the numerous congratulations were over, the wedding supper was served. The tables fairly groaned under the weight of delicacies provided to tempt the appetites of the guests. The same evening found the happy couple in their new home here where a large company of young people assembled and continued the festivites and amusements to the exhilarating strains of bagpipes and stringed instruments till away beyond the "wee sma' hours." The large array of costly and useful wedding presents testify to the popularity and worth of the bride. The "two made one" have the best wishes of a large circle of friends for their future prosperity and happiness.

His Mail is Heavy.

FISHERIES INSPECTOR BRICKWOOD GETS LETTERS FROM ALL OVER THE DOMINION ASKING FOR PARTICULARS ABOUT DODDS KIDNEY PILLS CURING HIM OF CHRONIC RHEUMATISM.

KINGSTON, April 3.—Enquiry develops the fact that the story of J. H. Brickwood's wonderful cure of his rheumatism by Dodd's Kidney Pills has brought him notoriety. Mr. Brickwood daily receives letters from all quarters of Canada asking further particulars of his cure. He invariably answers that after all other remedies failed Dodd's Kidney Pill restored him to health. Dodd's was the first kidney remedy in pill form ever offered the public. Its wonderful success in curing all forms of kidney disease, has led to the introduction of numerous cheap and worthless imitations. Purchasers for their own safety should insist on getting Dodd's Kidney Pills. Sold in large boxes; price, fifty cents per box, or six boxes for $2.50. To be had of all dealers.

HARRIET E. HALL, Waynet[illegible], says: I owe my [illegible] to the Great South American Nervine. I had been in bed for five months from the effects of exhausted Stomach, Insomnia, Nervous [illegible] and a complete [illegible] of my system. [illegible] three bottles of this Tonic have cured me and I can highly recommend it to all sufferers. Price, Large 16 ounce Bottle, Every Bottle Warranted. If not kept by Druggists order direct from Dr. E. E. Miles, Toronto.

Hillsburgh Emigration.

Birmingham, Ala., Mar. 22.—Three thousand negroes were in attendance yesterday upon the state convention of negroes recently called by the Rev. A. J. Warner and others to consider the question of emigration to Africa. The depressed condition of the race and the fact that they are making no progress was discussed. It was the sense of the meeting that Africa, being the natural home of the negroes, those in this country should return to that continent as soon as possible and establish there a great nation. Resolutions to the effect that as white men had brought the negroes to America they ought to pay their fare back to their native land, were passed. Bishop Turner was present and advocated emigration. Propositions have already been received from the steamship lines to transport the negroes either from New Orleans or Savanna as soon as they wish to go.

Honor Rolls.

HONOR ROLL FOR S. S. NO. 10 HOLLAND.

Class 4—W Walker 397, M Beaty 382, S Beatty 374, A Baines 317, A Moran 276.

Class 3—R Beatty 339, E Aitken 332, M Chesney 327, M Stafford 278, Jenny Craven 272, M Aitken 254, E Chesney 247, W Gill 193, J Watts 95.

Class 2 sr—J Aitkens 245, M Gillen 235, E Dowling 195, K Priel 160, Sarah Chesney 153, E Baines 143, W Watts 106, J Priel 102.

Class 2 jr—M Craven, J Montgomery, L Stafford, E Featherston, T Montgomery, J Gillen, W Sowerby, A Walker.

Class 1 sr—T Craven, M Watts.

Class 1 jr—M Aitken, E Stafford, F Stafford, W Pervis, H McClung, Johnny Craven.

Average attendance for March 32.

The above report is based on attendance, weekly examinations, etc.

R. M. WATT, Teacher.

Walters Falls. Months of February and March.

4 class, Sr.—J Coleridge, C Barker, E Walter, L Lemon, S DeLeree.

Jr.—A Barker, N Shunk, N Bonnell, E Brown, W Lemon.

3 class, Sr.—L Shepherdson, E King, A Walter, E DeLeree, T Mower, P Caswell, S Shepherdson, W King, A Dayman.

Jr.—L Lemon, M McQuaker, A Walter, L Seabrook, R King, H McCauley, A Findlay, M Mower, J Walter, M Dyer.

2 class, Sr.—A Alexander, L Mower, L Seabrook, O King, G Shepherdson, E Seabrook, A King, G DeLeree, E McCauley, W Walter, W Alexander.

Part 2—A Raper, A Dayman, A Speck.

Part 1, Sr.—W McQuaker, W Caswell, J McCullough, M DeLeree.

Jr.—L Kirkham, N Speck, R Shepherdson, R Dayman.

Average attendance for February, 37. March 40.

W. J. HENDERSON, Teacher.

The Cobbler.

Sam. Halbert is a shoemaker,
Who lives in Markdale vill.
If you buy your boots and shoes off him
You seldom will be ill.
He uses good material,
And makes them watertight;
And if your feet are warm and dry,
Your sure to feel all right.
It's wearing factory boots and shoes,
With pasteboard heels and soles,
That gives you grip and makes you sick
With headaches and with colds.
So buy your boots of Halbert,
He makes them cheap and neat,
And also bring your cobbling,
And you'll have dry warm feet.

DIRECTORY.

MARKDALE VILLAGE OFFICIALS.

Reeve—Geo. M. Haskett. Council—Mark Armstrong, H. Mercer, J E Trelford and W J Sproule. W A Brown, Clerk. W. G. Young, Treasurer; Martin Dimmick, Pound-keeper; Geo. Noble, police constable.

Public School Trustees—Dr. Ego, S. H. Hoyle, John Lyons, M. Armstrong, W. G. Pickell and W. A. Brown Sec.-Treas.

NEIGHBORING MUNICIPAL COUNCIL BOARDS.

ARTEMESIA

Reeve—J. Boland, Vandusen.
Dep. Reeves—Thos. Kelly, Van Tassel.
McMillan, Pauwinie.
Councillors—J Hiest and Geo. Thompson.
Treasurer—J. W. Armstrong.
Clerk—W. J. Bellamy, Flesherton.

EUPHRASIA.

Reeve—Thos. Gilray.
1st Dep. Reeve—Wm. Stuart.
2nd Dep. Reeve—J. M. Davis.
Councillors—Jas. Erskine, R. Faw etc.
Treasurer—Wm. McConnell.
Clerk—Nathaniel E. Curry, Rocklyn.

OLDENLO.

Reeve—Geo. Blaine.
Dep-Reeve—Jas. Staples.
Councillors—Geo. E. [illegible]rowsmith, Thos. M. Faulds and Thos. Sullivan.
Treasurer—Jas. Long.
Clerk—John S. Blair, Pomona.

HOLLAND.

Reeve—Anthony Sing.
Dep-Reeve—Ins. Gaskill.
Councillors—John Marr, Wm. Foster, T. Wakecroft.
Treasurer—John Cameron.
Clerk—J. P. Hale, from Markdale.

SEVERN.

Reeve—Th[illegible] Gray.
Dep-Reeve—D. K. Preston.
Councillors—W. J. Monighan, Wm. Taylor, John Clark.
Treasurer—Jos. G[illegible].
Clerk—Thos. S[illegible].

SOCIETY DIRECTORY.

Markdale C. O. O. F. No 78 meets over the Mondo store, Toronto Street, on the third Tuesday in each month. Visiting brethren welcome.

Markdale A. O. U. W. No 141 meets in Orange Hall, Rae's block, every alternate Monday evening at 8 o'clock. A visit from members of neighboring lodges solicited.

MARKDALE L. O. L. No. 1038 meets in the Orange Hall every first Friday in each month at 3 o'clock p. m. Joseph Richardson, W. M.; [illegible], Rec. Sec.

Victoria R. B. Preceptory, No. 229, meets at Lodge Room of M. & A. on the 1st Friday in June, September, December and March. Visiting Sir Knights always welcome. Jas. Brodie, W. P. Thos. Elliott, Recorder.

Markdale O. F. No. 91 meets on the third Wednesday evening of each month in Rae's Hall. Visiting Foresters cordially welcome.

COUNTY OFFICIALS.

Sheriff, C. H. Moore, Owen Sound.
Clerk of Peace, W. Armstrong, O. Sound.
Clerk, John Rutherford, Owen Sound.
Treasurer, S. J. Parker, Owen Sound.
County Warden, Samuel Rodgers, Cedar Grove.
Registrar, N. R. McKnight, Owen Sound.
M. P., Thos. Lender, Markdale.
M. P. North, Jas. Masson, Owen Sound.
M. P. Mid., T. S. Sproule, Markdale.
M. P. South, Geo. Landerkin, Flesherton.

M. P. P., Geo. Chesnut, Owen Sound.
M. P. P. East Riding, Robt. Chambers.
M. P. P. South R., Malcolm Durham.

DIVISION COURT CLERKS.

No. 1. Ben Allen, Owen Sound.
" 2. David Jackson, Durham.
" 3. Thos. Plunkett, Meaford.
" 4. Thos J. Burke, Heathcote.
" 5. J. W. Armstrong, Flesherton.
" 6. John McDonald, Chatsworth.
" 7. Duncan Campbell, Hanover.
" 8. R. B. Stephen Markdale.

Markdale Church Directory

CHRIST CHURCH.

Services every Sunday at 11 a. m. and 7 p. m. Rev. Wm. Fo[illegible], Incumbent. Sabbath School 2:30; B. Coleman, Superintendent. Bible class on Thursday evenings at 8 o'clock.

METHODIST CHURCH.

Services every Sunday at 10:30 a. m. and 7 p. m. Sunday School at 2:30. Prayer Meeting every Thursday evening from 8 to 9. The E. L. of C. E. meets every Tuesday evening at 7:30; Miss A. Henry, president; N. McCoy, secretary. J. E. Ironside, Sec. Rev. S. H. Edwards, Pastor; W. G. Pickell, S. S. Superintendent. Ladies' Aid in connection; Mrs. C. W. Rutledge, Secretary. Strangers and visitors always welcome. Parties desiring sittings will apply to C. W. Rutledge, Pew Steward.

PRESBYTERIAN CHURCH.

Service every Sunday at 10:30 a. m. and 7 p. m. Prayer meeting on Thursday evenings. Rev. Wm. Forest, pastor. Sunday School 2:30. Rev. Mr. Forest, superintendent.

CATHOLIC CHURCH.

Mass will be celebrated in St. Joseph's church the 2nd and 4th Sunday of each month at 11 a. m.

Rev. R. Maloney, Pastor.

POST-OFFICE DIRECTORY.

MARKDALE

The P. O. will be opened from 8 o'clock a. m. to 7 p. m. every working day.
Mails closed as follows viz:
G. T. R., going North, 11:10 a. m. and 7 p. m.
" " " South, 3:30 p. m. and 7 p. m.

TRAVERSE N. and LAURISTON.

Tuesday, Thursday and Saturday 12:30 noon.

ERSKINE and WODEHOUSE.

Tuesday and Friday, 2 p. m.

For registered letter and money orders fifteen minutes earlier than above. The P. O. will be open on Holidays from 9 to 10:30 a. m. and on arrival of mails. W. J. McFARLAND, P. M.

THE ODELL TYPE WRITER.

$20 will buy the ODELL TYPE WRITER with 78 characters, warranted to do better work than any machine made.

It combines UNLIMITED LATITUDE with DURABILITY, SPEED, EASE OF OPERATION, wears longer without cost of repairs than any other machine. Has no ink ribbon to bother the operator. It is NEAT, SUBSTANTIAL, nickle-plated, perfect, and adapted to all kinds of type writing. Like a printing press, it produces sharp, clean, legible manuscripts. Two or ten copies can be made at one writing. Any intelligent person can become an operator in two days. We offer $1,000 to any person who can equal the work of the ODELL.

Reliable Agents and Salesmen wanted. Special inducements to Dealers.

For Pamphlet giving Endorcement, etc., address

ODELL TYPE WRITER CO.,
Room 36, Canada Life Building, Toronto
W. RUTHERFORD, Agent, FOR BOSNIA

Dyspepsia causes dizziness, headache, constipation, variable appetite, pain after eating, distress after eating. Burdock Blood Bitters are guaranteed to cure dyspepsia, if faithfully used according to directions.

DEAR SIRS.—I have been using Burdock Blood Bitters for boils and skin diseases, and I find it very good as a cure. As a lady's pep is one I have found it unequalled.
MRS. Sarah Hamilton, Montreal, Que.

About two months ago I was up in a fright with heart disease, and tried taking Burdock Blood Bitters, took two bottles and my headaches have now altogether disappeared. I think it is a grand medicine.
EVA FUN, Massey Station, Ont.

I had a severe cold for which I took Norway Pine Syrup. I find it an excellent remedy, giving prompt relief and pleasant to take.
T. Paynter Hunter, Ont.

HAVE YOU BACK ACHE
DOAN'S KIDNEY PILLS
WILL CURE YOU

"Backache means the kidneys are in trouble. Doan's Kidney Pills give prompt relief."

"75 per cent. of disease is first caused by disordered kidneys.

"Might as well try to have a healthy city without sewerage, as good health when the kidneys are clogged, they are the scavengers of the system.

"Delay is dangerous. Neglected kidney troubles result in Bad Blood, Dyspepsia, Liver Complaint, and the most dangerous of all, Bright's Disease, Diabetes and Dropsy."

"The above diseases cannot exist where Doan's Kidney Pills are used."

Sold by all dealers or sent by mail on receipt of price, 50 cents per box or six for $2.50. Dr. L. A. Smith & Co. Toronto. Write for book called Kidney Talk.

B.B.B.
CURES
CONSTIPATION
AND
SICK HEADACHE.

MRS. FISHER.

A Splendid Remedy.

BRAN.—I think it my duty to make known the great benefit I received from B. B. B. I was troubled with constipation and debility, and used three bottles of Burdock Blood Bitters which relieved me from suffering. I esteem this a splendid remedy above all others and recommend it to all suffering from constipation.
MRS. E. FISHER, Brantford, Ont.

Take B.B.B.

W. J. McFarland,

IMPORTER.

OUR NEW ADDITION

his business is forging right ahead adding new interests, enlarging its facilities and developing new ideas. This spring we started tearing down partitions and ripping up floors to get more room for our constantly increasing business. Soon we will have completed one of the finest clothing, and gents furnishing department north of Toronto. In the mean time before removing goods into the new department, we will offer special values in Men's suits, Boy's suits and Children's suits. The following prices should interest you—we quote the lowest from the start, no second price and all goods marked in plain figures:

Boy's 2 piece tweed suits, special	$ 89
" " " "	95
" serge suits	1 75
" double breasted " " suits	1 75
" " " "	25
" fine tweed suits	4 25
" tweed suits, sizes boys from 6 to 12 years, very special	2 00
Boy's 3 piece tweed suits	3 50
" " " "	3 00
" " " "	4 25
" double breasted tweed suits	4 00
" " " "	5 50
" extra fine tweed suits	6 00

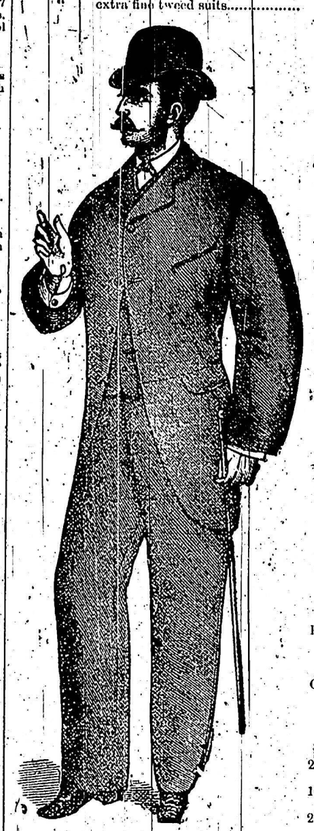

Youth's tweed suits long pants	$ 5
" tweed suits, long pants	5 25
" " " extra fine	90
" " " " double breasted	9
Gent's serge suit	4 75
" tweed suit, special	5 5
" " "	5 75
" " "	6
" " "	7 15
" " extra fine	7 60
" black worsted suits special	7 40
" worsted suits	7 8
" worsted suits, with fancy striped pants	11 25
" tweed pants, special	1 25
" " "	1 6
" " "	1 7
" fancy worsted pants	3 10
" cottonade pants	3 75
" " "	5
" " "	75
" heavy pants	95
" rubber coat	2 25
" fine black rubber coat with 28 in. cape	6 20
" tweed rubber coat, 28 in. cape, special	7 15
" stiff felt hat	0
" soft "	5
" fedora "	50
Boy's fedora "	5
" knockabout	3½
" cloth cap	2
" cloth cap	5
Gent's white shirt, special	75
" calicoes, special	45
" flannelette shirt, special	46
" fancy flannel shirt	50
" crepon "	75
" black sateen shirt	1 10
20 doz. assorted light and dark ties	25
10 doz. assorted light and dark ties	15
20 doz. assorted light and dark ties	50

See our 4 in hand scarf at 25c.; lever collar buttons 2 for 5c.; lever collar buttons 10c.; lever cuff buttons 20c.; Gent's suspenders, 36 inch, 18c.; Gent's fancy suspenders, 25c.; Gent's embroidered satin suspenders $1 50; Gent's kid gloves $1 00; dog skin gloves $1 10; Gent's linen collars "latest" 15c.; Gent's linen cuffs "latest" 25c.; 50 doz. pair linen towells, size 20x40, regular 50c. pair for 39c.

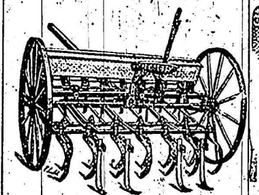

GRAHAM
THE LIVE
Implement Man
IS TO THE FRONT AGAIN WITH THE OLD AND RELIABLE
MASSEY-HARRIS SEEDING and HARVESTING
MACHINERY.

You will also find at his warerooms all kinds

SEEDING HARROWS,
SPRING TOOTH HARROWS,
PLOWS,
CULTIVATORS,
LAND ROLLERS,

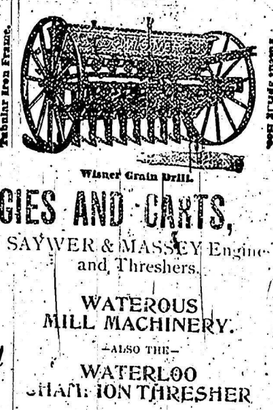

Tubular Iron Frame.

Wisner Grain Drill.

WAGONS, BUGGIES AND CARTS,
SAWYER & MASSEY Engines and Threshers.

WATEROUS MILL MACHINERY.
—ALSO THE—
WATERLOO CHAMPION THRESHER

Call and examine Goods, get prices and leave your orders early.

Thanking you for your liberal patronage in the past and hoping to merit a continuance of the same.

I am yours truly,

F. Grahan

Grand Trunk Railway,
OF CANADA.

TICKETS to all the principal points in Canada and United States.

DOMINION STEAMSHIP LINE.

From Montreal to all European points. The favorite line.

W. Turner, Agent,
Markdale, Ont.

Farm Implements.

Day's Mammoth Fertilizer sent for Noxon Bros. Dissolved Bone Black, Nitrate of Soda, Muriate of Potash, Sulphate of Ammonia, Nitrate of Lime, Ground Bone, Ground Tankage, Ground Fish, Chemicals, Water Lime, Plaster, Cement, Fire Brick, Fire Clay, Fire Sand, Calcined Plaster, Hair, Lime, Cement, Brick, Sand, Plaster