Markdale Standard.

C. W. Rutledge, Proprietor.

MARKDALE, MARCH 30, 1893

Flesherton.

The sidewalks in town are nearly all clear of snow.

Our worthy reeve, J. Boland, Esq., gave us a call on Monday.

Mr. Ben Petch, from Caledon is the guest of Mr. and Mrs. Petch.

The Mechanics' Institute held a meeting on Friday evening. M. R. Richardson presided.

A slip of the foot may be recovered but that of tongue never—so look out young man.

A number of friends from town attended the funeral of the late Ed. Wright.

The lady Evangelist, Miss Williams occupied the pulpit in the Methodist church on Sunday evening and delivered a most eloquent sermon to a large audiance from the text, "Fight the good fight of faith." She has command of a vigorous flexible style choosing monosyllables more than polysyllables and telling the great question of antiquity, "what is the supreme good."

Harkaway.

For the last three months there has been excellent programs rendered by the Patrons here, under the command of Capt. Varey and Capt. Wright for who shall pay for the oysters. President Smith acted as critic and declared in favor of Capt. Wrights side by 52 majority. The oyster supper takes place this Tuesday evening 28th, when a good time is anticipated.

Mr. Cobourn has leased Mr. Vance's farm and moved thereto. Mr. Burnett has taken possession of Mr. Bonnell's farm. We welcome these families to this part.

Mr. W. Johnston and Mr. A. W. Morris attended the Patron concert at Recklyn and report an excellent program.

We were exceedingly sorry to hear of the terrible accident which befell Mr. Kinney a former resident of this place.

Mr. Thos. Elliset has been indisposed of late.

The phonograph concert in the church recently was a success.

Holland Centre.

Mrs. Jno. Gawley is visiting friends in Meaford this and last week.

Mr. Ward, evangelist, left Thursday morning for Toronto.

Mrs. Henry Silvercock is a victim to blood poisoning, in hand and arm.

Any persons who have escaped "la grippe" thus far, may consider themselves grip-proof.

Mr. W. Thompson preached Sunday evening.

The fine weather has destroyed the sleighing and has also wound up the wood hauling.

We are anticipating great results from the bachelors when our kind friend from Traverston comes to organize, and we hope he will soon get his new "fixers," but by the way if the tailors are busy down there, just bring your material here and our tailors (which are many) will do your work in the latest style and quickest time, and some of them are *bachelors* too.

Mr. Handley and the minister had a break down between here and Berkeley on Sunday and had to come home minus the critter.

Look out for "all fools" day.

Who can tell biggest *lie* story next week.

Walter's Falls.

Beautiful weather again after the monster thaw of last week.

Miss A. Walter, and Miss Mary L. Coleridge, both of the Collegiate Institute, Owen Sound, arrived home the end of last week to spend their Easter vacation.

Mr. A. Campbell arrived home from Michigan lately.

Miss Lucy M. Delorce, who has been visiting friends in Meaford for some time past, arrived home on Friday, 24th inst.

Truly the magnificent time spent on Monday evening last by the Royal Templars was a fitting close to the excellent program contest of the last three months. The evening was all that could be desired and a large number were present. After a good program had been rendered all sat down to partake of the excellent treat, including oysters, etc., provided by the losing side. Then followed amusement, music, games, etc., everyone enjoying themselves to the utmost. After this had been indulged in for a considerable time the merry company dispersed, well satisfied with the evening's enjoyment.

An incident occurred on Wednesday, 22nd inst., which showed the sympathy of our school children for a little friend in trouble. Finding out that Wednesday was Lottie Seabrook's eleventh birthday two of her companions, Maggie Findlay and Allie Barker, acting on a plan approved by their elders, collected from friends the sum of ten dollars. During the evening a number of the little girl's playmates assembled at Mr. Findlay's and headed by Mrs. Barker and Mrs. Findlay wended their way to the home of Mr. Seabrook where the money was presented to Lottie. She was greatly pleased by the gift from her little friends, and a pleasant time was spent.

REBECCA WILKINSON, of Brownsvally Ind., says: "I had been in a distressed condition for three years from Nervousness, Weakness of the Stomach, dyspepsia and Indigestion until my health was gone. I bought one bottle of South American Nervine, which did me more good than any $50 worth of doctoring I ever done in my life. I would advise every weak person to use this valuable remedy. I consider it the grandest in the world." A trial bottle will convince you. Warranted by W. Turner & Co.

Mouth-organs just received, big stock, large assortment at Turner's drug store.

Kimberley.

Since writing last we have had an entertainment by the Clarksburg Minstrel Band, in the town hall. The attendance was larger than any we have had here for years and the expectations of a good evenings enjoyment were fully realized. The singing was good, and the acting proved that the excellent reputation of this band was not at all exagerated. The people here are so pleased with the excellence of the entertainment and with the respectable behavior of the whole band that arrangements will likely be made for another in the near future.

Mr. Thomas Bradley, our esteemed shoemaker, has moved onto a farm in Artemesia, leaving a good opening for another foot clothier.

Mr. Bell has bought the lot on the corner of Front and Centre Streets and is fitting up the building for store purposes.

The thaw of last week swept the snow off the mountain very rapidly. The river raised two feet in an afternoon. The sudden change to colder weather saved what would shortly have proved a damaging flood.

The fall wheat is to be seen again and looks thrifty after its heavy winter mantle.

Henry Ellis has gone to Pawassin to engage in the butchering business.

A young gentleman, believed to hail from Markdale, or some other ice-bound region, arrived here on Sunday in a wintry outfit. His perseverance in getting through the mud with runners and two in a cutter proves the supremacy of the Saxon race or the Nothern tribes.

Priceville.

The roads in this locality are very bad at present. In a few days more there will be neither sleighing or wheeling.

Our usually quiet village was thrown into a state of excitement last Friday night, when the alarm was given that the residence of Mr. Wm. Watson, Sr., was in a blaze. With much difficulty a portion of the contents in the lower part of the house was removed. The fire must have originated from the stove. The members of the family were all away at the time.

Though some of our houses are being once in a while reduced to ashes, it is a satisfaction to know that others and finer residences are to be erected this coming summer. Among them Mr. Reily is to erect a beautiful brick residence, which will, no doubt, be tastefully arranged and completed.

Miss Maggie Ferguson left last Tuesday for Chicago, after spending the winter months with her mother, Mrs. Ferguson of this town.

Mrs. James Watson has been in delicate health for some time past. She is improving, but very slowly.

Mr. Lachy McLachlan left last week for the Western States. He thought he would try his luck in Uncle Sam's domains for some time.

Mr. John McLachlan, of the Durham road Glenelg, is busily engaged at present taking out timber for a barn, which he intends erecting this summer.

Mr. John McLeod, a neighbor of the above, had the misfortune one day last week of cutting his foot with the axe. He was assisting in taking out barn timber when the ax glanced some way or other, and made a very bad cut which will prevent him doing any work this spring.

A CURE FOR HEADACHE.

Headache arises from constipation, bad blood, dyspepsia or liver complaint. As B. B. B. cures all these complaints it is naturally the most successful headache cure existing. Once the cause is removed the headache vanishes.

Apothecary Combine.

The Ontario College of Pharmacy has prepared a bill, or amendment to the Pharmacy Act, to be submitted at the coming session of the Ontario Legislature, which is arousing the combined opposition of storekeepers, Patent Medicine Proprietors and the masses generally, so that there is scarcely the ghost of a chance of it becoming law. Following is an excerpt from what Saturday Night says of it:

Listen to the substance of some of the paragraph, of this brazen attempt to corner the medicine business. (1) Nobody but a registered druggist can sell medicine of any kind. In fact, nobody but a druggist can sell paris green or London purple within five miles of a drug store conducted by a registered druggist, and nobody can buy it unless he is identified under the Poison Act and goes through all the performance of buying a deadly drug. (2) Nobody can sell patent medicines anywhere, except a druggist. This strikes at every country store and cross-road postoffice in the province and is intended to feed the druggist and the doctor. If man, woman or child has a cough he or she cannot get the well known remedies without going to a drug store. If a child has cramps in the night, no countryman can buy one of the old reliable liniments or pain killers at the nearest store. He must go for a doctor or ride until he finds a drug store. (3) When he gets to the drug store he must be identified. If the medicine he gets has any poison in it, no matter how small a quantity it may be; if his purchase is nothing but a pain killer or a soothing syrup it must be labled "Poison" and he must go through as much performance as if he were buying strychnine. Of course this is intended to kill the patent medicine dealer and give the druggist a chance to make up a prescription of his own, which is more apt to be poisonous and less apt to be carefully proportioned than the stuff made in big factories. If a farmer wants to buy paris green to kill potato bugs he will have to be prauced through the Poison act, and if he is within four miles and three-quarters of a drug store he must go to it for his material, though a corner grocery situated on his own farm. (4) A doctor cannot keep a drug store unless he is registered under the Pharmacy Act. In fact, it seems to me that he cannot dispense his own medicines, but must send his prescription to a druggist in all incorporated cities and towns.

A CURE FOR DYSPEPSIA.

Dyspepsia is a prolific cause of such diseases as bad blood, constipation, headache and liver complaint. Burdock Blood Bitters is guaranteed to cure or relieve dyspepsia if used according to directions. Thousands have tested it with best results.

Ram's Horn's Reflections.

The religion that is used for a cloak has no warmth in it.

It is never hard to find people who want to play first fiddle.

If you must be dogmatic, try not to be bull-dogmatic.

Wherever the gospel is preached there will be gospel results.

God and the saloon keeper never agree about anything.

The light made from oil that God gives cannot be put out.

The world will always listen to the man who makes it think.

Every time a stingy man looks at a dollar it shrinks his heart.

Gems of Thought.

All lies are great travellers.

Punctuality begets confidence, and is the sure path to honor and respect

Next to acquiring good friends, the best aquisition is that of good books.

Our greatest glory consists not in never falling, but in rising every time we fall.

The secret of life is, not to do what one likes, but to try to like what one has to do.

The only true secret of assisting the poor is to make them agents in bettering their own condition.

The man who lives solely for his own glory will have very little at the end of life to take away with him.

Sincerity is speaking as we think, believing as we pretend, acting as we profess, performing as we promise, and being as we appear to be.

Every day and hour we are sowing the seeds of character which one day will astonish even ourselves by blossoming forth in actions of which we had not supposed ourselves capable.

Freer Trade.

I have read farmer Kells' contribution to your columns—re "Freer Trade with Great Britain and Ireland"—I find it a mere amplification, of an idea, long possessed by him. The Institute must have felt it of considerable importance, to cause an influential deputation to wait on the Government. The public I dare say would like to know, to what extent, they suffer and the means of remedy, if possible. If Mr. Kells would answer a few questions, the information required might be obtained, as follows:

What revenue is absolutely required and must be obtained from some source, *first*—to pay the subsidies annually to the several Provinces of the Dominion? *Second*—the interest on the Dominion debt and *third*—the requirements for current Governmental expenses?

If tariff be reduced against Great Britain; would it not necessarily have to be reduced in like manner to her dependencies?

Does Great Britain, complain of the present Canadian Tariff?

What approximate proportion of the Revenue as now collected, does the farmer pay per capita? This question is a most important one to know!

Is it fair or otherwise; that all classes in the Dominion, should pay an equitable proportion of the Revenue?

How does Mr. Kells propose to provide for the deficit, upon the reduction of tariff on the line he mentions so that the farmer (say) should pay an equitable share?

As to combines: will Mr. Kells kindly name one company or combine in Canada which pays over six per cent dividends upon the capital invested and whose operation has not conduced to cheaper, to farmers and others, the articles produced?

Does the Institute represent its own views simply, Mr. Kells the exponent—If so, what proportion of the agricultural class belong to it?

Willing ever to give all praise to institutions having the true interests of the country at heart, and that *all* classes are or should be equally interested, is my apology. Yours,

W. S. CHRISTOE.

The Burning of Negroes in the South.

MACON, GA., MARCH 18, 1893.

Editor Standard:

DEAR SIR.—An event which may be of importance in the history of liberty on the American continent has occurred since I made a trip through the South last December. In the city of Paris in the State of Texas on the 1st day of Feb. 10,000 white American Christians participated in burning and torturing a colored citizen of the United States without a word of protest from the officials, which goes to show how lightly the chief magistrates of this great Republic have esteemed the lives and liberties of one class of its citizens. The fact that one-eighth of the citizens of the United States are practically without protection of the law is so small a matter to them that they cannot allow it to have any visible effect upon their official action. During the administration of President Harrison thirteen citizens of the United States have been burned alive. They have all been of one class and those who burned them of another class.

These burnings have grown during that time from the almost secret acts of a few individuals to be great popular spectacles. Thousands attend the inhuman display, which are duly advertised in advance.

Excursion trains are run to accommodate the eager crowds. No effort is made by State or national officials to prevent their occurrance at the time appointed. Officers of the law proudly officiate as the guiding spirits of such acts of defiance of the law. No man has been punished for participating in them, and men openly boast of the parts they play in connection with them, as heroes tell of their exploits on the field of battle.

If it were bull-baiting, and twelve Texas steers had been publicly tortured with hot irons and finally drenched with coal oil and burned alive for the amusement of crowds numbered by thousands, or any form of torture of the brute creation, the public conscience would be stirred to indignant protest, and if such exhibitions should occur in seven or eight States, and give every indication of being general in half a dozen others, the pulpit would echo with loud remonstrance, and the bellowing of the helpless brutes would reverberate through the country awakening patriot and Christian alike to a self-preserving fear of such relapse to barbarism. The President would probably call the attention of Congress to the matter, and suggest whether the national power could not be used to prevent such a tendency. But, being "only a nigger," American civilization is undisturbed by any invasion of his rights or any barbarity that may be done him. The pulpit is silent; the Congress inert.

When it comes to the consideration of the rights of a colored citizen, the power and the duty of the nation to protect him, or to provide a tribunal to which he may appeal for redress of his wrongs, at once the horizon is clouded with doubt—doubt as to the power of the nation to act; doubt as to the propriety of the Presidential protest. So the President did not protest; Congress did not act; the people did not remonstrate. Why should they?

Nobody would lose a dollar if a Southern mob should burn a nigger every day.

So the conscience of the people is undisturbed. The nation rests in complacent dignity upon its laurels, and invites the people of the world to gather and view with envy its progress in civilization. Emancipation robbed the slave of the security which came through his master's interest in his life, and the nation that gave it provided no substitute. On the contrary, by lifting the colored man to the level of the citizen it enhanced amazingly the hate of the Southern white man, who regarded the negro's elevation as a threat against himself, while the master looked upon his transformation from a mere chattel into a self-directing man of equal rights with himself as both robbery and insult. Hence the whole intensity of Southern hate was turned upon the poor nigger.

Slavery, secession and rebellion, have been the terrible train of related influences which have resulted in the burning alive of thirteen colored citizens of the United States during the last four years, the open public lynching of nearly two hundred of them during the last year, and the killing by individual white men in the south of as many more according to public report, and according to private information a much larger number. For all of the homicides only one white man has suffered the penalty of the law.

If such swift justice was equally meeted out to the white man as well as the negro, for all such real or imaginary crimes, how many white men would pay the same penalty it would be hard to say. Look at the army of half white people in the south and wonder who among the lynchers is qualified to cast the first stone.

Very truly yours,
R. O. WHITBY.

Markdale Markets.

Fall Wheat	$ 66 to 68
Spring Wheat	61 to 63
Barley	25 to 57
Oats	28 to 29
Peas	55 to 57
Butter	18 to 18
Eggs	12 to 12
Hay, per ton	6 00 to 7 00
Potatoes, per bag	75 to 75
Wool	16 to 18
Beef	4 00 to 5 00
Pork	8 00 to 8 30
Hides	3 00 to 3 50
Geese, per lb	5 to 7
Turkeys	9 to 10
Ducks, per pair	40 to 50
Apples, per bag	50 to 00
Flour, per bbl	3 60 to 3 20
Bran, per cwt	80 to 80
Shorts, per cwt	80 to 80
Chop, per cwt	1 00 to 1 00
Screenings, per cwt	75 to 75
Sheep skins	50 to 1 25

DEATHS

ROURKE—At Clarksburg, on the 20th, Hugh son of Mayor Rorke, M. P. P., aged five months.

WRIGHT—In Artemesia, on the 23rd March, Thos. Ed. Wright, eldest son of Mr. Bartholomew Wright, aged 31 years. The funeral on Saturday was largely attended 80 vehicles being in the procession. Appropriate sermons were preached on Sunday morning and evening by Rev. Mr. Davey, the latter being specially to the young people. The congregations were large on both occasions.

THREW AWAY HIS CRUTCHES

AFTER YEARS OF TERRIBLE SUFFERING.

AN INTERESTING HISTORY.

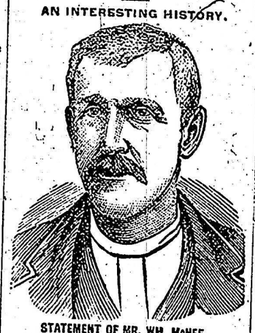

STATEMENT OF MR. WM. MCNEE.

For eight years I was troubled with a sore on my leg which resulted from having it broken. The doctors kept me in bed five months trying to heal it up, but all to no purpose. I tried all sorts of salves, liniments, ointments, pills and blood medicines but with no benefit. In 1883 it became so bad that I had to sit on one chair and keep my foot on another for four months. I could not put my foot on the ground or the blood would rush out in a stream and my leg swelled to twice its natural size.

ELEVEN RUNNING SORES

developed on it which reduced me to a living skeleton (I lost 70 lbs. in four months). Friends advised me to go to the Hospital; but I would not, for I knew they would take my leg off. The doctor then wanted to split it open and scrape the bone, but I was too weak to stand the operation. One old lady said it had turned to black erysipelas and could never be cured. I had never heard of Burdock Blood Bitters then, but I read of a minister, Rev. Mr. Stout, who had been cured of a severe abscess on the neck by B.B.B., after medical aid had failed, and I thought I would try it. I washed the leg with the Bitters and took them according to directions. After using one bottle I could walk on crutches, after taking three, I threw away the crutches, took a scythe and went to work in the field. At the end of the sixth bottle my leg was entirely healed up; pieces of loose bone had worked out of it and the cords came back to their natural places again. That was nine years ago and it has never broken out since. I can walk five miles to-day as fast as anyone, and all this I owe to B. B. B., which certainly saved my leg, if not my life. I cheerfully recommend it to all sufferers. Give B. B. B. a trial, it will cure you as it did me.

Yours truly,
WM. MCNEE, St. Ives P.O., Ont.

Mr. F. C. Sanderson, the druggist of St. Marys, Ont., certifies to the entire truthfulness of the remarkable statement made by Mr. McNee and says that several other wonderful cures have been made in this district.

Executors Sale

OF VALUABLE

FARM PROPERTY.

Under and by virtue of the instructions and power given to George Richardson and John Lee, the executors of the late Samuel Cooper, of the township of Euphrasia, in his last will and testament, there will be sold by Public Auction by George Noble, auctioneer, at the Markdale House, in the Village of Markdale, in the County of Grey,

On Thursday, April 27, '93

At 2 o'clock p. m., the following property, viz: All and singular the south half of lot number seven in the 8th concession of the township of Euphrasia, in the County of Grey, containing one hundred acres, more or less. There is about 75 acres of land cleared and in good state of cultivation, and a log barn and lowed log house in a fair state of repair on the premises. The farm is well watered. There is also a small orchard of choice fruit trees on farm.

TERMS.—Ten per cent of the purchase money to be paid down on day of sale and the balance in thirty days thereafter. There will be a reserve bid.

For further particulars apply to, George Richardson or John Lee, of Euphrasia township, the executors; George Noble, auctioneer, Markdale, or to

P. MCCULLOUGH, MARKDALE,
Solicitor for Executors.

Dated at Markdale this 28th March, 1893.

HOLLAND CENTRE PUMP FACTORY.

Deep well pumps, force pumps, common pumps, cistern pumps, and clothes reels. Repairing promptly done. All work guaranteed.

HENRY COLLINS.

CARPET WEAVING.

Feather, Plaid, Diamond, Stripe Fancy and Hit-and-Miss patterns. Good work and moderate charges.

MRS COLLINS,
Holland Centre.

617-60

TO THE PEOPLE.

I have just opened up the largest and finest stock of

Trunks Valises and Baby Carriages

ever brought into Markdale and invite all who require such to call and examine.

T. Mathews, Markdale.

Thorough Digestibility and Nutritive value are two strong points in favor of Milburn's Cod Liver Oil Emulsion with Wild Cherry Hypophosphites.

ITCH, Mange and scratches of every kind, on human or animals, cured in 30 minutes by Woolford's Sanitary Lotion. This never fails. Warranted by W. Turner & Co.

FROM THE FAR NORTH.

IN northern climates people are very subject to colds, but the natural remedy is also produced in the same climate. Dr. Wood's Norway Pine Syrup cures coughs, colds, hoarseness, asthma, bronchitis and all throat and lung troubles. Price 25c. and 50c.

Burdock Pills gives satisfaction where ever tried. They cure Constipation, Sick Headache and Biliousness.

No Remedy cures Coughs, Colds, Croup Hoarseness, Asthma Bronchitis, Sore Throat etc., so well as Dr. Wood's Norway Pine Syrup.

Patient—"What do you think of a warmer climate for me, doctor?" Doctor—"My dear man, that's just what I'm trying to save you from."—Truth.

A VALUABLE HINT.

When you are attacked by cough or cold do not delay but commence at once to use Hagyard's Pectoral Balsam. This old standard remedy removes all irritation, loosens the phlegm, and heals the mucous surfaces, curing coughs and colds of all kinds.

Kill the Worms or they will kill your child Dr. Low's Worm Syrup is the best worm killer.

DIRECTORY.

MARKDALE VILLAGE.

Is situated on the Canadian Pacific Railway in the center of Grey County, 52 miles west of Toronto, the metropolis of Ontario, and 3 miles east of Owen Sound, the great C. P. R. shipping port to the North-west. Its chief industries are: A stave foundry turning out over 1,000 stoves per annum; planing mill and sash and door factory; woollen factory; two roller flour mills; veneer and cheese box factory and sawmill. There is a good agricultural country around Markdale which is its chief dependance for trade. The village contains 800 inhabitants, is beautifully located, has a superior class of buildings both for business and private residence, is healthy and has a very low rate of taxes, is an excellent market, has two large town halls, elevators; handsome parsonage, school and three churches, and is a desirable place to locate.

MARKDALE VILLAGE OFFICIALS.

Reeve, Wm Lucas; Council Mark Armstrong, H. Meyer, R. S. Rae and Geo. M. Haskett. W. A. Brown, Clerk; W. L. Young Treasurer; Martin Bloomer, Pound-keeper; Geo. Noble, police constable.

Public School Trustees—Dr. Ego S. Hill, B. Coleman, M. Armstrong, W. A. Brown, W. G. Pickell and W. Turner, Sec.-Treas.

COUNTY OFFICIALS.

Sheriff, C. H. Moore, Owen Sound.
Clerk of Peace, W. Armstrong, O. Sound.
Clerk, John Rutherford, Owen Sound.
Treasurer, S. J. Parker, Owen Sound.
County Warden, Samuel Rodgers, Cedarville.
Registrar, N. R. McKnight, Owen Sound.
" S., Thos. Lauder, Durham.
M. P., North, Jas. Masson, Owen Sound.
M. P., East, T. S. Sproule, M.D., Markdale
M. P., South, Geo. Lauderkin, M.D., Hanover.
M. P. P., North, Jas. Cleland, Meaford.
M. P. P., East, Maj. Boyle, Clarksburg.
M. P. P., South, N. G. McKechnie, Durham.

DIVISION COURT CLERKS

No. 1, Ben Allen, Owen Sound.
" 2, David Jackson, Durham.
" 3, Thos. Plunkett, Meaford.
" 4, Thos. J. Burke, Heathcote.
" 5, J. W. Armstrong, Flesherton.
" 6, John McDonald, Chatsworth.
" 7, Duncan Campbell, Hanover.
" 8, R. L. Stephen Markdale

POST-OFFICE DIRECTORY.

MARKDALE.

The P. O. will be opened from 8 o'clock a. m. to 7 p. m. every week day.
Mails closed as follows, viz:
C. P. R., going North, 11:30 a m, and 7 p m
" " South, 3:30 p m, and 7 p m

TRAVERSTON and LAURISTON.

Tuesday, Thursday and Saturday 12:30 noon.

HARKAWAY.

Friday, 12:30 Noon.

ERISKINE and WODEHOUSE.

Tuesday and Friday, 2 p. m.

For registered letters and money orders fifteen minutes earlier than above. The P. O. will be open on Holidays from 9 to 9:30 a. m., and half an hour after mails arrive.

W. J. MCFARLAND P. M.

SENSIBLE FACTS

About buying nice cheap Goods.

This season we opened with as fine an assortment of New and Stylish Goods as anyone could ask to see. They are the best money buys: the value is in them. The purchase price was close to cost of production. The selling price will be close to the purchase price. The result is, Bargains for you all. We are selling Honest goods, Bought right, at prices as close to jobbers figures as we can make them and live: Nobody can do more, most won't do as well; but no matter about that, The fact stands that we offer Reliable goods as close as anybody can sell any honest article. Try us.

New Goods for Spring Wants

Plenty of them, the latest and best, assortments in all goods and styles. Its a grand stock for finding just what you want. Few can meet and none can beat our prices. Right and righteous prices on all things. Never were sounder, surer bargains offered in

Dry Goods, Groceries, Clothing, Boots, Shoes, Hats, Caps,

FURNISHING GOODS,
Notions, etc.

Examination will show that our stock is especially strong in variety, and thoroughly reliable in style: to this we add the strong inducement of low prices. Nothing will convince you like personal inspection; that for seasonable goods and reasonable prices, the best place is

W. J. McFarland,

Direct Importer, Markdale.

Scientific American Agency for

PATENTS

CAVEATS, TRADE MARKS, DESIGN PATENTS, COPYRIGHTS, etc.

For information and free Handbook write to MUNN & CO., 361 BROADWAY, NEW YORK. Oldest bureau for securing patents in America. Every patent taken out by us is brought before the public by a notice given free of charge in the

Scientific American

Largest circulation of any scientific paper in the world. Splendidly illustrated. No intelligent man should be without it. Weekly, $3.00 a year; $1.50 six months. Address, MUNN & CO., PUBLISHERS, 361 Broadway, New York City.

THE ODELL TYPE WRITER.

$20 will buy the ODELL TYPE WRITER with 78 characters, warranted to do better work than any machine made.

It combines SIMPLICITY with DURABILITY, SPEED, EASE OF OPERATION, wears longer without cost of repairs than any other machine. Has no ink ribbon to bother the operator. It is SEMI SUBSTANTIAL, nickle plated, perfect, and adapted to all kinds of type writing. Likes printing press, it produces sharp, clean, legible manuscripts. Two or ten copies can be made at one writing. Any intelligent person can become an operator in two days. We offer $1,000 to any operator who can equal the work of the ODELL. Reliable Agents and Salesmen wanted. Special inducements to Dealers.

For Pamphlet giving full present, etc., address,

ODELL TYPE WRITER CO.,
Room 36, Canada Life Building, TORONTO

J. W. RUTHERFORD, SOLE AGT. FOR DOMINION.

Great Clearing Sale

OF

winter goods at cost

FOR THIRTY DAYS FROM FEB. 1.

CONSISTING OF

Hats,	Ties,
Furs,	Scarfs,
Caps	Sox,
Shirts,	Collar But'ns
Collars,	Cuff Buttons,
Cuffs,	Gloves.

CALL AND EXAMINE GOODS AND PRICES.

R. S. RAE.

USE

Myer's Royal Cattle Spice

BY ITS USE.

Horses eat better, rest better, and keep in better condition, and work with more spirit.

Cattle (feeding) increase in weight and quality of beef, and show an additional profit by materially lessening the time required to put animals in suitable condition for the English and other markets.

Cows (milking) yield more milk, and of a richer quality.

Sheep grow a better quality of wool, make better mutton, and are less liable to disease, and it makes healthy ewes and fine lambs

Hogs at small cost, feed quickly, producing firm, sweet, mellow bacon.

Poultry thrive well, and lay a larger quantity of eggs—all the year around.

ITS OBJECT

Is to prevent disease, to regulate the bowels and urine; it strengthens the kidneys, prevents scouring, colic and leg swelling, loosens the hide, fattens stock, promotes the appetite, cures coughs, destroys worms, botts, and produces a fine glossy coat. To the stall-fed horse it has the beneficial effects and results of grazing without the softening effects of a season of grass with loss of time and money.

Absolutely free from Mineral and other injurious substances.

SOLD BY

W. TURNER & CO.

Money!

MONEY!

Lowest Rate of Interest? If so, call on

McCullough & Young,

BANKERS, MARKDALE.

General banking business transacted. Deposits of one dollar and upwards received. Interest allowed, on notice of withdrawal. Drafts issued. Money to loan on real estate, security at six per cent. Office over McFarland's store.

W. L. YOUNG, Manager.

The Markdale Standard

IS PUBLISHED EVERY THURSDAY MORNING

—BY—

C. W. RUTLEDGE

AT HIS PRINTING OFFICE

MAIN STREET, - MARKDALE.

Terms, $1 per year in advance; $1.50 when not so paid.

Advertising Rates.

	1 yr.	2 yr.	3 yr.	1 mo.	1 wk.
Solumn	$20 00	$35 00	$48 00	$8 00	[illegible]
Column	35 00	18 00	10 00	6 00	[illegible]
Column	18 00	10 00	6 00	[illegible]	2 00

Local Notices 8 cents per line first insertion, 3 cents per line each subsequent insertion.

Locals and reading notices ten cents per line for first insertion, 5 cents per line for subsequent insertion.

Professional Cards, one inch and under $5 per year, $3 for six months, $1 for three months.

Advs. of Stray Animals $1 for 4 insertions.

Advs. Farms for sale or Rent—1 month $1 each subsequent month 50 cents per inch.

Advs. of 2 or 3 lines, such as Lost, Found, Boarders to let, Servant Wanted, &c., 25 cents for first insertion, 75c. per month.

CANADIAN PACIFIC R. R.

TIME TABLE.

MARKDALE STATION

GOING SOUTH. 6.30 a. m. 1 30 p. m.
GOING NORTH. 11 56 a. m. 9 55 p. m.

Business Cards.

DRS. SPROULE & EGO, Physicians, Surgeons, Accouchers &c. Offices Dr Sproule's residence, Main Street, Dr Ego in Turner's Drug Store; Dr Ego in Dr Brodie's old stand, Matthew's block, Markdale. Calls, day or night, will be promptly attended to.

T. S. SPROULE, M.D. A. EGO, M.D. C.M.

P. MCCULLOUGH, Barrister, Solicitor &c. Office—Over McFarland's store, Markdale. Money to Loan.

J. B. LUCAS, Barrister, Solicitor &c. Office—Bank building, Markdale. Private money to lend on Real Estate. Six per cent.

WM. STUART, KIMBERLEY, Issuer of Marriage Licenses. Money to Loan on Real Estate at low rates. A few farms for sale. Terms easy.

J. P. MARSHALL, M.D.S., D.D.S., L.D.S. Graduate of Toronto School of Dentistry, will be in Markdale House, Markdale, on the last third Wednesday of each month, and at Munshaw's Hotel, Flesherton, the day following the Markdale visits, for the practice of his profession. Terms cash.

MONEY TO LOAN On real estate, at low rate of interest. No commission charged. Business strictly confidential. 190 J. S. BLACK, Pomona P. O.

FARM FOR SALE. Lot No. 24, Con. B. R., Glenelg, 100 acres, will be sold cheap and on easy terms of payment. For particulars apply on the premises or to J. S. Black, Pomona P. O.

MARKDALE HOUSE, —MARKDALE, ONT.— J. E. MARSH, Prop.

R. J. SPROULE, FLESHERTON, Commissioner, Appraiser, Valuator and Money to Loan. Deals, Mortgages, Leases and Will Write up and Valuations made on short notice. Charges very low. Apply to R. J. Sproule, Money Lender and Postmaster, Flesherton.

W. G. PICKELL, Insurance Agent, Issuer of Marriage Licenses, Division Court Bailiff, Dealer in Live Stock, Markdale.

NORTHERN Business College

OWEN SOUND, ONT.

IT IS THE VERY BEST

PLACE IN CANADA TO GET A

Thorough Business Education.

TAKE A ROUND TRIP and see Business Colleges and Commercial Departments in Canada, then visit the Northern College; examine everything thoroughly, and fail to produce the finest thoroughly practical and extensive course of training, or to inspect the most elegant rooms, best furniture and appliances, we will pay your expenses, FREE. Fort Annual Announcement giving full particulars, free. Address

C. A. FLEMING, PRINCIPAL.

LADIES!

You are cordially invited to call at Markdale Furniture Warerooms and examine our Parlor Suits, Bedroom Suits, Easy Chairs, Wire Springs, Matresses, Lounges, Cribs, Baby Carriages, Window Blinds, Poles and Trimmings, splendid Organs and light running Sewing Machines.

Every line complete.

Latest designs.

Head quarters for picture framing.

Funeral furnishings kept and funerals conducted.

Respectfully yours,
J. W. SPROULE.

PENNYROYAL WAFERS.

A specific monthly medicine for ladies to restore and regulate the monthly periods; perfectly safe; no interference with business. Not to be confounded with other pills. Once used will use again. Invigorates these organs. Buy of your druggist; only those with our signature across face of label, are genuine. Sealed particulars mailed for 4c stamp. $1.00 per box. Address, EUREKA CHEMICAL COMPANY, DETROIT, MICH.

NERVE BEANS

NERVE BEANS are a new discovery that cure the worst cases of Nervous Debility, Lost Vigor and Failing Manhood; restore the weakness of body or mind caused by over-work, or the effects of a wrong course of youth. This Remedy absolutely cures the most obstinate cases which all other TREATMENTS have failed even to relieve. Sold by druggists at $1 per package, or six for $5, or sent by mail on receipt of price by addressing THE JAMES MEDICINE CO., Toronto, Ont. Sold in Markdale by W. TURNER & CO.

THE RED RIVER.

The red river of life is the blood, like other rivers it sometimes becomes impure, but unlike other rivers it only needs Burdock Blood Bitters to perfectly purify it and remove all its disorders from a common pimple to the worst scrofulous sore.

Farmers Read This

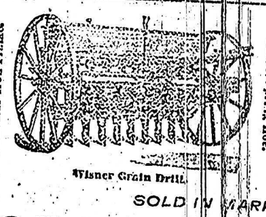

Wisner Grain Drill.

MASSEY-HARRIS

Seeding & Harvesting

Machinery.

SOLD IN MARKDALE BY

GRAHAM the live IMPLEMENT MAN ONLY.

Wisner Combined Drills, Massey-Harris Seeders and Cultivators, Spring Tooth Harrows, both steel and wood frames Plows of the very best, Iron Harrows, Wagons Buggies Carts and Farm Trucks are always on hand. Come and examine goods and get prices.

SHOW ROOMS NORTH OF THE MARKDALE HOUSE

THE GREAT SOUTH AMERICAN

NERVINE TONIC AND Stomach & Liver Cure

The Most Astonishing Medical Discovery of the Last One Hundred Years.

It is Pleasant to the Taste as the Sweetest Nectar.
It is Safe and Harmless as the Purest Milk.

This wonderful Nervine Tonic has only recently been introduced into this country by the proprietors and manufacturers of the Great South American Nervine Tonic, but its great value as a curative agent has long been known by a few of the most learned physicians, who have not brought its merits to the knowledge of the general public.

This medicine has completely solved the problem of the cure of indigestion, dyspepsia, and diseases of the general nervous system. It is also of the greatest value in the cure of all forms of failing health from whatever cause. It performs the great nervine tonic qualities which it possesses, and by its great curative powers upon the digestive organs, the stomach, the liver and the bowels. No remedy compares with this wonderful valuable Nervine Tonic as a builder and strengthener of the life forces of the human body. It is also a great renewer of broken-down constitution. It is also of more real permanent value in the treatment and cure of diseases of the lungs than any consumption remedy ever used on this continent. It is a marvelous cure for nervousness of females of all ages. Ladies who are approaching the critical period known as change in life, should not fail to use this great Nervine Tonic, almost constantly, for the space of two or three years. It will carry them safely over the dangerous period and infirm, because its great active is of inestimable value to the aged, this great strengthener and curative and energizing properties will give them new hold on life. It will add ten or fifteen years to the lives of many of those who will use a half dozen bottles of the remedy each year.

A SWORN CURE FOR ST. VITUS' DANCE OR CHOREA.

My daughter, eleven