Markdale Standard.

C. W. Rutledge, Proprietor.

MARKDALE, JUNE 2, 1892.

News Notes.

A Tennessee Judge granted 82 divorces in two hours and a half recently.

A protracted drouth has caused serious damage to crops in every province of Russia.

Two typewriting machines have been placed in the Kingston public school for the benefit of the pupils.

Jackson defeated Slavin in the prize fight at London last Monday night, breaking Slavin's jaw in the 10th round.

Thos. Ford, of Holmesville, was stricken with paralysis while reading a newspaper last Friday, and expired.

Mrs. Charles Parnam, of Belleville, died suddenly of heart disease on the evening of the 25th May, while seated at the piano.

Brantford will likely grant tax exemption to the Verity Plough Works, and a reduced fixed assessment to the Massey-Harris Company.

The Manitoulin Expositor would like to see a senator appointed from Algoma and suggests W. H. Plummer of the Soo for that position.

A local option by-law was carried in Pembroke Monday by a majority of 64, and a similar measure was adopted in Wycombe by a vote of 85 to 82.

Hon. G. A. Kirkpatrick, Q. C., M. P., has been appointed Lieut. Governor of Ontario. The Mail says the appointment is a very popular one with both Parties.

In the Montreal lottery cases on Tuesday Judge Dugas decided that the Dominion law prohibiting lotteries could override the provincial law permitting their existence.

The candidates in opposition to the Government in Manitoba have adopted, in convention, a platform in which the chief plank is a uniform system of Public schools.

A resolution has been passed at Washington providing that no part of the amount appropriated for the World's Columbia Exposition shall be available unless the doors of the exposition shall be closed to the public on Sunday.

Walter's Falls.

Mr. Martin, who is preparing himself for the ministry, will preach in the Methodist church on Sunday evening next.

The ladies of this place intend holding a Concert and ice cream social on Tuesday, June 27th. Judging from former entertainments given by them we feel sure this one will be a grand success and will surpass all former efforts. Further particulars will be given later.

Revival services were closed on Sunday evening and an opportunity was given to join the church. Fifteen unitedthemselves with the church.

Those who were at the Sound reported that there was lots of amusement. The Sound defeated Collingwood at ball last. Perhaps the Falls could do the same.

The Harkaway boys have not turned up yet. Wonder what is the matter with them.

Mr. Fred Kirkham is still seriously ill with his rheumatism.

Priceville.

The weather is beautiful now and everything has on it the sign of growth. Things appeared very backward until a few days ago.

Business is a shade livelier than what it has been, and no doubt it will be continually improving.

The Patrons of Industry are to organize here this week. There are quite a number of farmers talking of joining.

There are a number of barns in course of erection in this locality this summer. Mr Geo. McLean raised his barn last Saturday. It is a good sign of progression when so much building is going on.

The family of Mr. Thomas Ferguson moved last week to Cheboygan where Mr. F. has been during the last couple of months. They intend remaining there for some time.

The funeral of the late Ronald Morrison was held last Friday. The family have the sympathy of the community in their bereavement.

Mr. Cole the new butcher here, is doing well. He is carrying on an extensive business. He knows his work and pays strict attention to it.

Mr. Peter McKechnie, near the village intends trying his luck in Chicago this week. Peter is a fine young man, and we hope to hear of him doing well.

Lily Oak Items.

Mr. James Greenaway lost a valuable mare recently, indigestion being the cause.

Farmers in this vicinity are through seeding and are now busy preparing the ground for the root crop.

Fall wheat in this neighborhood is looking well.

The Patrons of Industry held an open meeting at Lily Oak on the evening of May 12. The weather being favorable, a large number were present, the chief attraction being a debate between Lily Oak and Harkaway on the question, Money versus Love. The Lily Oak speakers for the affirmative, viz: Money were Brothers R. Avison, W. Henderson and W. Robson, Jr. The Harkaway speakers for the negative, viz: Love, were Brothers P. Smith, R. McLaughlin and D. Neely. The critics chosen were Bros. H. W. Norton, J. Dice and J. Richardson, who are to be complimented on their good judgement, as the records of the points made on each side agreed. At the close of the debate the points stood as follows: Lily Oak 51, Harkaway 41, being a majority of 10 in favor of Lily Oak. Bro. Wm. Norton, Reeve of Holland, presided in the usual good style and the evening passed off pleasantly. At a late hour the people dispersed, well satisfied with the evening's enjoyment.

More Anon.

Cheeseville.

Seeding is finished and we have time to let you know something more about Cheeseville.

Miss Edith Elliott is recovering from a severe attack of Bronchitis.

The P. I. picnic at Cherry Grove on the 24th was damped a little by the rain, but they had a very good time just the same.

We hear their has been a Lyon prowling around the eleventh line of late, wonder what he's after?

W. J. Lackey has got a new stable erected on his premises. Mr. Cooper & Sons were the builders.

The cheese factory is in full blast. John Gibson assists Mr. Stokes this year.

Mr. Henry Sparling is erecting a new frame barn this summer.

W. J. Lackey's team, which was purchased from John Walker, ran away last Friday from opposite Mr. S. Hill's setting W. J. over in the ditch and then ran home, no damage done.

Miss Richardson, of Flesherton, was the guest of her sister, Mrs. T. Mann, last week.

Mr. Sewell is graveling one of Cheeseville main streets; this will be quite an improvement.

Mr. Thos. Elliott lost a thoroughbred cow valued at $100. A 2½ in. nail found in her stomach was the cause.

We hear there is a Taylor business started at Kells corner. We wish them success. For further particulars apply to

Seymore.

Maxwell.

House cleaning complete, gardening nearly so and every one preparing for warm weather.

Mr. Shea, or his workman, purpose spending a portion of their time at the trade in Dantroon. Success gentlemen.

The Rev. H. A. Brown attended the District Meeting at Meaford the week before last.

A number of the children have had the measles lately, but all are getting over them nicely.

Mr. Will. Bemrose of Collingwood, Mr. and Mrs. Phillips and Mr. Strachan of Toronto, gave us a call lately.

Mr. C. M. Field is building a fence around his lot and doing considerable cleaning up.

A wedding party from the Providence neighborhood came to Maxwell on the 24th, and were sent away happy. The Rev. H. A. Brown did the work which caused so much joy.

On Tuesday the 24th the McIntyre boys and our juniors played a foot-ball match. Both sides made good play considering the inequality in weight of men. Result was 2 to 1 in favor of McIntyre. The visiting team had supper here before returning.

On Tuesday of last week a few of our young people took a drive to Markdale and the female part had their photo taken.

Mr. Barrett's team ran away last week and one of them was badly injured.

School will be closed to-day and to-morrow, as our teacher J. L. Wood attends the convention in Markdale.

Miss Louisa Sterling returned from Toronto last Saturday.

Council met here on Monday, and W. H. Thurston of the Advance was present. He came over on his wheel.

Traverston.

We predict a greater boom for Markdale than before, after the visit of eighty pedagogues and the far-famed Bengough.

Mr. George Smith, of Guelph, is up on a brief visit to friends on the 6th.

Sam Edwards has some rare magnet up here. Any how it draws Sam twenty miles every fortnight.

Mr. Matt Davis is soon to take a trip to Manitoba. If he likes the outlook he may sell out and invest there as he has a fine trio of boys growing up.

Mr. and Mrs. Tom McAllister of Orchardville were visiting at Mrs. James Lauder's early in the week and gave us a call.

The Patrons' picnic held in McGrade's grove on the 24th ult. was away up. Over two hundred were there of youth and sobriety, mirth and logic. Eatables were delicious as Messrs. Ed. Hunt, Tom Jack and a dark-haired youth can amply testify.

He was a dude from Mt. Forest, egotistical and gabby. A brawny farmer has advertised no fish-trespassing. The gabby youth asked leave to fish. He got a negative answer. "But I will," says he, "I want you rustics to know I used to be in a law office." "Then the the sooner you get your shadow on the concession the better for your neck," emphasied the granger. The crestfallen dude passed out of that gate briskly.

Mason Wm. Ritchie and gang commenced the stonework of Tom Smith's cottage last Monday; they put on the top-most brick this Tuesday. Doesn't it make Tom smile?

R. T. Edwards is busy as a nailer these times practising low notes for lullaby sonnets. Says his boy is an orator born.

Six young maids had a pullet party to Hayward's Falls on Saturday afternoon. It was to be a secret affair. But black Spanish Charlie and red-combed Willie, old gamesters of over thirty, got wind of the affair, and followed fast. The younger duffers say they'll get even with those old fellows yet.

Glenelg's brawniest son was suddenly cut down in the flower of his manhood last Wednesday morning. Mr. Ronald Morrison of the Glen,—as south-east Glenelg is called—was to have acted the part of best man at the happy union of Miss Mary McMillan to a gentleman from Toronto that morning; but on his sister going to arouse him, she found him in the death struggle. Ten minutes later he was dead. 'Tis a terrible blow to the bereaved family. Wide and deep is the sympathy for them. The remains were followed by a large sorrowing train of people to St. Peter's cemetery, where the Rev. R. Maloney performed the last sad rites.

Hustler.

THE DREADED LA GRIPPE.

Following this scourge of humanity came a train of evils in the shape of obstinate colds, coughs, lung troubles, etc. There is no remedy so prompt, and at the same time effectual and pleasant, as Milburn's Cod Liver Oil Emulsion with Wild Cherry and Hypophosphites, which is the latest and best combination of anti-consumptive remedies. Price 50c. and $1.00 per bottle.

Markdale Council.

On Wednesday evening, May 25th, Council met for general business; reeve Lucas presiding. Councillors present, Messrs. Haskett, Mercer and Armstrong. Minutes of former meeting read and approved. Account of C. W. Rutledge for printing 100 copies Auditors' Report and notices re Sanitary Inspector, town hall meeting, road jobs and statute labor in all $9.50, passed. The Clerk was instructed to procure for the use of the Council a copy of Harrison's Municipal Manual. The Council offered to allow Os Walker the difference in cost between two boards and three strand of barbed wire on 90 rods of fence which Walker is erecting in the corporation.

All Must Co-Operate.

Mr. N. Awrey, M. P. P., Ontario's Commissioner for the World's Fair, has issued an invitation to producers, stock breeders and others, to send in their applications for space in the Ontario section at the great fair. Applications are already pouring in so rapidly that Mr. Awrey is now making arrangements in Chicago for largely increased space. Creditable as the exhibit made by this Province at the Centennial was in 1876 it will bear no comparison to what Mr. Awrey expects to do in 1893. But to do this he must have the hearty co-operation of the citizens of the Province at large, and it is to be hoped that this will be forthcoming so that citizens of this Province visiting Chicago next year will have just cause to point with pride to what Ontario has done.

Presentation.

On Thursday, 19th ult., Messrs. Wm. Hacking, John Pickett and Ben. Tansley, representing the section men on the Owen Sound Division and Orangeville and Elora branches of the Canadian Pacific Railway, called upon Mr. Alexander Gordon, for many years roadmaster of these divisions but now promoted to a similar but more responsible position on the main line, and presented him with an address expressing their appreciation of the kindness which he had always shown them, of the watchful eye he had over the company's interests, of the interest he took in the welfare of each individual and the firmness at the same time which he manifested in seeing that every man did his duty. In addition to the address the delegation presented Mr. Gordon with an exceedingly valuable gold watch. The simple and modest manner in which the presentation was made added greatly to its value in the eyes of Mr. Gordon.

Editor Standard.

Dear Sir,—Allow me through the agency of your paper to remind our "city fathers" of the necessity for the registration of a proper plan of the Village. As it is now the Registrar is unable to furnish proper abstracts of title, and where a property is transferred and a title to be examined a lawyer must be engaged and a long, tedious and expensive search made. The expense to the corporation of the preparation and registration of a proper plan would be made in a very short time by the savings in the matter of searchers alone. I think I need only further say, to secure action on the part of the Council that they incur a penalty of twenty dollars for each month the plan remains unregistered after their attention is called to the matter—and that this penalty may be recovered by any one complaining in the same manner as a common debt.

Thanking you, Mr. Editor, for the space in your paper to call attention to these matters, I am,

Yours, &c.,

A Citizen

Honor Rolls.

The following is the report of Vandeleur school for May:

Class 5—M Flesher, E Keils, S Johnston, A Johnston.

Class 4—R Pritchard, M Graham, E Douglas, M Johnston.

Class 3—F Weber, S Boland, T Buchanan, I Holley.

Class 2—E Hutchinson, C Holley, J Stamhiski, B McGee.

Class 1—W Pritchard, B Buchanan, E L Gorley, C McCallum.

The following attended every day:—M Graham, R Pritchard, E Buchanan, B Buchanon, R Buchanon, C Summers and W Johnston.

J. R. Wickham, Teacher.

The following is the honor roll of Holland Centre public school for the month of May. Names in order of merit:

Class 4—C Price, K Jackson, E Price, J Campbell, M Erwin, M McIntosh, A Roulston, J Hampton.

Class 3—W Erwin, L Hampton, L Doyle, F McIntosh, R Shea, C Doyle, P Telford, L Spears, P Freeborn, J Armstrong, G Curtis.

Class 2—M Price, R Roulston, E Spears, A Jackson, M Armstrong, R Wright, J Stewart, J Fee, A Boynton, G McIntosh, A Shinn, R Telford, M Shea, T Sanderson, J Campbell, A Sanderson.

Part 2—H Jackson, C Price, M Erwin, J Doyle, W Sargent, M Roulston, B Austin, R Foster.

Jr Div—A Galbraith, C Ashbury.

Class 1 Sr Div—I Roulston, W Hampton, E Jackson, R White, E Erwin, J Clark, B Donaldson.

Jr Div—A Whitcoak, B Crowther, H Spears, W Ashbury, E Roulston, N McCutcheon.

W. T. Frizzell, Teacher.

County Poor House.

Editor Standard:

I think an apology is due to Mr. McFarland, I had no intention of exciting such anger—I fully expected a good natured retort—but was disappointed, in the style adopted, I need not give a reason, for my line of thought—for that would be superfluous—I merely say, that, for diligence, in obtaining information in matters municipal, he has no compeer. As his letter, tho' severe, dosn't hurt me in the least, I must still claim to be one of his admirers.

I shall carefully avoid in future, the mention of my friends name, in this discussion.

The question under discussion, admits of much thought, and diversity of opinion. With not a few, a Poor House seems, to be, the highest and most sublime idea for charity for the poor. I have stated, that, to many poor, such, is held in the greatest abhorrence; they would rather choose death, than be separated, from friends, with whom they have lived, so many years.

Ruskin gives a case in point, at an inquest, by a coroner, upon the death of a poor man. To the wife witness, this question was put—"It seems to me deplorable that you did not go into the work house." Witness, "We wanted the comforts of our little home." A juror asked what the comforts were, for he only saw a little straw in one corner of the room. The witness, began to cry, and said, that they had a quilt and other little things. A juror, "You are dying of starvation yourself, and you ought to go into the house until the summer." Witness, "If we went in we should die. When we come out in the summer, we should be like people dropped from the sky. No one would know us, and we would not even have a room—I could work now if I had food." This is a true picture, of the feeling of the poor against such institutions—it is not over drawn in the least—to them it is a prison; differing in name only.

But, there is this too, to be weighed carefully—Would not such an institution conduce, nevertheless, to foster a pauper class? A class, whose ambition, reaches no further, than their daily grub, and not particular as to its source. To them, a poor house, would be a paradise. For, they would aim, joyfully greet it, and be constant occupants. You say it is a dream; not so, in the older countries, the fact exists—it may be so here.

There is another class of unfortunates, who are chiefly, the gaol paupers, of today. The semi demented and idiotic class—a poor house, would scarcely, be a home for them—where quiet would be an essential element. The present state of things would have to exist, unless statutory provisions were enforced, for their protection—remove these from the gaols, as they ought to be, much of gaol pauperism would cease.

As to the cost of supporting our poor, it is altogether a secondary thing—The question is which mode, affords evidences of true charity—to afford relief at home, or trot them, over the hill to the poor house. The former to my mind would give the greater satisfaction—and would be generally adopted—poor house or none—most municipalities, would keep their own poor. It is stated, that pay is received only proportionately, to those sent. Am I to believe, for instance, if one or two townships take advantage of it—they only pay for running the institution? Preposterous! It needs no answer—No difference, what scheme be advocated, if it will not bear the truth, better abandon it. You are told, that if the building costs $7,500 and the Government pays $2,500, Artemesia's share of it, would be only $31.50. The assessment of the County, I believe, is twenty-six millions, or thereabouts, Artemesia's valuation about twelve hundred thousand—Reckon for yourselves, or send it to your third grade scholars for solution—It is just in keeping, with another assertion, that it costs $250 per head, per annum to keep a pauper in gaol—I attribute such errors, to zeal that unhappily misleads.

I must still protest, against the wholesale, and biting insinuations, against our respectable, representatives, as being deterred from duty, out of fear, to meet their constituents.

It is well known, that the question has been, submitted again and again, at the annual nomination day in many of the townships, and the decision, and direction for their representatives, were to vote against the establishment, of a poor house—Why then calumniate men who carry out the behests of their constituents.

But again, however flattering the reports, of committee presented to the council, the fact cannot be ignored, that others equally sagacious, upon their visits, and enquiry at some of those institutions—report dissatisfaction and failure—"It is not all gold that glitters."

Let us not forget, then, that "ye have the poor always with you" Let us not be parties, to substitute a municipal machine, as an excuse for our deserving poor, tho' but small, the pittance, it is made of value, by intercourse, with friends and neighbors. I have much more to say, but already this article is sufficiently long.

A Friend of the Poor.

Mixture.

Orthodox old maid—"But, Rebecca, is your place of worship consecrated?"

Domestic lately received into the Plymouth Brotherhood)—"Oh, no, Miss, it's galvanized iron!"—Punch.

Occasional doses of a good cathartic like Burdock Pills are necessary to keep the blood pure and the body healthy.

If men expended in doing good to others, a fourth of what they expend in doing evil to themselves, poverty would soon disappear from the world.

OR? WHAT A COUGH.

Will you heed the warning. The signal perhaps of the sure approach of that more terrible disease Consumption. Ask yourselves if you can afford for the sake of saving 50c, to run the risk, and do nothing for it. We know from experience that Shiloh's Cure will cure your cough. It never fails.

No matter how generous hearted a man may be, it never seems to do him any good to sit down and think how rich his next-door neighbor is.

A GOOD SUGGESTION.

By constipation is meant irregular action of the bowels, often called costiveness, and commonly caused by dyrepepsia, neglect, excess in eating or drinking, etc. It is a serious complaint and not to be neglected under any circumstances, as it leads to impure blood, headache, debility, fevers, etc. A uniformly successful remedy is Burdock Blood Bitters, which, if faithfully tried, never fails to effect a prompt and lasting cure even in the worst cases. The following extract from a letter from Mr. Jas. M. Carson, Banff, N. W. T., will speak for itself—"I have been troubled with constipation and general debility and was induced to use your B.B.B. through seeing your advertisement. I now take great pleasure in recommending it to my friends, as it completely cured me."

TURNIP SEED.

We have a full stock of all the best Turnip Seeds, comprising the following varieties:

Bangholm	Purple Top Swede.	
Carters' Imperial	"	"
Suttons' Champian	"	"
Stirvings'	"	"
Steele Bros. selected	"	"

D. M. Ferry & Co.'s "Monarch" the largest known. Grey Stone, White Globe and Aberdeen. All fresh and reliable.

W. Turnbull & Co.

A Good Time.—He, did you have a good time on your camping party last summer?

She—I should say so. We had seven girls and seven men, and when we came home there were forty-nine engagements in the party.

Worry kills more men than wars. A person with good digestive organs seldom worries.

SANDWICH.

Sirs,—For five years I suffered from lumbago and could get no relief until I used Hagyard's Yellow Oil, and must say I find no better remedy for it.

John Desjardin, Sandwich, Ont.

CONSUMPTION CURED.

An old physician, retired from practice having had placed in his hands by an East India missionary the formula of a simple vegetable remedy for the speedy and permanent cure of Consumption, Bronchitis, Catarrh, Asthma and all throat and lung Affections, also a positive and radical cure for Nervous Debility and all Nervous Complaints, after having tested its wonderful curative powers in thousands of cases, has felt it his duty to make it known to his suffering fellows. Actuated by this motive and a desire to relieve human suffering, I will send free of charge, to all who desire it, this receipe, in German, French or English, with full directions for preparing and using. Sent by mail by addressing with stamp, naming this paper. W. A Noyes, 820 *Power's Block, Rochester, N. Y.*

When lovers hang over the gate there is a good deal to be said on both sides.

The toddy is the stirring event of a toper's existence.

If some men had the faith to remove mountains they would be inclined to make their neighbor's farm very hilly.

The girl who will not chew gum has some gum-shoe about her.

Markdale Markets.

Fall Wheat	$ 82 to	$ 87
Spring Wheat	85 to	90
Barley	25 to	57
Oats	26 to	26
Peas	56 to	56
Butter	15 to	18
Eggs	9 to	9
Hay, per ton	9 00 to	10 00
Potatoes, per bag	20 to	25
Wool	18 to	20
Beef	4 00 to	5 00
Pork	5 00 to	5 50
Hides	3 00 to	3 00
Geese, per lb	5 to	5
Turkeys "	8 to	8
Ducks, per pair	40 to	50
Apples, per bag	75 to	75
Flour, per bbl	4 40 to	4 40
Bran, per cwt	70 to	70
Shorts, per cwt	80 to	80
Chop, per cwt	1 00 to	1 00
Screenings, per cwt	80 to	85
Sheep skins	75 to	1 00

Notices of Births, Marriages and Deaths twenty-five cents each.

BIRTHS.

Edwards—In Glenelg, on the 19th May, the wife of R. T. Edwards, a young schoolmaster.

MARRIAGES.

McNeil—Mealia—At the residence of the bride's father, Flesherton Station, on the 18th May, by the Rev. J. Wells, M. A., William John McNeil, to Ellen, eldest daughter of Mr. John Mealia, all of Artemesia.

DEATHS.

Murchison—In Markdale, on the 25th May, Margaret Jane, wife of John Murchison, aged 21 years. Meaford and Port Elgin papers please copy.

Boyce—In Glenelg, on the 1st June, Mrs. Sheperd Boyce, aged 77 years. The funeral will leave her late residence at 2 o'clock on Friday to the Presbyterian cemetery.

SHILOH'S CONSUMPTION CURE.

This GREAT COUGH CURE, this successful CONSUMPTION CURE, is without a parallel in the history of medicine. All druggists are authorized to sell it on a positive guarantee, a test that no other cure can successfully stand. If you have a Cough, Sore Throat, or Bronchitis, use it, for it will cure you. If your child has the Croup or Whooping Cough, use it promptly, and relief is sure. If you dread that insidious disease CONSUMPTION, *don't fail* to use it, it will cure you or cost nothing. Ask your Druggist for SHILOH'S CURE, Price 10 cts., 50 cts. and $1.00.

Diamond Dyes

It's easy to dye with Diamond Dyes Because so simple.

It's safe to dye with Diamond Dyes Because always reliable.

It's economy to dye with Diamomd Dyes Because the strongest.

It's pleasant to dye with Diamond Dyes Because they never fail.

You ought to dye with Diamond Dyes. Because they are best.

Our new book "Successful Home Dyeing" giving full directions for all uses of Diamond Dyes, sent free on application. Diamond Dyes are sold everywhere, or any color mailed on receipt of price, 10 cents. Wells, Richardson & Co., Montreal, Que.

Never broken

—Kabo. The "bones" in the B. & C. corset are made of it—warranted for a year, too.

It's a corset you can wear a few weeks, and then get your money back if it doesn't suit,

But it's pretty sure to suit—else it wouldn't be sold so

We are showing one of the most complete ranges of

PRINTS

ever shown in this Section. Over 140 different patterns and colorings to choose from.

We are showing a fine line of

Wall Paper

from 5 cents up.

Also a large assortment of Boys and Girls fancy

STRAW HATS

All prices.

Mens

MACKINAW STRAWS

The best goods made. From 50 cents to $1.

KIRKHAM BROS.

WALTERS FALLS.

Cook's Cotton Root COMPOUND.

A recent discovery by an old physician. Successfully used monthly by thousands of Ladies. Is the only perfectly safe and reliable medicine discovered. Beware of unprincipled druggists who offer inferior medicines in place of this. Ask for Cook's Cotton Root Compound, take no substitute, or enclose $1 and 3 three-cent Canadian postage stamps in letter, and we will send, sealed, by return mail. Full sealed particulars in plain envelope, to ladies only, 2 stamps. Address Pond Lily Company, No. 3 Fisher Block, 131 Woodward ave., Detroit, Mich.

For sale by all druggists in Markdale by W. Turner & Co., R. L. Stephen, and all druggists everywhere.

WONDER IN WELLAND!

A Representative Farmer Speaks.

MR. C. C. HAUN.

The following remarkable facts are fully certified to as being undeniably correct in every particular. Mr. Haun is well known in the vicinity, having resided here over fifty years, and is highly respected as a man of the strictest honor, whose word is as good as his bond.

As will be seen from his letter, four physicians had attended him, and it was only after he had given up hope of cure that he decided to try Burdock Blood Bitters on the recommendation of a neighbor who had been cured of a similar disease by its use. Mr. Haun writes as follows:

Dear Sirs,—I think I have been one of the worst sufferers you have yet heard of, having been six years in the hands of four of our best doctors without obtaining permanent relief, but continually growing worse, until almost beyond hope of recovery, I tried your Bitters and got relief in a few days. Every organ of my body was deranged, the liver enlarged, hardened and torpid, the heart and digestive organs seriously deranged, a large abscess in my back, followed by paralysis of the right leg, in fact the lower half of my body was entirely useless. After using Burdock Blood Bitters for a few days the abscess burst, discharging fully five quarts of pus in two hours. I felt as if I had received a shock from a powerful battery. My recovery after this was steady and the cure permanent, seeing that for the four years since I have had as good health as ever I had. I still take an occasional bottle, not that I need it but because I wish to keep my system in perfect working order. I can think of no more remarkable case than what I have myself passed through, and no words can express my thankfulness for such perfect recovery.

C. C. Haun,
Welland P.O.

In this connection the following letter from T. Cummins, Esq., a leading druggist of Welland, Ont., speaks for itself:

Messrs. T. Milburn & Co., Toronto.

Gentlemen,—I have been personally acquainted with Mr. C. C. Haun for the last 20 years and have always found him a very reliable man. You may place the utmost confidence in anything he says with regard to your medicine. He has on many occasions within the last four years told me that it was marvellous the way the Burdock Blood Bitters had cured him, and that he now felt as able to do a day's work as he ever felt in his life. Although quite well he still takes some B. B. B. occasionally, as he says, to keep him in perfect health.

Yours truly,
Thomas Cummins,
Welland, Ont.

The steadily increasing sale of B. B. B., the length of time it has been before the people, and the fact that it cures to stay cured, attest the sterling merit of this monarch of medicines, the people's favorite blood purifier, tonic and regulator.

HAVE YOU BACK-ACHE

DODD'S KIDNEY PILLS

WILL CURE YOU

"Backache means the kidneys are in trouble. Dodd's Kidney Pills give prompt relief."

"75 per cent. of disease is first caused by disordered kidneys.

"Might as well try to have a healthy city without sewerage, as good health when the kidneys are clogged, they are the scavengers of the system.

"Delay is dangerous. Neglected kidney troubles result in Bad Blood, Dyspepsia, Liver Complaint, and the most dangerous of all, Brights Disease, Diabetes and Dropsy."

"The above diseases cannot exist where Dodd's Kidney Pills are used."

Sold by all dealers or sent by mail on receipt of price 50 cents, per box or six for $2.50. Dr. L. A. Smith & Co. Toronto. Write for book called Kidney Talk.

THE Toronto Light Binder.

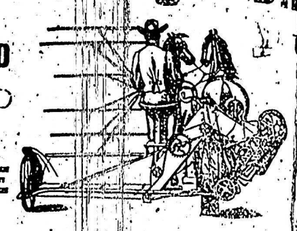

TESTED TRIED AND TRUE

Manufactured by Massey-Harris Co., Toronto. GRAHAM, the Live Implement man in Markdale, you will find all kinds of implements in use from the best companies in the Dominion, and give my goods a trial. Satisfaction guaranteed, no sham. Yours every time.

FRANK GRAHAM

OFFICE MARKDALE HOUSE.

NO TWO WAYS ABOUT IT.

McCOLL BROS. & CO. Toronto

The leading Oil firm of Canada, are still at the public with Oils. Why use poor oil on your machinery when you can

LARDINE

McColl's CYLINDER Oil merits only be appreciated. Try it. Beware of imitations. Lardine is not only the name but the article. For sale by all leading dealers.

BINDERS! BINDERS! BINDERS!

THE HARVEST IS COMING

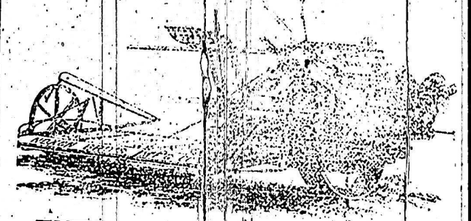

JUST RECEIVED A FULL LINE OF THE

NOXON BROS., LIGHT STEEL BINDER

A perfect working binder, no experiments, no delays, with one span of horses.

A Binder narrower than any other.
A Drive Wheel the strongest.
A Binder the lightest in weight.
A Binder perfectly balanced as all
A Solid Steel Platform Frame
A Binder which can be easily raised
A Trip Stop Lock which will
A Finger Bar which will not bend
A Binder which ties and discharges
A Solid Steel Gear Frame
A knotter the simplest and only one that wastes a single piece of twine. No loss of time with it and it
Satisfaction guaranteed every time or they will please you every time.

Canada. King
I keep a full line of the Wilkinson Pumps for wells up to 150 feet deep. Repairs
War

J. COLERIDGE

P. S.—Will be home every Saturday.

Walters Falls.

DIRECTORY.

MARKDALE VILLAGE OFFICIALS.

Reeve, Wm. Lucas; Council Markstrong, H. Mercer, R. S. Rae and G. Haskett. W. A. Brown, Clerk; W. L. Treasurer; Martin Dinnan, Pound-keeper; Geo. Noble, police constable.

Public School Trustees—Wm. Lucas, Ego. B. Coleman, T. Elliott, Wm. Jackson and W. Turner, Sec.-Treas.

COUNTY OFFICIALS.

Sheriff, C. H. Moore, Owen Sound.
Clerk of Peace, W. Armstrong, O. S.
Clerk, John Rutherford, Owen Sound.
Treasurer, S. J. Parker, Owen Sound.
County Warden, Jas. Cochrane, Eldon.
Registrar, N., R. McKnight, Owen S.
" S., Thos. Lauder, Durham.
M. P., North, Jas. Masson, Owen S.
M. P., East, T. S. Sproule, M.D., Mar.
M. P., South, Geo. Lauderkin, M. D., Owen.
M. P. P., North, Jas. Cleland, Meaford.
M. P. P., East, Maj. Rorke, Clarksburg.
M. P. P., South, N. G. McKechnie, Durham.

DIVISION COURT CLERKS.

No. 1, Ben Allen, Owen Sound.
" 2, David Jackson, Durham.
" 3, Thos. Plunkett, Meaford.
" 4, Thos. J. Rorke, Heathcote.
" 5, J. W. Armstrong, Flesherton.
" 6, John McDonald, Chatsworth.
" 7, Duncan Campbell, Hanover.
" 8, R. L. Stephen, Markdale.

NEIGHBORING MUNICIPAL COUNCIL BODIES.

ARTEMESIA.

Reeve—M. Richardson, Flesherton.
Dep. Reeves—Thos. Kells, Vandeleur.
McMillan, Priceville.
Councillors—S. Damude and S. Peel.
Treasurer—J. W. Armstrong.
Clerk—W. J. Bellamy, Flesherton.

EUPHRASIA.

Reeve—Thos. Gilroy.
1st Dep-Reeve—Wm. Stuart.
2nd Dep.-Reeve—H. McAuslan.
Councillors—Jas. Bracklin, J. M. Davis.
Treasurer—Wm. McConnell.
Clerk—Robert Dunlop, Griersville.

GLENELG.

Reeve—Geo. Binnie.
Dep-Reeve—Jas. Staples.
Councillors—Thos. McFadden, M. Beaton, Thos. Sullivan.
Treasurer—Jas. Edge.
Clerk—John S. Black, Pomona.

HOLLAND.

Reeve—Wm. Norton.
Dep-Reeve—Anthony Shute.
Councillors—J. Murry, Wm. Hampton, T. Willicroft.
Treasurer—John Cameron.
Clerk—J. P. Hare, Holland Centre.

OSPREY.

Reeve—Thos. Gamey.
Dep-Reeve—D. K. Preston.
Councillors—W. J. Monaghan, Joseph Taylor, J. Speers.
Treasurer—Josiah Gamey, Maxwell.
Clerk—Thos. Scott, McIntyre.

Enrich the blood by the use of Milburn's Beef, Iron and Wine, which supplies the necessary blood building material.

Markdale Church Directory.

CHRIST CHURCH.

Services every Sunday at 10 a.m. and 7 p.m. Rev. Rogers, Rector. Sunday School at 2.30. Bible Class every Thursday evening from 8 to 9. Dayes, Pastor; W. G. Peel, Superintendent. Large Adult Bible Class. Mrs. S. J. Halbert, Secretary. Strangers and visitors always welcome. Pew holders desiring sittings will apply to W. Halbert, Pew Steward.

PRESBYTERIAN CHURCH.

Services every Sunday at 10.30 a.m. and 7 p.m. Prayer meeting on Sabbath evening at 7. Rev. Forest, pastor. Sunday School at 2.30. Glendinning, superintendent.

METHODIST CHURCH.

Services every Sunday at 10.30 a.m. and 7 p.m. Sunday School at 2.30. Prayer meeting every Thursday evening from 8 to 9. Dayes, Pastor; W. G. Peel, Superintendent. Large Adult Bible Class. Mrs. S. J. Halbert, Secretary. Strangers and visitors always welcome. Pew holders desiring sittings will apply to W. Halbert, Pew Steward.

MONEY! MONEY! MONEY!

Do you want to borrow money at a low rate of interest? If so call on

McCullough & Young,

BANKERS, MARKDALE.

A general banking business transacted. Deposits of one dollar and upwards received and interest allowed, at rate allowed by law when required. Drafts issued on any part of Europe. Money to loan on real estate security at low rates of interest. Office over McCullough's Drug Store.

W. L. Young.

The Markdale Standard

IS PUBLISHED EVERY THURSDAY MORNING AT THE OFFICE, MAIN STREET, BY

C. W. RUTLEDGE

Terms, $1 per year in advance.

Advertising Rates.

Column, 1 year, $
1 Column, 6 mos.
1 Column, 3 mos.
Legal Notices, 10 cents per line.
Locals and Reading Notices, 10 cents per line for first insertion, 5 cents for each subsequent insertion.
Professional Cards, $5 per year.
Advertisements of Stray Animals, Lost Articles, Farms for Sale, Situations Wanted, Boarders Wanted, Lost Pocketbooks, etc., 25 cents for each insertion.
Advertisements of Auctions, Horses to Let, Sales, etc., 25 cents for one insertion.

Business Cards.

DR. SINCLAIR, Physician, Surgeon, Accoucheur, etc., Markdale.

D. McCALLUM, Office: Main St., Markdale. Money to Loan.

R. B. ROBINSON, Auctioneer, Markdale. Sales attended to on reasonable terms. Orders may be left at this office or addressed Markdale.

W. G. PEEL, Licensed Auctioneer for the County of Grey. Sales attended to on reasonable terms. Orders left at Standard office or addressed Markdale will receive prompt attention.

Walters Falls.

DON'T READ THIS

Sydenham Malaria Killer

CALL

Parlor Suites, Bedroom Suites, Easy Chairs, Lounges, Cradles, &c., &c.

Headquarters for Window Shades, Tempson Picture Frames, Fancy Chairs, Beautiful Organs.

A call solicited.

J. W. Sproule

ERSKINE AND WEST'S

THE BYE AND BYE

have passed by, and the best protection against unprincipled people in Canada is Burdock Blood Bitters the best dyspepsia and liver tonic remedy in the world.

Low's Sulphur Soap, the best article, and cheapest and most effectually.

Scientific American Agency for

PATENTS

CAVEATS, TRADE MARKS, DESIGN PATENTS, COPYRIGHTS, etc.

For information and free Handbook write to MUNN & CO., 361 BROADWAY, NEW YORK. Oldest bureau for securing patents in America. Every patent taken out by us is brought before the public by a notice given free of charge in the

Scientific American

Largest circulation of any scientific paper in the world. Splendidly illustrated. No intelligent man should be without it. Weekly, $3.00 a year. Semi-Monthly, $1.50 a year. Single copies, 25 cents. Address MUNN & CO., PUBLISHERS, 361 Broadway, New York.