PATRONS & OTHERS,

...he farmers of Walters Falls and vicinity that I am Agent ... MANUFACTURING CO., INGERSOLL, and farmers in want of ... implements of any description, before buying, should examine ... of the best implements ever held in Walters Falls now on hand at ...

ERIDGE'S, -:- WAREROOMS,

...price fight, as I intend to make it interesting for those who want to buy a ...der or Drill or any other implement for the cultivation of the soil.

...n's Steel Hoosier Drill

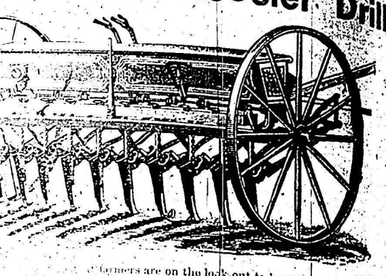

...farmers are on the lock out to buy the best drill, please ... the Hoosier Drills over others. There are no saucer feeds ... which commences to sow the instant the team be... other drills, and the only drill in which the depth ... drills and seeders in Canada, sows absolutely correct ... the best drill in the world. ... Tony and Wilkinson Steel Plows, Spring Tooth ... Spright Wagons and Buggies, Binders, Mowers ... the Eagle Sulky Spring Tooth Cultivator. This is ... with every tooth independent of each other. Stock ... hand for any depth of wells up to 350 feet deep. ... Repairs always on hand. Orders by mail ... attended to. Please order early. ... prosperous and successful year, I am yours truly,

...ERIDGE, - Walters Falls,

...every Saturday.

...PLICATIONS THOROUGHLY REMOVES ... DANDRUFF

DANDRUFF

D. L. CAVEN, ... Agent, C. P. R. ... Anti-Dandruff ... has been thoroughly removed ... a scalp condition has stopped ... and plaintiff and plaintiff ... Toronto.

Restores Fading hair to its original color. Stops falling of hair. Keeps the Scalp clean. Makes hair soft and Pliable. Promotes Growth.

...ng Doctors' Bills

...ndian Root Pills

...he Remedy that the ... hand of nature has ... diseases arising from

...sure cure for BILIOUSNESS, HEADACHE, CONSTIPATION, LIVER COMPLAINT, DYSPEPSIA, etc. ... ALL DEALERS

...OMSTOCK, MORRISTOWN, N.Y.

DIRECTORY.

MARKDALE VILLAGE OFFICIALS.

Reeve, Wm. Lucas; Council, Mark Arm...strong, H. Mercer, R. S. Rae and Geo. M. Huskett. W. A. Brown, Clerk; W. L. Young, Treasurer; Fred. Sanford, Fund-keeper; Tom Askin, police constable.

Public School Trustees—Wm. Lucas, Dr. Cave, E. Coleman, T. Talbott, Wm. Jackson and W. Turner, Sec.-Treas.

COUNTY OFFICIALS.

Lieut.-C. H. Moore, Owen Sound. Clerk of Peace, W. Armstrong, O. Sound. Clerk, John Rutherford, Owen Sound. Treasurer, S. J. Parker, Owen Sound. County Warden, Jas. Cochrane, Kilsyth. Registrar, N. R. McKnight, Owen Sound. Sheriff, Thos. Lander, Durham.

M. P., North, Jas. Masson, Owen Sound.
M. P., East, T. S. Sproule, M.P., Markdale.
M. P., South, Geo. Landerkin, M. D., Hanover.
M. P. P., North, Jas. Cleland, Meaford.
M. P. P., East, Maj. Rorke, Clarksburg.
M. P. P., South, N. G. McKechnie, Durham.

DIVISION COURT CLERKS.

No. 1, Ed. Allen, Owen Sound.
" 2, David Jackson, Durham.
" 3, Thos. Plaskett, Meaford.
" 4, Thos. J. Rorke, Heathcote.
" 5, J. W. Armstrong, Flesherton.
" 6, John McDonald, Chatsworth.
" 7, Duncan Campbell, Hanover.
" 8, R. L. Stephen, Markdale.

SESSIONS TOWNSHIP MUNICIPAL OFFICIALS.

ARTEMESIA.

Reeve, M. Richardson, Flesherton.
Dep. Reeve, Thos. Kelly, Vandeleur.
M. L. Reg. Flesherton.
Councillors—S. Dunnide and S. Pulfa.
Treasurer, J. W. Armstrong.
Clerk, W. J. Bellamy, Flesherton.

EUPHRASIA.

Reeve, Thos. Gilray.
Dep. Reeve, Wm. Stuart.
Dep. Reeve—P. McAuslan.
Councillors, Jas. Erskine, J. M. Davis.
Treasurer, Wm. McConnell.
Clerk, Robert Dunlop, Glenville.

GLENELG.

Reeve, Geo. Binnie.
Dep. Reeve, Jas. Staples.
Councillors, Thos. McFadden, M. K. Green, Thos. Sullivan.
Treasurer, Jas. Edge.
Clerk, John S. Black, Pomona.

HOLLAND.

Reeve, Wm. Norton.
Dep. Reeve, Anthony Shute.
Councillors, J. Murry, Wm. Hampton, T. Wilcroft.
Treasurer, John Cameron.
Clerk, J. P. Hare, Holland Centre.

OSPREY.

Reeve, Thos. Conway.
Dep. Reeve, D. K. Foster.
Councillors, W. J. Monaghan, Joseph Tiner, J. Spence.
Treasurer, Geo. Gamey, Maxwell.
Clerk, Thos. Scott, Meaford.

SOCIETY DIRECTORY.

Beaver L.O.L. No. 78, meets every ... evening at 8 o'clock in their Hall, ... Block. Visiting brethren ...

Markdale A. O. U. W. No. 141 meets in ... Hall, ... block, every alternate Monday evening at 7 o'clock. A visit from ... brethren in good standing to lodge solicited.

Meaford L. O. L. No. 1045 meets in ... Hall, Meaford, on or before full moon each ... at 8 p. m. Joseph Richard, W. M.; F. Sargent, Rec. Sec.

Victoria R. A. Chapter, No. 228, meets in Lodge room in Markdale, 3rd Friday in June, September, December and March. Visiting Sir Knights always welcome. Jas. Bell, E. C.; W. P. Pace, Recorder.

Court Markdale, I. O. F. No. 991 meets on first and third Tuesday evening of each month in Rae's Hall. Visiting brethren welcome.

POST-OFFICE DIRECTORY.

MARKDALE.

The P. O. will be opened from 8 o'clock a. m. to 7 p. m. every working day.
Mails closed as follows, viz:
C. P. R.—going North, 11:10 a. m. and 7 p. m.
South, 3:50 p. m. and 7 p. m.

TRAVERSTON and LAURISTON.

Tuesday, Thursday and Saturday 12:30 noon.

HARKAWAY.

Friday, 12:30 noon.

ERSKINE and WODEHOUSE.

Tuesday and Friday, 2 p. m.

For registered letters and money orders fifteen minutes earlier than above. The P. O. will be open on Holidays from 9 to 10 a. m., and half an hour after mails arrive.

W. J. McFARLAND, P. M.

CANADIAN PACIFIC RAILWAY

TIME TABLE.

Markdale Station.

GOING SOUTH. 6.49 a. m.
GOING NORTH. 11.56 a. m.

MONEY! MONEY! MONEY!

Do you want to borrow money at a REASONABLE RATE of interest? If so, call on

McCullough & Young,

BANKERS, MARKDALE.

A general banking business transacted. Deposits of one dollar and upwards received and interest allowed, no notice of withdrawal required. Drafts issued on all points. Money to loan on real estate, security at six per cent. Office over McFarland's store.

W. L. YOUNG, Manager.

The Markdale Standard

IS PUBLISHED EVERY THURSDAY MORNING

—BY—

C. W. RUTLEDGE

AT HIS PRINTING OFFICE

MAIN STREET, - MARKDALE,

...$1 per year in advance; $1.50 when not so paid.

Advertising Rates.

	1 yr.	1 yr.	1 yr.	1 mo.	1 wk.
1 Column	$60 00	$35 00	$18 00	$8 00	$5 00
1 Column	35 00	18 00	10 00	6 00	4 00
1 Column	15 00	10 00	6 00	4 00	2 00

Local Notices, 5 cents per line first insertion, 3 cents per line each subsequent insertion.

Local and reading notices ten cents per line for first insertion, 5 cents each subsequent insertion.

Professional Cards, one inch and under $5 per year, $3 for six months, $1 for one month.

Adv. of Stray Animals not for 3 insertions.

Adv. Farms for sale or Rent—1 month $1, each subsequent month 50 cents per inch.

Adv. of 2 or 3 lines, such as Lost, Found, Horse to let, Servant Wanted, &c., 25 cents for one insertion, 25c. per month.

Business Cards.

DRS. SPROULE & EGO, Physicians, Surgeons, Accoucheurs, &c. Offices—Dr. Sproule, in Turner's Drug Store; Dr. Ego, in Dr. Cole's old stand, Mathew's block, where all calls, day or night, will be promptly attended to. T. S. SPROULE, M.D., A. EGO, M.D., &c.

D. McCULLOUGH, Barrister, Solicitor, &c. Office—Over McFarland's store, Markdale. Money to Loan.

L. E. LUCAS, Barrister, Solicitor, &c. Office—Bank building, Markdale. Private money to lend on Real Estate. Security six per cent.

WM. STUART, KIMBERLEY, Issuer of Marriage Licenses. Money to Loan on Real Estate at low rates. A few farms for sale. Terms easy.

J. P. MARSHALL, M.D.S., D.D.S., L.D.S. Dentist, graduate of Toronto School of Dentistry, will be at the Markdale House, Markdale, on the first and third Wednesday of each month, and also at Meaford's Hotel, Flesherton, the day following the Markdale visits, for the practice of his profession. Terms cash.

MONEY TO LOAN On real estate security, at low rate of interest. No commission charged. Business strictly confidential. 190 J. S. BLACK, Pomona P. O.

FARM FOR SALE. Lot No. 24, con. 4, N. D. R., Glenelg, 103 acres, will be sold cheap and on easy terms of payment. For further particulars apply on the premises or by letter to J. S. Black, Pomona P. O. 190-tf

MARKDALE HOUSE, —MARKDALE, ONT.— J. E. MARSH, Proprietor.

R. J. SPROULE, FLESHERTON, Conveyancer, Auctioneer, Valuator and Money Lender. Bids, Mortgages, Leases and Wills drawn up and Valuations made on shortest notice. Charges very low. Apply to R. J. Sproule, Money Lender and Postmaster, Flesherton.

CHRISTOPHER FOX, Bricklayer, Stonemason, Plasterer, &c. All work entrusted to me will receive careful attention and be executed in a workmanlike manner. Estimates given. Charges moderate. Residence, Markdale. 591-6m

W. G. PICKELL, Issuer of Marriage Licenses, Division Court Bailiff, Dealer in Live Stock, &c.

DON'T READ THIS.

THE OLD RELIABLE

Sydenham Mutual Fire Insurance Co.,

32 years before the people. Is 50 per cent. cheaper than the next cheapest, and as safe as the safest. The only purely Farmers' Company doing business in this part. 375 cents on the $100 for 3 years is the highest it policys holders has ever paid. The Sydenham insures at two-thirds the actual value, and in case of loss pays the full amount of the risk.

WM. A. DAVIDSON, Agent. Walter's Falls

CALL ON US

—FOR—

Parlor Suits,
Bedroom Suits,
Easy Chairs,
Wire Springs,
Mattresses,
Lounges,
Cradles,
&c., &c.

Headquarters for Window Shades, Poles and Trimmings.

Picture Framing a specialty.
Elegant Carriages for the babies.
Beautiful Organs and light running Sewing Machines for the ladies.

A call solicited.

J. W. SPROULE, Markdale.

200000 FEET

first-class birch logs wanted from 10 feet long up, at

Cheeseville Steam Mills

for which the highest price will be paid in cash.

Planing and Matching done at all times.
Maple flooring kept in stock, also Shingles, Lath and Veneering.
The attention of builders is invited to my stock and prices.

W. J. LACKEY, Markdale P. O.

AT HOME AND ABROAD.

Physicians, travellers, pioneers, settlers, invalids and all classes of people of every degree, testify to the medical and tonic virtues of Burdock Blood Bitters, the most popular and effective medicine extant. It cures all diseases of the stomach, liver, bowels and blood.

Unsightly Pimples, Blotches, Tan, and all itching humors of the skin are removed by using Dr. Low's Sulphur Soap.

Hats! Hats!

HATS

Felt Hats,
Straw Hats,
Hard Hats,
Soft Hats,
Wide Hats,
Narrow Hats,
Mens' Hats,
Boys' Hats,
Girls Sailor Hats
Latest Styles.
Lowest prices.

Our stock of GENTS' FURNISHING is complete in all the new Spring Styles of Ties, Collars, Cuffs, Shirts, &c.

Water-proof Clothing for ladies and gents a specialty.

We guarantee the newest and best goods as well as the fairest prices.

H. MERCER.

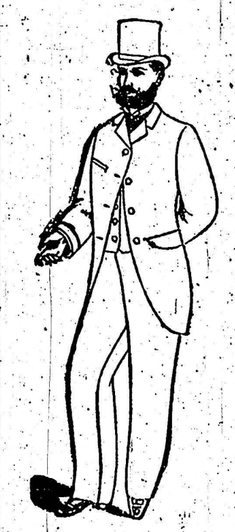

MENS SUITS

The favorite this season is a black coat and vest with striped trouzers for dress wear, and a full Tweed suit for business wear. Call and make an early selection.

R. S. RAE.

NORTHERN Business College

OWEN SOUND, ONT.,

Is the Very BEST

PLACE IN CANADA TO GET A

Thorough Business Education.

TAKE A ROUND TRIP and visit all other Business Colleges and Commercial Departments in Canada, then visit the Northern Business College; examine everything thoroughly. If we fail to produce the most thorough, complete, practical and extensive course of study; the best college premises and the best and most suitable furniture and appliances, we will give you a full course, FREE. For Annual Announcement, giving full particulars, free, address

C. A. FLEMING, PRINCIPAL.

DO YOU OWN A HORSE?

If so you may require harness. My stock is unsurpassed in both quality of material and excellence of workmanship.

Robes,
Rugs,
Whips,
Bells,
Mits,
Gloves,
Trunks,
Valices,

and all other requisites kept in a first-class harness store always on hand at bottom prices.

Livery office in connection.

Thos. Mathews, MARKDALE.

Markdale Standard

"HEW TO THE LINE, LET THE CHIPS FALL WHERE THEY MAY."

TWELFTH YEAR.—No. 605. MARKDALE, THURSDAY, APRIL 14, 1892. C. W. RUTLEDGE, Proprietor.

W. J. CUNNINGTON

VETERINARY SURGEON.

Graduate of Ontario Veterinary College, Toronto. (Successor to J. J. Irwin, V. S.) Calls attended by day or night. Dispensary and residence opposite the Standard office, Mill street, Markdale.

Dr. SINCLAIR

M.D., M.A., L.C.P.S.O., M.C.P.S.M.,

SPECIALIST,

TORONTO.

Jonathan Buschart, Listowel, says:—"After spending all my money and property to no purpose on medical men, for what they termed a hopeless case of consumption, Dr. Sinclair cured me."

Mrs Mary Furlong, Woodhouse, says:—"When all others failed, Dr. Sinclair cured me of fits."

W. McDonald, Lakefield, says:—Dr. Sinclair cured me of Catarrh."

Geo. Rowed, Blythe, says:—"Dr. Sinclair cured me of heart disease and dropsy, when all others failed."

Diseases of private nature brought on by folly Dr. Sinclair certainly cures.

Consultation free.

Dr. Sinclair will be at the Markdale House Markdale, on

THURSDAY, 5th MAY.

NOTICE.—Correspondence, communications, advertisements, &c., must be in this office by noon on Tuesday to insure publication that week.

NOTICES in these columns intended to benefit any individual or Society will be charged ten cents a line for the first insertion and five cents a line each subsequent insertion.

Local and Other Items.

Eggs served from 7:30 to 8:30. Come one. Come two.

THE Eureka planing mill in Owen Sound was destroyed by fire on Sunday morning.

DARGAVEL'S saw mill, near Dornoch, was destroyed by fire on Friday night of last week.

H. DANKARD of Hepworth had his arm cut off above the elbow with a batting saw on Friday last.

REV. HORACE E. BRAY lost a horse last week. Inflammation was the difficulty. It was a fine driver.

COME early and secure the freshest eggs at the social on Good Friday evening. Admission 10 cents.

JOHN LINTON, who had his hands severed by a circular saw near Wiarton, has since died from his injuries.

WALTERS FALLS spring show will be held on the 20th, Rocklyn on the 22nd and Clarksburg on the 29th April.

THE difference between an editor and his wife is, that his wife sets things to rights while he writes things to set.

THE Flesherton Advance published last week the minutes of Artemesia Council five days before the date of meeting.—Wonderful enterprise.

SERVICE will be held in Christ Church on Good Friday at 7:30 p.m., also at 10:30 a. m. and 7 p. m. on Easter Sunday appropriate for the occasion.

SEVENTEEN dozen eggs have been gratuitously sent in to the League for the egg social on Friday evening. A few dozen more will not be refused.

MR. T. HERBERT HULL, the cooper, has arrived with his bride and are now Markdale citizens. The STANDARD extends a welcome and also congratulations.

REV. MR. DAVEY will preach a sermon on Sunday morning (Easter) in the Methodist Church on the resurrection, and the Choir will give a song service in the evening.

THERE has been a change in post master at Eugenia in which Mr. Henry Meldrum succeeds Mr. Purdy. The latter has been P. M. for over a quarter of a century.

THE Epworth League of Christian Endeavor are providing an interesting program bearing upon Christian Endeavor work, and in harmony with Easter-tide.

A HOUSE in Holland, owned by Ed. Muldoon of Dornoch, and occupied by Donald McIntosh was burned two weeks ago Monday night. No insurance. Nothing saved.

WILEY BROS. of Wodehouse are running their saw mill every day from 7 a. m. until 12 at night. Their business has increased so as to require extra hours per day.

MR. JAS. WOOD has the contract for the building of the New England Methodist church, $1700 being the consideration. The neighbors agree to haul all material used in building.

THE "Somers Hotel" Chatsworth has changed hands and is now conducted by Mr. James Blaney, recently of this vicinity, who caters to the wants of the public and looks after the comforts of travellers.

MR. JAMES NELSON of Euphrasia, showed us several pods of green pease last Monday which were pulled by his son James A. at Victoria, B. C. nine days previous. This is a shade ahead of our district.

THERE is no money in keeping a steer till he is four years old before turning him off if good beef can be got at two years old. There is no money in overgrown animals or those that take long to reach their full growth.

FROM a private letter to a friend we learn that eleven men in one neighborhood in Walsh County, North Dakota, were frozen to death while out to the mountain procuring fuel during a blizzard about three weeks ago.

THE Markdale Presbyterian S. S. anniversary entertainment will be held in the church on Monday evening next, 18th, when refreshments will be served and an intellectual program rendered. Admission 15 cents. All are invited.

BUSINESS will be suspended on Good Friday.

DR. SINCLAIR'S next visit to Markdale will be on the 5th May.

GLAD to see F. M. Stafford out again after being indisposed a week with quinsy.

A meeting to organize a junior football club will be held at the Markdale House to-night, (Thursday.) All interested are cordially invited to attend.

MR. WM. MCLOUGHRY, who had the misfortune of getting his leg broken by the kick of a horse some two months ago, is now able to be about with the aid of a crutch and a cane, and will commence assessing the township shortly.

T. D. SMITH, the barber, has moved two doors south into the premises formerly occupied by Breadner & Casron, jewellers. This is a much more commodious shop and the tonsorial business should received increased patronage as a result of the change.

OUR village council is in a bad way. They held a special meeting and voted some money to the telephone, and now the citizens are petitioning against it. By special request, a prayer for the council was offered at the revival meeting now going on here.—Creemore Star.

TAFFY! Taffy! Taffy!—A taffy social will be held at the residence of Richard Watson, Esq., Artemesia, 1½ miles from Markdale, Friday evening, April 22nd, 1892. Admission 15c. Proceeds in aid of Christ Church Rectory. Conveyances will be ready to take parties wishing to go from Markdale.

MR. ANDREW BEATTIE left on Wednesday for New Westminster, B. C., with a car load of horses. This shipment is allowed by competent horse men to be the finest lot of horses which has ever been shipped from this point. We hope Mr. B. will meet with the success which his pluck and enterprise deserves.

THE best way to salt cows is to have rock salt where they can have daily access to it. They will then regulate the quantity to suit themselves. If fed occasionally only, they are apt to take too much, which is injurious. If it is put into their food they may also get too much. Some cows require more than others.

EVERY young man and his best girl are going to the egg social, and those of more mature years will also be there to see how they navigate. The intellectual part promises to be both interesting and profitable. Admission only 10 cents. Where did you say? In the basement of the Methodist church. When? On Friday evening, 15th.

D. L. CAVEN, Toronto, Travelling Passenger Agent, C. P. R., says: Anti-Dandruff is a perfect remover of Dandruff—its action is marvellous—in my own case a few applications not only thoroughly removed excessive dandruff accumulation, but stopped falling of the hair, made it soft and pliable and promoted a visable growth.

A MISAPPREHENSION has arisen as to the recent amendment to the act fixing the limit for the close season for speckled trout. The amendment of the present session of the legislature arranges the close season from September the fifteenth to May the first, but the act will not come into effect until the close of the present season.

THE Chesley Enterprise says eggs are 6c. a dozen in Markdale. Wonder where the editor got his information? Certainly not from the STANDARD. Six cents per lb. is the lowest they have been quoted, which is equal to from 9 to 10 cents a dozen. Bro. McDonald is now two months married; he should have the Moss from his eyes by this time.

MR. DAVID MALONEY, father of Rev. R. Maloney of this place, died on Thursday last after a short illness, aged 67 years. The remains were conveyed by 4:30 p. m. train on Friday to Corbetton Station and were interred in the Melanchton cemetery on Saturday. A large number showed their respect for the departed by their attendance at the funeral.

THE Rev. Father Cassin and Rev Father Haley, of Mt. Forest, were in Town on Tuesday. They consummated the purchase of the Hunter Estate granary which they will transform into a Church. It will cost something in the neighborhood of $1000 to refit it inside. However there is no doubt but it will make a fine substantial church.—Grey Review.

MR. ROBT. BAILEY, of Port Carling, will accept our hearty thanks for the renewal of his subscription to the STANDARD for 1892 and 1893. It's not often a subscriber pays two years in advance but quite customary to have them the other way on. It makes the editor's heart warm up wonderfully to a patron when treated as friend Bailey has done.

IN Centre Grey Farmers' Institute there were 122 members in 1891 and there are at present 91. 44 new members have been enrolled and 75 old ones dropped from the list. Those who have not renewed their membership for 1892 should send 25 cents to J. I. Graham, Vandeleur, Sec.-Treasurer, so as to secure regularly the publications of the department.

GRAND MILLINERY OPENING.—My Millinery Department is now open and fully stocked with the latest novelties of the season. Miss Breadner, who will have charge of this department, will be glad to meet anyone requiring anything in the millinery line and attend to the wants of my customers. My stock of Hats and Bonnets trimmed and untrimmed in all the latest and popular styles will be found complete and unsurpassed for variety and elegancy. Don't fail to see our splendid stock and take advantage of the inducements offered. No question about prices being satisfactory. A call solicited. S. Hill.

PRETTY PINK PAPER.—The grand Easter edition of the Albany Telegram for the issue of Saturday, April 16, will be printed on pretty pink paper with beautiful blue ink. It will be a paper worth preserving as a souvenir. There will be Easter poetry, stories, historical articles and beautiful illustrations. Think of it, 16 large pages of reading for 5 cents. Ask your newsboy or newsdealer for a copy.

MR. H. D. IRWIN, of Artemesia, disposed of 17 cows, 6 young calves and 2 yearlings at his sale on Friday last. The sale only lasted about two hours and the cows brought an average of $31 each. Mr. Irwin has decided to go out of the dairy business for a time in order to make improvements on his farm which he could not make while his attention was devoted to that line.

MADAM WILSON, the well-known fortune teller, who has lived and plied her vocation here for many years died this morning. She was regarded by a not very small class of the community as an untailing oracle, and her fame extended even into the adjoining counties. Litigants at the district and Assize Courts were often among her clients. Farmers have been known to come twenty miles to consult her about the whereabouts of a stolen animal or stray flock of sheep, and the number of sighing lovers she has consoled with bright forecasts for the future must be nearly as the sands on the sea shore.—O. S. Advertiser.

WE have received from the publishers, a copy of The Canadian Methodist and Holiness Era, an eight page religious publication issued every fortnight at Brockville, Ont. The paper is neatly gotten up and reflects great credit upon the printer and publishers. It contains no advertisements and is full of the best of religious reading. The editors seem to aim at crowding every line of the paper with wholesome and thoughtful matter so that the reader will not have to traverse columns and even pages to obtain a few thoughts. The paper is cheap, 50 cents a year. The publishers desire all who wish to see a sample copy to send them a postal line to that effect.

WE have received from the publishers the 1st No. of Vol 8., of The Canadian Bee Journal, edited by D. A. Jones, is issued semi-monthly at Beeton, Ont. The Journal is neatly gotten up, and illustrated with a splendid frontispiece with electros of Allan Pringle Selby; Rev. W. F. Clark, Guelph; R. McKnight Owen Sound; S. Cornell, Lindsay. The reading matter is of vital interest to all bee-keepers, and especially to the farmer "whose bees don't pay." To those desirous of obtaining practical information in regard to bees, no better investment can be made, we think, than a dollar spent in a subscription to the Canadian Bee Journal. Send addresses for sample copy to Bee Journal, Beeton.

A CASE OF NOT FREQUENT OCCURRENCE.—The people of Port Elgin were much surprised on Sunday last when it became known that Rev. Mr. Waddell, formerly of this town, but now Baptist minister of that village, had resigned his charge stating to his congregation that he was no longer in accord with the doctrines of the church in several points and particularly regarding its attitude towards children. He will likely also publish his views in the press as well, giving his reasons for the step he has taken. It is his intention, we understand, to connect himself with the Methodist denomination and enter the ministry of that church as soon as they may have work for him to do.—Wiarton Echo.

Business Locals.

GOLDSMITH'S Hall for fishing tackle.

SEVENTY-FIVE cents will pay for the STANDARD the balance of 1892.

A NEW stock of ladies and Misses boots and slippers at E. Rutledge's.

PROFITABLE reading—if taken advantage of—W. A. Brown's April adv.

Buy your seed potatoes —at Stephen's drug store.

HIGHEST price paid in cash for tan bark at Markdale station. Richard Askin.

HAVE you seen the Bain Wagon? It's a daisy. Graham, the live implement man, sells them.

BLANK notes bound, 20 in a book, for sale at the STANDARD office. Just the thing for farmers.

FISHING season commences 1st April this year. Buy your fishing tackle at Turner's drug store.

IF you want a good fishing pole, good line, good hook, good basket, go to Turner's drug store.

CALL and see Miss Douglass' new stock of fancy goods, wall papers, boots and shoes, rubbers, &c.

FARMERS! get you Spring Tooth Harrows, Drills and Seeders from Jackson, agent for Massey-Harris.

BUTTER crocks, cream crocks, stone churns and other earthenware selling fast at Rutledge's grocery.

FRESH burned lime for sale; ready on Monday next. A. S. Irving, one mile east of Markdale on gravel road.

SAVE your fuel and give your digestive organs a chance by procuring bread from Wade the superfine bacon.

W. J. STEPHENS is selling flour and feed, and boots and shoes, cheaper than any other man in town. Call and get prices.

THOS. CAMPBELL has purchased a Durham bull which will be for service at his premises adjoining Markdale this season.

PLOWS! PLOWS! Fleury and Wilkinson, the leading plows of Canada Jackson the great implement man, sole agent in Markdale.

ABOUT 100 patterns of wall-paper to choose from at McFarlane's.

A. ASKIN, the Markdale photographer, is determined to keep abreast with the improvements of the age. See these new process pictures.

Go to Smith the barber for a clean shave a fashionable hair cut and a pk Rejuvinator Bitters and thus prepare for the warm weather.

FOR SALE—The celebrated Iron and Spring Tooth Harrows, manufactured by McGill & Son, Chatsworth. W. H. Carrathers agent, Wodehouse.

FOR SALE.—That Entire Horse "Norman Conqueror," well and favorably known. Will sell, or lease for the season. W. G. Moffat, Maxwell.

Buy your
Dutch Set Onions, Potato Onions, and Black Onion Seed
at Stephen's drug store.

TROUT FISHING—Whether it is against the law or not is the knotty question just now, but every farmer knows well he can fish a good deal with Frank Graham, the live implement man, Markdale, without any risk.

FARMS WANTED; Do you WANT TO SELL YOUR FARM? If so send us particulars. No SALE. No CHARGE. For further particulars apply to WM. LUCAS & CO., MARKDALE.

W. L. YOUNG, Markdale, appraiser for the Canada Permanent Loan and Savings Co.; Money to lend on Real Estate at very low rates; Farms for sale. Office over McFarland's store.

Cabbage and
Tomato seeds by the ounce or in packages.
True and reliable.
Stephen's drug store.

Buy your
Common Red Clover,
Large late or Peavine Clover,
Alsike Clover,
Orchard Grass and
Timothy seed at
Stephen's drug store.

THE farmers should call early and secure some of "Campbell's White Chaff Wheat" from R. B. Currie. It is acknowledged to be the best Spring Wheat grown for yielding and milling purposes.

You will miss it if you do not see W. J. McFarland's book of American wall-papers before purchasing this season. Canadian paper cannot touch them for design and price.

Balls! Balls! Balls!
Hard Balls, Soft Balls, India Rubber Balls, Painted Balls, Base Balls, Lacrosse Balls, Tennis Balls, Boys' Balls, Girls' Balls—the last but not least
Foot Balls
Stephen's drug store.

WHATEVER mitigates the nose, or increases the happiness of others is my criterian of goodness, or in other words anyone buying implements or machinery from me will be relieved from all further trouble, and no more sleepless nights, so what more can I do. Wm. Currie.

Early Puritan Potato,
Badger State Potato.
Strong growers and good yielders.
The largest yielders among 200 varieties. The yield from 5 lbs. was 205 lbs.
Inquire of Mr. W. L. Young.
For sale at Stephen's drug store.

P. of J. and others, this is for you. Every intelligent farmer tries to get his seed in in the shortest possible time and in the best possible condition. To this end he requires the right kind of a machine to do the work. J. Artley, the pump maker, has it; it is called Drader's Spade Harrow. The makers claim that it is the best machine ever made to put on fall plowing for pulverizing and inverting the soil and therefore making a perfect seed bed. It knocks the spring tooth cultivator out every time. Just the thing for running over a summer fallow after first plowing. Have also a pair of iron harrows for sale; as good as new; no holes through bulls; no bolts to break or nuts to work loose; 45 steel teeth; will sell cheap. J. Artley, Markdale.

Purely Personal.

Deputy P. O. Inspector Henderson of Barrie, was in town on Tuesday.

Miss Allie Breadner has been spending a week with Markdale friends.

W. H. Dodds left on Tuesday last for Melita, Man. His little son accompanied him.

Mr. Simon Plewes of Creemore was in town last week the guest of his brother Angus.

Mrs. McManus of Shelburne has been visiting her mother, Mrs. Boland of Vandeleur, who has been quite ill.

Mr. Alex. Bell of Lindsay, formerly of Glenelg, was in town last week and gave the STANDARD a pleasant call.

Mr. Jarvis Henry, of Sand Hill returned home on Wednesday after visiting a few days with Markdale friends.

Mrs. J. H. Christie and son spent a week with Mrs. C's parents, Mr. R. and Mrs. McNally, returning to Owen Sound on Wednesday. Mr. Christie drove down on Saturday and returned on Monday.

CONSUMPTION CURED.

An old physician, retired from practice having had placed in his hands by an East India missionary the formula of a simple vegetable remedy for the speedy and permanent cure for Consumption, Bronchitis, Catarrh, Asthma and all throat and Lung Affections, also a positive and radical cure for Nervous Debility and all Nervous Complaints, after having tested its wonderful curative powers in thousands of cases, has felt it his duty to make it known to his suffering fellows. Actuated by this motive and a desire to relieve human suffering, I will send free of charge, to all who desire it, this recipe, in German, French or English, with full directions for preparing and using. Sent by mail by addressing with stamp, naming this paper. W. A. NOYES, 820 Power's Block, Rochester, N. Y.

...ple per bottle Warner's Safe Cure, Old price $1.25. Turner's Drug Store.

75 cents per bottle Anti-Dandruff, have you tried it? Turner's Drug Store.

Beecham's Pills, Syrup and Pills, and all the popular Patent Medicines in the market. Turner's Drug Store.

Ratings.

I noticed an item in last week's STANDARD clipped from the Wiarton Echo in reference to the Council of that place having passed a by-law compelling every person who keeps a dog to purchase a tag for him. Markdale Council adopted a similar act. The town with the cannon in it takes is of little avail as the owners may be out of reach when tax paying person comes around. By all means tag dogs. Tagging would prove a benefit in two ways: it would create a revenue and thin out the pups. It does appear as if all work to create any enthusiasm in the Durham, Markdale and Meaford railway scheme: Even you, Mr. Editor, appear remarkably indifferent. The extension of the Grand Trunk across the country from south to north will certainly prove a great convenience as well as a pecuniary benefit, yet I can see obstacles in the way that may hinder this line from getting control. Meaford wants C. P. R. connection while Markdale of course would prefer a connecting line, the interests are somewhat conflicting. The question may reasonably be asked, why should the C. P. R. desire a terminus at Meaford, or, on the other hand why should the G. T. R. gain by another line to that point. Well, if the road was built, there is little to fear but that one of them would come and operate it to the great advantage of the district traversed. The prospect for building the road is there for the first consideration. Should the Dominion Government grant the $3,200 a mile—and the prospect for such a grant appear quite encouraging, judging from the interview of the recent deputation to Ottawa—and the Ontario Parliament supplement it with say $2,000 a mile the municipalities interested should not hesitate in voting a liberal bonus to cover the cost of grading, so that the track may be put down in good condition. The above contingencies should determine the favorable termination. The fact that this country has given hundreds of thousands of dollars in bonuses to assist railways and has never received a dollar of government money for such purpose should have great weight in its favor in this matter, and we doubt it will have a favorable influence. SCAVENGER.

Euphrasia Council.

The council met pursuant to adjournment on March 25th, 1892. Members all present. Minutes of last meeting read and confirmed.

Mr. Stuart's account for printing minutes, auditors' report, &c., was accepted being lowest.

Mr. Lawson's account for printing Voters' List was accepted being lowest.

A By-law for payment of accounts passed. By-law for assessment of statute labor to be performed, and by-law 419, appointing road commissioners, &c., read, moved, seconded and passed, all three different stages and passed.

The reeve was appointed to proceed with the work on railway business.

The following accounts were issued on treasurer to pay the same: Joseph Daley $18, keeping P. W. McCort $250, bridge over Beaver river, Thos. Gilray, indigent; Samuel McCort $250, bridge over Beaver river, Thos. Gilray, indigent; Joseph Dickson, 75 cents repairing culvert. Howard $31.50, cedar bridge until the work be completed. Thomas Dunlop, $9.50, indigent; Joseph Dickson, 75 cents repairing culvert.

The following named persons were appointed pathmasters and fence viewers:

PATHMASTERS.

J. R. Bailey, S. Bath, J. McAuley, J. Mason, G. Booth, D. Prentice, R. Carpenter, W. Pike, C. Rear, J. Walldee, G. Bath, J. Cann, H. Blair, M. Atkins, H. Longheed, W. Bailey, J. McMorris, A. Gondy, R. Bell, J. Gamey, J. Humberstone, A. Hall, C. Wier, W. Brown, J. Boyd, J. Conn, H. White, H. Carg, J. Smith, W. T. Ellis, R. Champlin, H. Burns, J. Burns, S. McCort, S. McKnight, T. Reid, E. Boyd, J. Winter, T. Wickon, J. R. Fawcett, E. Ellis, J. Smith, W. Welsh, W. McConnell, S. Fisher, R. Wickens, J. Alexander, J. Ward, A. McConnell, D. Wallace, P. Harris, W. Scott, J. Morwood, J. Knott, G. Hicks, J. Dallas, J. Gardner, J. Falls, S. Gilmour, J. Dunlop, W. Burns, J. Brown, J. Pickering, R. Wilson, E. Johnston, J. Longheed, J. Key, J. Hutchinson, W. Lewis, W. Irwin, R. McDunlop, J. H. Arthur, J. W. Knott, H. Breadner, W. J. Reid, J. Artley, J. Davidson, J. G. Perry, W. J. Richardson, R. S. Erskine, O. Leopard, R. J. Richardson, J. Paterson, Esq., S. Douglas, C. McCutcheon, J. Manary, R. Breadner, J. W. Paton, J. L. Paterson, W. Marshall, J. Shantora, Esq., F. Eagles, J. Erskine, Esq., T. Morlow, J. Burchill, J. Elliott, J. Myers, J. Arnott, T. Wilson, J. Thompson, A. Hunter, N. Curry, J. Dyce, T. Rennie, W. J. Kennie, T. Wright, J. Richardson, R. Elliott, J. Bradley, D. McLennan, J. Leamon, T. King.

POUNDKEEPERS.

I. McKewan, J. Wilson, A. Vickers, J. M. Thornton, J. B. Winter, J. Wiley, F. Kelley, W. Richardson, O. Leopard, J. Stitt, T. Brady, W. J. Morrow, J. Brampton, J. Dyce.

FENCE VIEWERS.

A. McKewan, J. B. Boyd, J. Vickers, R. Dales, R. Thompson, J. Auslan, J. Abercrombie, T. Ellis, E. Parker, J. Longheed, D. R. Ellis, F. Burch, J. Cox, J. Anderson, T. Nelson, W. Boyd, J. Paterson, J. L. Paterson, T. Brady, W. Taylor, J. Murry, J. Curry, J. Walker, R. Elliott, T. King, T. Haycock.

Council adjourned until the last Friday in April next.

R. DUNLOP, Clerk.

WM. LUCAS & CO.,

BANKERS.

ESTABLISHED 1880.

OFFICES:

Markdale, Wm. Lucas, Manager.
Dundalk, E. G. Lucas, Agent.

A general banking business transacted. Drafts issued and collections made on all points. Deposits received and interest allowed.

AGENTS: THE MOLSONS BANK.

Private funds to lend on farm mortgages at lowest rates.