Doll & Brown

As Mr. Doll is leaving Markdale to go into the Wholesale Grocery Business in Toronto, (and not wishing to leave Markdale altogether,) he has entered into partnership with Mr. W. BROWN, late of Flesherton, who is a practical watchmaker and jeweller of over 15 years experience, and comes with the best recommendations from some of the leading watchmakers in the country.

Mr. Brown will carry on the business in Markdale.

All work entrusted to him will receive a workmanlike manship.

All work will be guaranteed, and all goods sold will be found as represented, or money refunded.

Doll & Brown's,

Late Boyle's Watchmakers & Jewellers

Hill's Block,

MARKDALE ONLY.

NEW ADVERTISEMENTS.

Notice—J. G. Irving.
Notice—Wm. Brown.
Notice—A. Turner & Co.
For Sale—Samuel Wright.
In Court of Chancery—Thos. Hodgins.
In High Court of Justice—J. Masson.

Local and Other Items.

Items in these columns intended to benefit individuals or society will be charged ten cents a line for the first insertion and five cents a line for each subsequent insertion.

Mr. W. L. Marshall and family, of Markdale, are removing to Port Perry.

A good farm wagon for sale, nearly new. A bargain will be given for cash.

A farm to rent. Thos. Cooledge.

A monthly cattle fair has been established at Hopeville. The first was on last Tuesday.

A joint stock company is being organized in Dundalk, for the purpose of establishing a cheese factory.

The Agricultural Society have decided to hold their annual Exhibition on Thursday and Friday, Oct. 5th and 6th.

The Proton Agricultural Society have decided to enlarge their already commodious hall, by putting an addition to it, making it double its present size. This will make the building one of the best in the county.

A social will be held at the house of Mr. George Richardson, 9th line, Proton, on Good Friday evening. The young people of the Presbyterian Church of Markdale. Come one, come all, we promise you a good time.

Stock Show.—The North Grey Agricultural Society will hold its annual Spring show of Stallions and Brood Mares in Markdale, on April 25th, commencing at 12 o'clock p. m. Instead of money prizes, awards of first and second certificates of merit will be made.

Fire.—On Tuesday afternoon, between 1 and 2 o'clock, the fire alarm rang, when it was found that the chimney in the lamp room of the steam mill had been caused by the upset of a lamp. The fire was soon extinguished without serious damage.—*Owen Sound Times.*

Grand Prize.—Mr. S. Damude, chairman of the Building Committee, took over as a proposed plan—prepared by Mr. D. Lennox, Architect, of Toronto—of the new Presbyterian church which is to be erected next summer. The plan shown us be a Presbyterian congregation in the finest church building in Ontario. The proposed building is after the Elizabethan style of architecture.—*Advance.*

Serious Accident.—On Monday morning the 11 15 Express, South, steamed into Chesley yard with a novel passenger on board, about three miles north, the train struck a calf. No one on the train knew anything about it until the engine came into the station when the calf was found lying on the table under the head light, comparatively uninjured, he was able to run around when taken off the platform but much the worse for his free ride.

Fatal Accident.—John Ruhl, of the 2nd con. north, Bentinck, while chopping on Thursday last, was killed by a limb striking him behind the left ear. He died almost instantly. He was a single man of about 23 years of age.—*Hanover Post.*

Good Friday to-morrow.

A new style of snow-plow is being built for the T. G. & B R.

Tara is agitating for a public Park. Markdale should have one.

Preaching in the Methodist Church, tomorrow evening, (Friday,) at 7 o'clock.

A lodge of the Canadian Order of Odd Fellows, was organized in Walters Falls last week.

Business places in Markdale willl be closed to-morrow, (Good Friday,) it being a public holiday.

Another shipment of that 28ct tea, fresh and strong just to hand at Trimble & Wright's.

About $100 worth of new type is being added to the STANDARD office, we are determined to keep ahead.

Mr. Mark Armstrong, jr., left on Saturday last for Lockport, New York, to purchase a lathe for his turning factory.

Mr. McIntyre has been to Toronto this week, and a new stock of Groceries and Liquors will be opened in a few days.

We had a call from our old friend Stanley Reynolds who has been a few days home. He returned to Toronto, on Monday last.

A young man who cannot afford to get his friends picture without hooking them out of the Photo gallery, shouldn't have any, J. L. Brown.

Mr. W. J. Dennis, (late of Cedarville,) is now catering to the public wants in the Crown Hotel, Priceville. Mr. Tuck having retired.

The STANDARD is a valuable medium for advertising, having upwards of four thousand readers, about 800 families get it, with an average of not less than 6 readers to each copy.

Mr. John Ford had a beautiful day for his sale on Tuesday, and an immense crowd attended, things generally went off like hot cakes. The stock especially bringing very high prices.

TIME A MONEY SAVED.—An immense quantity of grain has been brought into Markdale this winter, and a large majority of the Farmers kill two birds with one shot by taking a load of Trimble & Wright's cheap goods on the home trip.

The Markdale Photograph Gallery has been thronged every day the past two weeks. Mr Hamilton, the new artist, has secured the services of Mr. Brown, for a short time, who has been so popular and successful during the past year in the art.

ACCIDENT.—While Mr. James Hopkinson, Miss McDonald, Thos. Scarlett, Miss Lampton, were out for a drive last Sunday at what is known as Hardy's Church, their horses became frightened and ran away breaking the sleigh and throwing its occupants into the snow. Miss Lampton got her ankle badly Mangled.—*Dundalk Herald.*

The social at Mr. John Hamiltons last Friday evening. A crowded house; a jolly time; a complete success.. Mr. Hamiltons large brick house was well filled, and a very enjoyable time spent everyone was made welcome, and all seemed to make themselves perfectly at home, and done just about as they pleased, "Boys Sir" they did enjoy themselves and no mistake. proceeds $20.-50.

ANOTHER FIRE.—On Sunday last about three o'clock p. m., while Mr. Leavens was at Sunday School his wife discovered a smoke issuing from a room upstairs, which proved to be on fire. She promptly gave the alarm and in a very short time a crowd was on hand and the fire was speedily extinguished. It is supposed that the fire originated by the children playing with matches in the room, which had a straw tick just filled with fresh straw. The loss is very trifling.

NEW ADDITIONS.—We are receiving a line of new and fashionable type specially adapted for circulars. Those who purpose getting out a spring circular will do well to give us a call. We have also on the way a lot of new type to be used exclusively for pamphlets, and Voters Lists. Councillors would do well to make a note of this, as we will be enabled thereby to give them a job with every letter and figure perfect. All kinds of municipal stationary kept on hand at Toronto prices, support home and send us your orders.

The British metropolis was horrified last week by a diabolical attempt to blow up the government buildings. At nine o'clock p. m. on the 15th, while the House of Commons was sitting, a tremendous explosion was heard, the galleries in the Commons chambers were shaken, and general consternation and alarm was created. The news was quickly received that a dastardly attempt had been made by miscreants to blow up offices of the Local Government Board, Westminster, by dynamite. So far as can be gathered in a hasty exploration the explosion took place from the interior of the building, which was entirely scattered. So great was the force of the explosion that the streets in the vicinity are strewn with broken glass. The guards at the Parliament buildings were immediately doubled. And the residence of the Ministers are closely guarded. It has now transpired that a double attempt to blow up the Times office on the previous day failed through some mischance to the miscreants.

Easter cards at Medical Hall.

Miss Lazier is visiting friends in Owen Sound, at present.

Mr. E. Purvis of this village, has strawberries now in bloom.

Dr. Sproule M. P., is expected home for the Easter holidays.

There will be skating on our rink on Good Friday, weather permitting.

St. Patricks day was celebrated throughout the Dominion on Saturday in the customary manner.

R. H. Whitby made a flying visit to Markdale and returned to Orangeville on Tuesday last.

Ladie's now is the time to procure a dress of that beautiful 50ct cashmare, at Reynolds & Son's,

Don't forget the grand clearing sale at Reynolds & Son, now going on, immense bargains can be procured call and see for yourselves.

Messrs. Doll & Brown have arranged to open a branch store opposite Elliott's drug store, Chatsworth.

For cheap bargains in every description of Dry Goods Clothing &c., visit Richardson's sale next week.

Say John, where did you get that pair of boots? at Reynolds & Son, where you can get a good fit, and at your own price.

Mary had a little watch, but the watch it would not go. Mary should have got a watch at Doll & Brown's, they always give satisfaction.

Reynolds & Son have some very fine lines of glassware and stoneware, of the very latest shapes patterns and colors, at the very lowest prices.

Mr. E. Kennedyl (late of the Traverston Woolen Mill,) removed this week to Hornings Mills to take charge of a Woollen Factery in that place.

A young man who cannot afford to get his friends picture without pilfering them out of the photo gallery, should'nt have any.—J. L. Brown.

Richardson's clearing sale has been very successtul judging by amount of goods put out since 1st March it will be continued till the end of the month.

Carson Price, of Williamsford, is selling off his winter goods at and under cost to make way for for spring and summer goods. His stock is complete, and bargans may be expected.

We had a call on Tuesday fom Mr. C. H. Matthews, (of the Chatsworth Hotel) and Mr. C. Price of Williamsfod they report their respective villages in olout the same place, notwithstanding Wiggins' storm.

The Markdale photograph gallery has been thronged every day the past two weeks. Mr. Hamilton, the new artist, has secured the services of Mr. Brown for a short time, who has been so popular and successful during the past year, in the art.

YET ANOTHER FIRE.—Yesterday while Mrs. Caswell was removing, it appears some of the bed clothes were thrown carelessly against a stove pipe, and took fire, but was soon discovered and extinguiseed without much damage being done.

DOCTORS, STAND ASIDE.—Clear head and voice, easy breathing, sweet breath, perfect smell, taste, and hearing, no cough, no distress. These are conditions brought about by the use of Trimble and Wright's famous 28c. Japan tea. Complete treatment for all, Give it a trial; samples free.

PROFESSOR WIGGINS AGAIN.—Whether professor Wiggins predictions are fulfilled to the letter or not, no one willdeny that we are having a rough time of itand many are showing their wisdom by prepairing to face the blizzard safely housed in one of those first class suits, sold so cheap by Trimble & Wright.

C. O. O. F.—The Loyal Markdale Lodge No. 78, of the Canadian Orderof Oddfellows are in a healthy and prosperous condition, and growing in numbers. Attheir last meeting the officers for the ensuing term were installed andare as follows: J. W. Rutledge, L.M.; R S. Rae, M.N.G.; George Grant, N. G.; William L. Young, V.G.; Adam Turner, Sec.; A. McIntyre, Treas.; Alex. Kay, Warden; A. McFarland, Conductor; W. G. Thomas, Inside Tyler; Chas. Richards, Outside Tyler; Jos. Gibson, RS. of N.G; D. McFarlane, L.S of N.G.; C.A. McMillan, R. S. of V.G.; John Cæsar. L.S of V.G.

MANUFACTURE OF CHEESE.—A meeting was held in the stone school house, Meaford Road, on Monday evening last to take into consideration the propriety of having a cheese factory established in that vicinity Mr. Cornett, of Lansdown township county Leeds, was present, and offered to erect a suitable building for the manufacture of cheese and butter, and furnish plant and fixings throughout, and manufacture cheese for 11/2 cents per pound, on condition that the milk of two hundred cows would be guaranteed for one year. Those favoring the scheme are now endeavoring to secure the required number, in order to have the much desired enterprise established. We hope they may succeed, as it is, in our opinion, a move in the right direction.

Get your Job Work done at this office.

THE

BEST AND CHEAPEST.

Coolness of temperament is a virtue, but the refreshing coolness of the

Preserved Meats, Fruits, and Vegetables,

—KEPT AT THE—

BELFAST HOUSE, MARKDALE,

beats all the icebergs ever floated down the Atlantic Ocean.

The Belfast House

Teas and Coffees!

give an exhilirating influence, not equalled in Markdale, except by Benson's

WHISKIES, BRANDIES, WINES,

&c. Those who relish the "pipe of peace" will find the

Tobaccos and Cigars

at the Belfast House unsurpassed north of Toronto. Cheese, Bologna Sausage, and Biscuit in endless variety, all from the best manufacturers, at the Belfast House. Apples, (green and dried,) Spices, Sweetmeats, &c. Toilet and Fancy Soaps, Essences, Perfumes, and Family Oils, of the purest quality. Flour, Potatoes, Pork, Herring, (dried and salt,) kept constantly on hand.

☞ Our Bottled Gin is imported directly from the manufacturers, and our Bottled Wines are put up at the Vintage. Pickles in bottles, Mustard in cans, and in fact everything in the grocery trade. A recent addition to my finances will enable me to purchase in the head markets of Europe and America.

WILSON BENSON.

AN ACROSTIC,

Look out ye farmers and threshers all
And see that you buy for Spring, Summer [and Fall
Right splendid good oil.
Don't be misled by statements bland,
Insist upon having the very best brand,
Now good as ever, in fact it is grand,
Everlasting wear, without grit or sand,
Machines run smoothly, no jarring or noise,
And engines too in its use rejoice.
Carding also it suits, as you plainly see,
Heavy gristing cannot do without me.
In fact all machines are blessed by its use,
New or old it will save from wear and abuse,
Every man try it, we are sure it will please.
Our initials, when read, will give the cue
In looking for oil, the best and the true,
Long in the market, but ever new.

Manufactured solely by McColl Bros. & Co., Toronto. *No connection with any other firm.*
127-153.

STALLION FOR SALE.

YOUNG "Stanley" is a fine bay horse 4 years old this spring, stands 16½ hands high, is possessed of heavy bone, and good action. Will be sold on reasonable terms by getting good security. Pedigree can be seen at this office. Apply to

JAMES MEGILL, Everett P. O.
131-33 Tossoronto Tp.

J. W. FORD,

Is giving splendid satisfaction in

GRISTING,

By the New Process at the

Markdale Flouring Mills.

Special attention to parties from a distance so that they may have their grist home the same day.

Health is Wealth!

DR. E. C. WEST'S NERVE AND BRAIN TREATMENT, a guaranteed specific for Hysteria, Dizziness, Convulsions, Fits, Nervous Neuralgia, Headache, Nervous Prostration caused by the use of alcohol or tobacco, Wakefulness, Mental Depression, Softening of the Brain, resulting in Insanity and leading to misery, decay and death, Premature Old Age, Barrenness, Loss of Power in either sex, Involuntary losses and Spermatorrhœa, caused by over-exertion of the brain, self-abuse or over-indulgence. One box will cure recent cases. Each box contains one month's treatment. One dollar a box, or six boxes for five dollars; sent by mail prepaid on receipt of price. We guarantee six boxes to cure any case. With each order received by us for six boxes, accompanied with five dollars, we will send the purchaser a written guarantee to refund the money if the treatment does not effect a cure. Guarantees issued only by A. Turner &Co., sole authorized Agent for Markdale Ont. John C. West &Co. sole proprietor, Toronto, Ont.

$500 Reward!

We will pay the above reward for any case of Liver Complaint, Dyspepsia, Sick Headache, Indigestion, Constipation or Costiveness we cannot cure with West's Vegetable Liver Pills, when the directions are strictly complied with. They are purely Vegetable, and never fail to give satisfaction. Sugar Coated, Large Boxes, containing 30 Pills, 25 cts. For sale by all Druggists. Beware of counterfeits and immitations. The genuine manufactured only by JOHN C. WEST & CO., "The Pill Makers," 81 & 83 King St. East, Toronto, Ont. Free trial package sent by mail prepaid on receipt of a 3 cent stamp. For sale at Turner &Co. Drug Store.

MARKDALE Meat Market.

A constant supply of

Fresh Meats!

on hand, at the

Lowest Living Prices.

Orders solicited, and delivered free to all parts of the Town.

Farmers having fat stock to dispose of, will please leave their addresses.

TERMS, STRICTLY CASH.

FRED. SARJEANT.

Markdale March 23, 1882. 80-ly

SEEING IS BELIEVING.

GENTLEMEN,—

If you want a first-class

Buggie or Wagon

call at

MCKENNA & MASON'S

CARRIAGE WORKS MARKDALE.

They can supply you with anything from a

Lumber Wagon

up to

Extension Top Phæton.

To buy from them is to

SAVE MONEY!

They are both practical workmen, and employ none but

PRACTICAL WORKMEN

They guarantee their work Second to none for Lightness of Draught and Superiority of Finish.

They use nothing but First-class White Oak for Wagons, and thrice Extra Second Growth Hickory for light work.

The immense amount of work turned out of McKenna & Mason's shop is sufficien proof of the wide reputation they enjoy for doing good work.

THE BEST IS THE CHEAPEST IN THE END Poor cheap work we positively will not take.

Special attention given to Re-Trimming and Repainting all classes of Carriage Work.

Satisfaction guaranteed (or No Pay) in

HORSESHOEING

SHOP—On Mill Street opposite to Sproule's Hotel.

McKENNA & MASON.

A. HILL,

TAILOR.

Over McFarland's Store, MARKDALE.

☞ Special attention to Cutting. ☜

If you want a Perfect Fit leave your Order with

A. HILL.
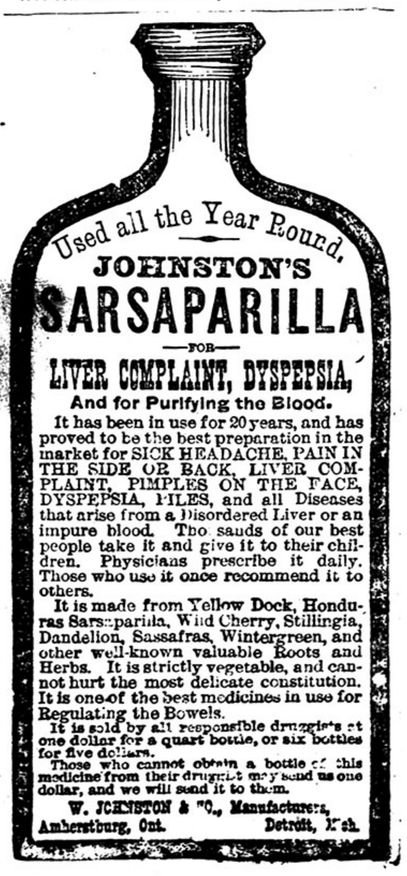
September 20th 1882. 106.